Parts of Clarinets and Horns are written in C

# Fantasy for Violin and Orchestra

*To my teacher Elena Gornic*

*Andy Aand*

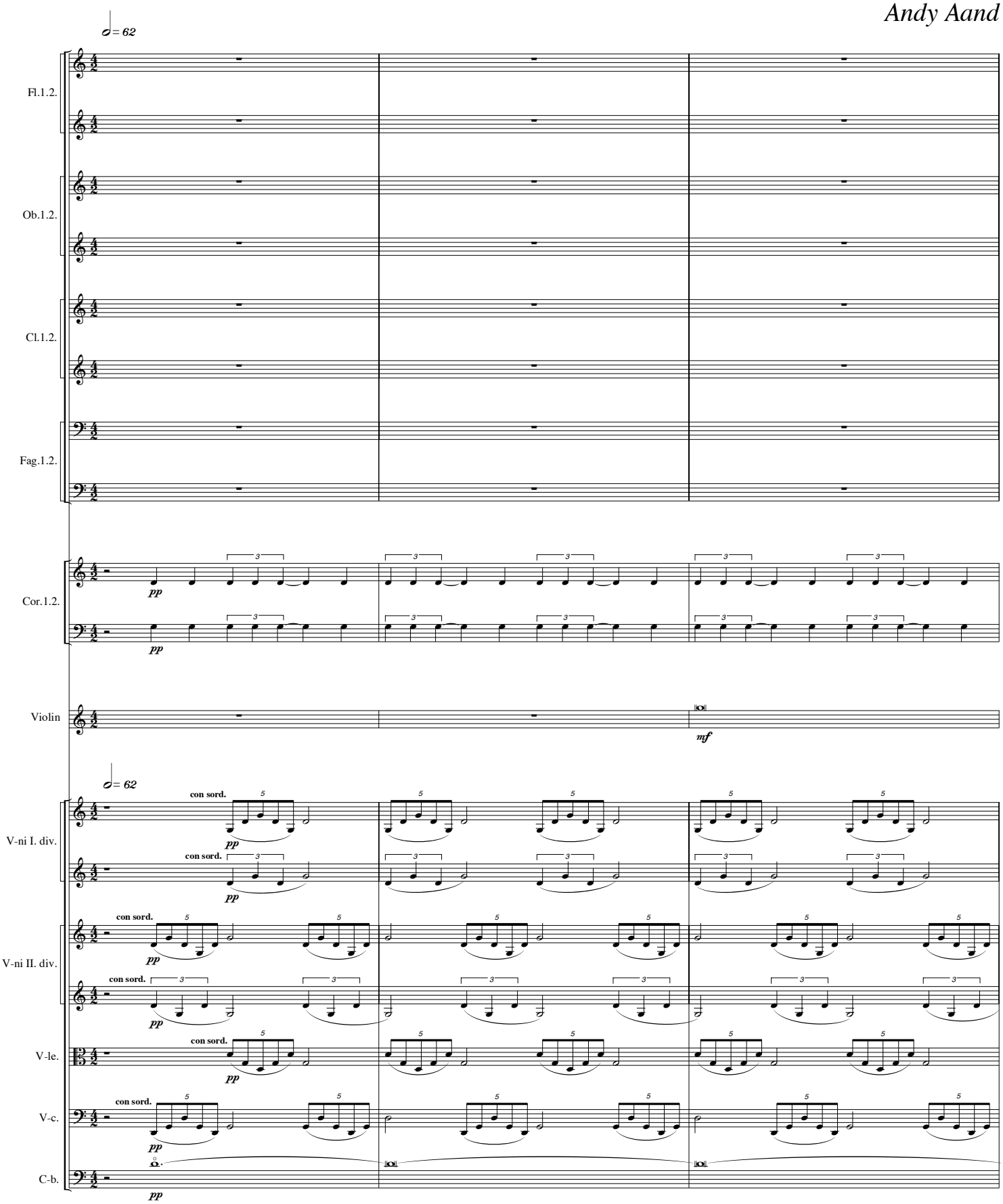

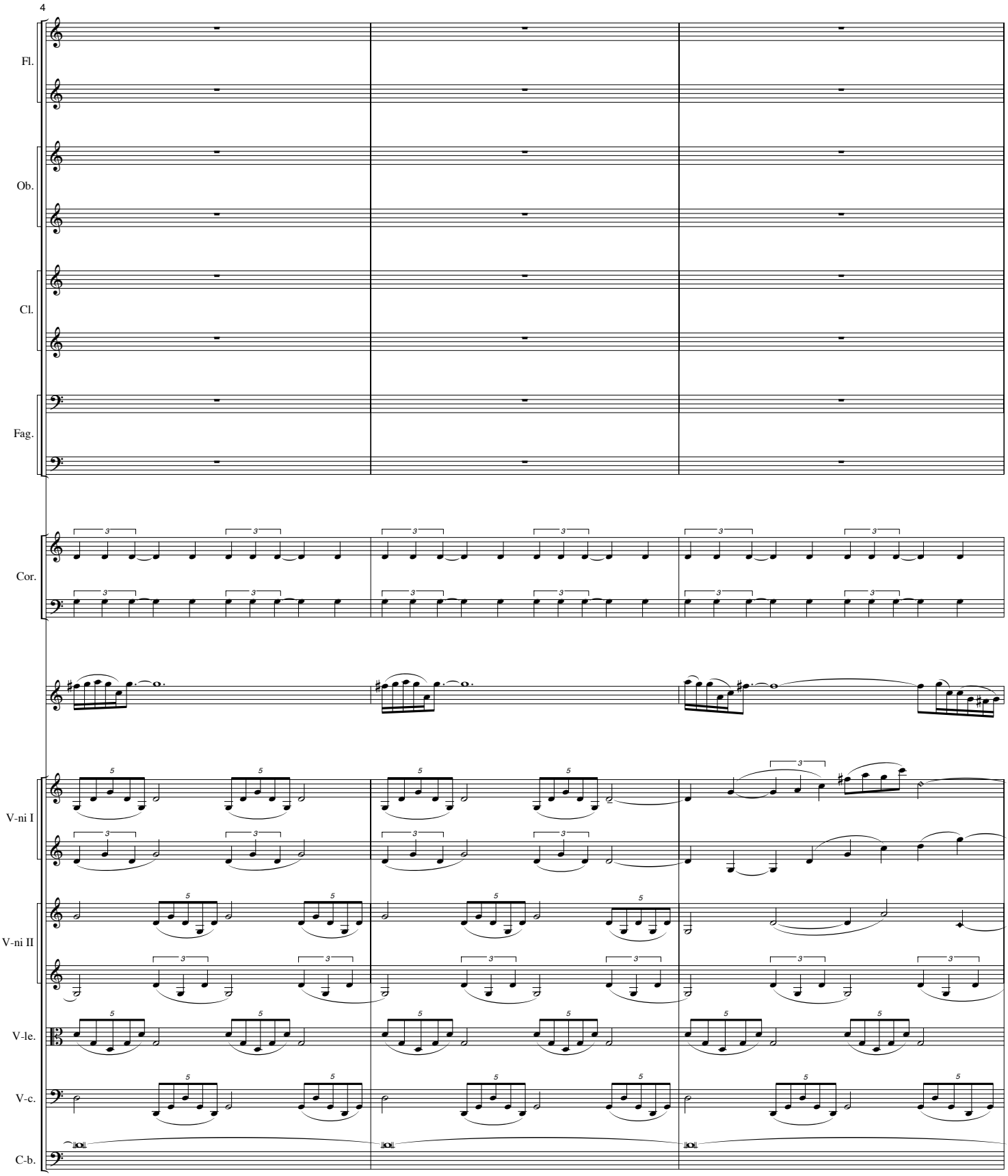
4
Fl.
Ob.
Cl.
Fag.
Cor.
V-ni I
V-ni II
V-le.
V-c.
C-b.

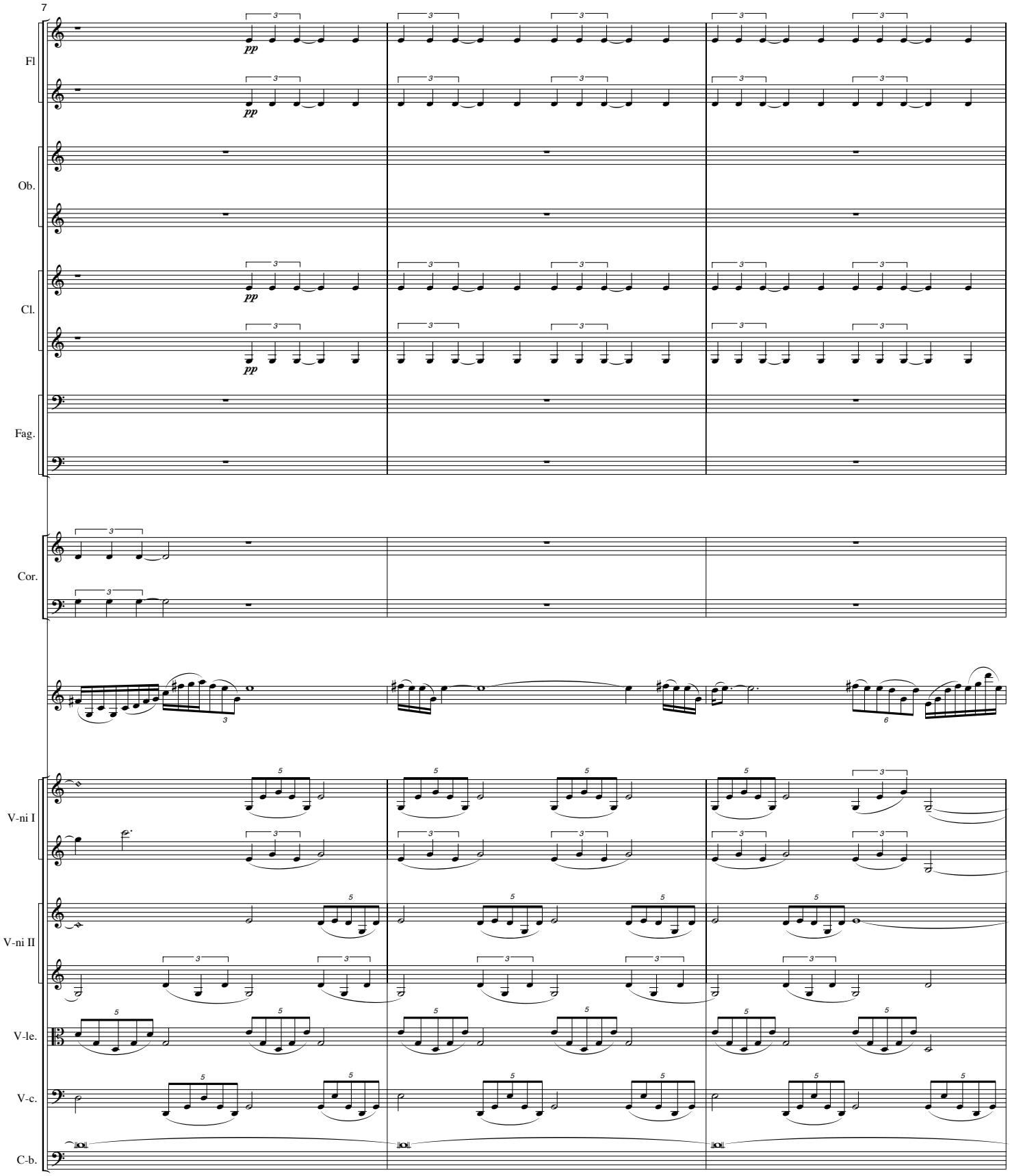
7
Fl
pp
Ob.
Cl.
pp
Fag.
Cor.
V-ni I
V-ni II
V-le.
V-c.
C-b.

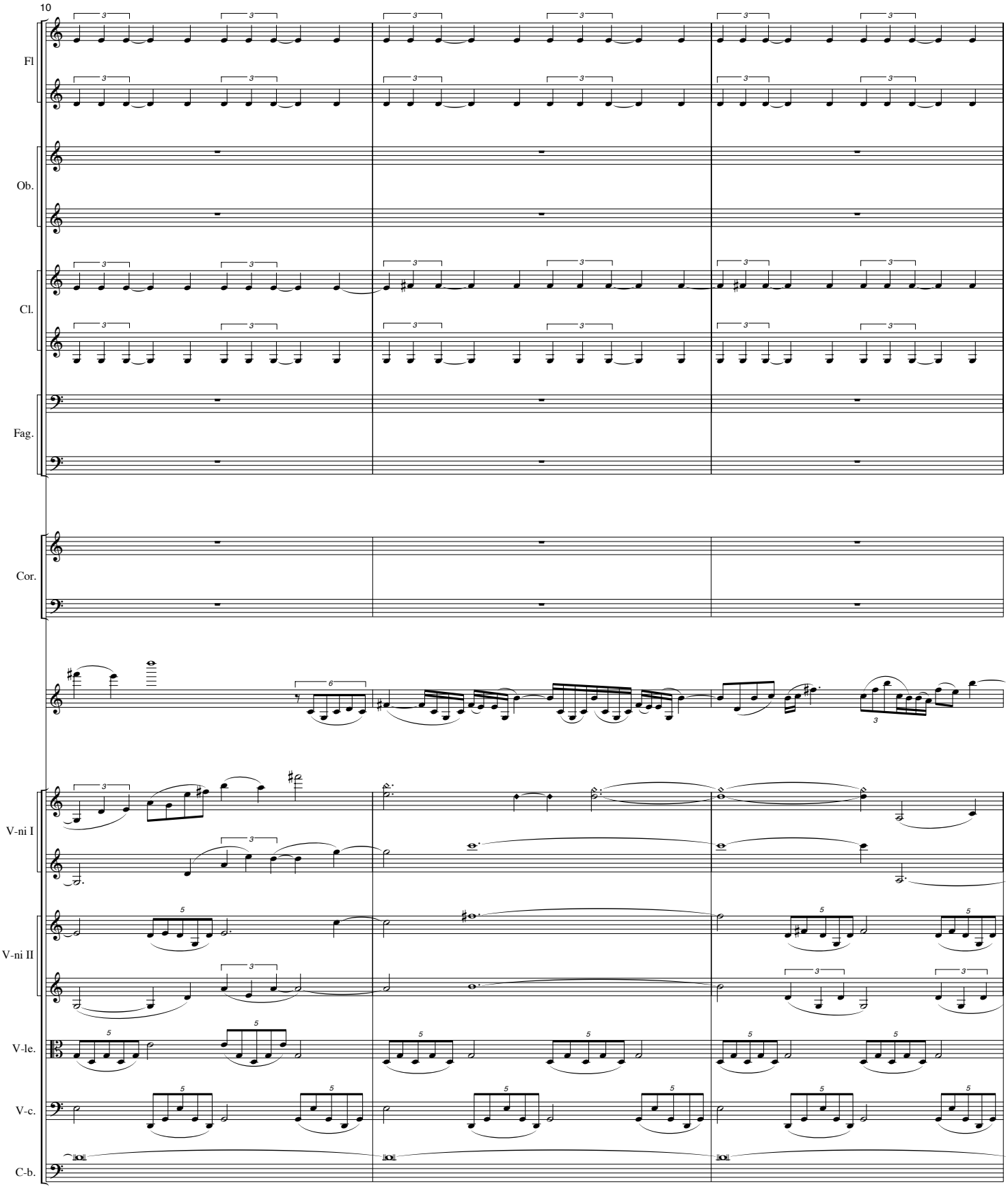
10
Fl
Ob.
Cl.
Fag.
Cor.
V-ni I
V-ni II
V-le.
V-c.
C-b.

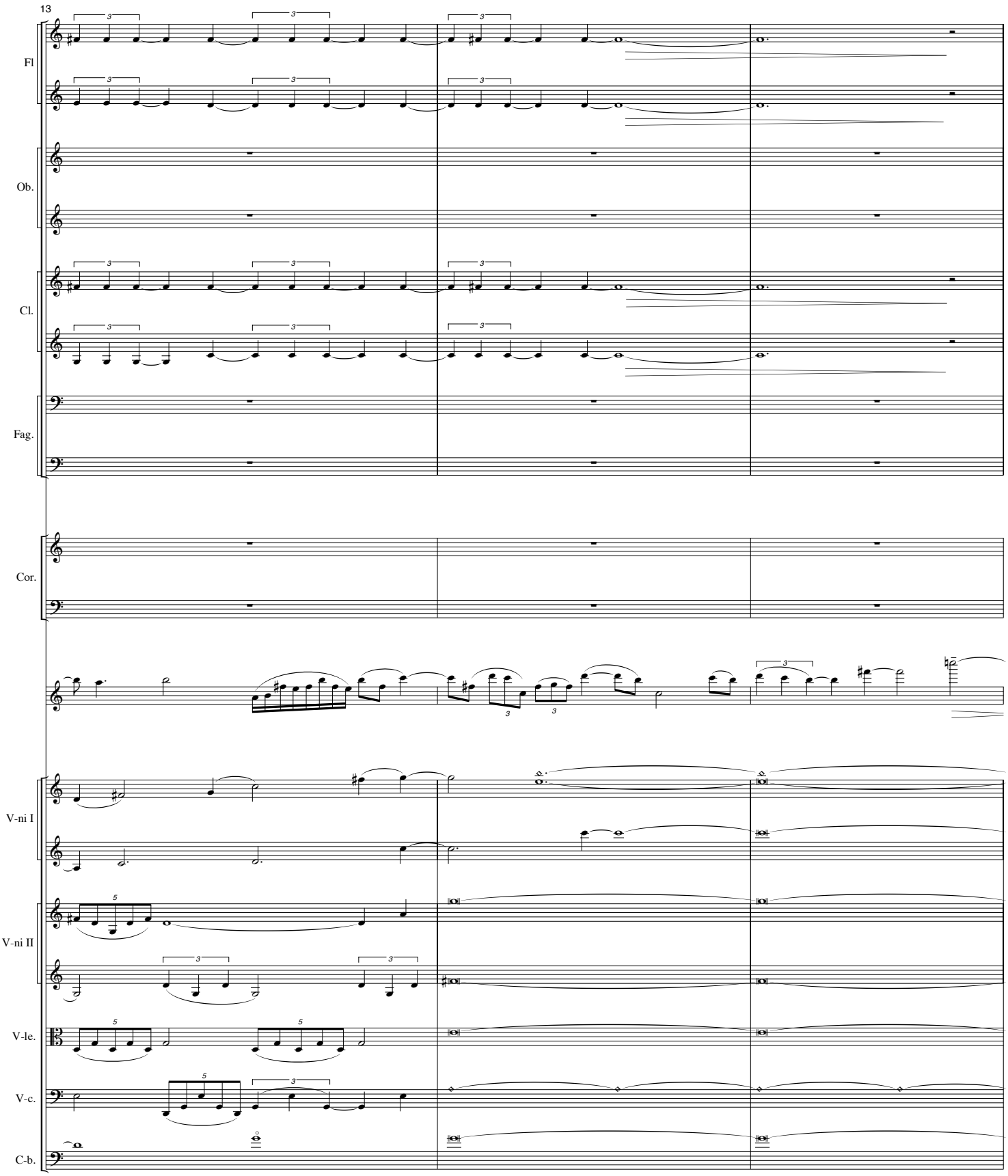
13
Fl
Ob.
Cl.
Fag.
Cor.
V-ni I
V-ni II
V-le.
V-c.
C-b.

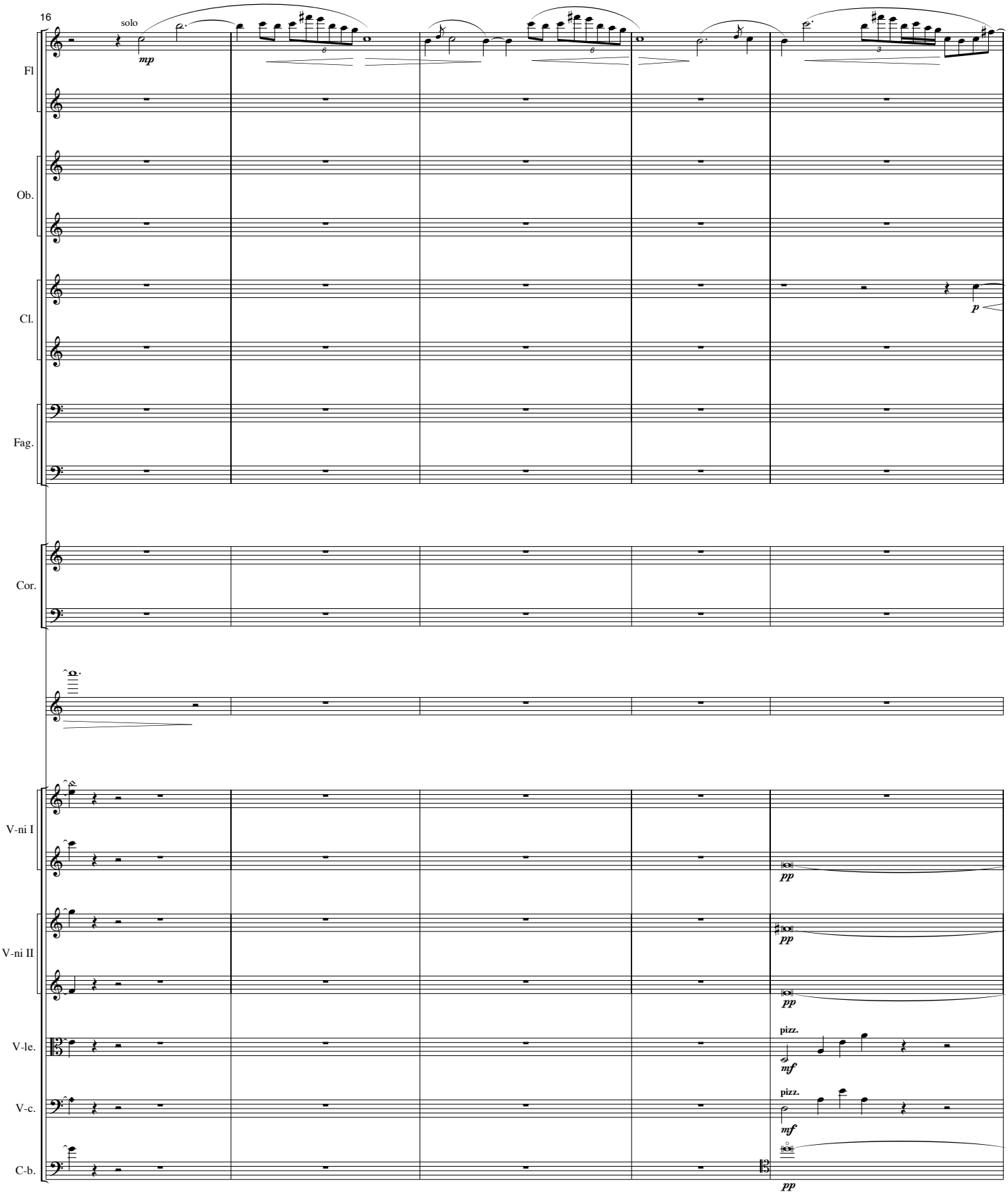
16
solo
mp
Fl
Ob.
Cl.
p
Fag.
Cor.
V-ni I
pp
V-ni II
pp
pp
V-le.
pizz.
mf
V-c.
pizz.
mf
C-b.
pp

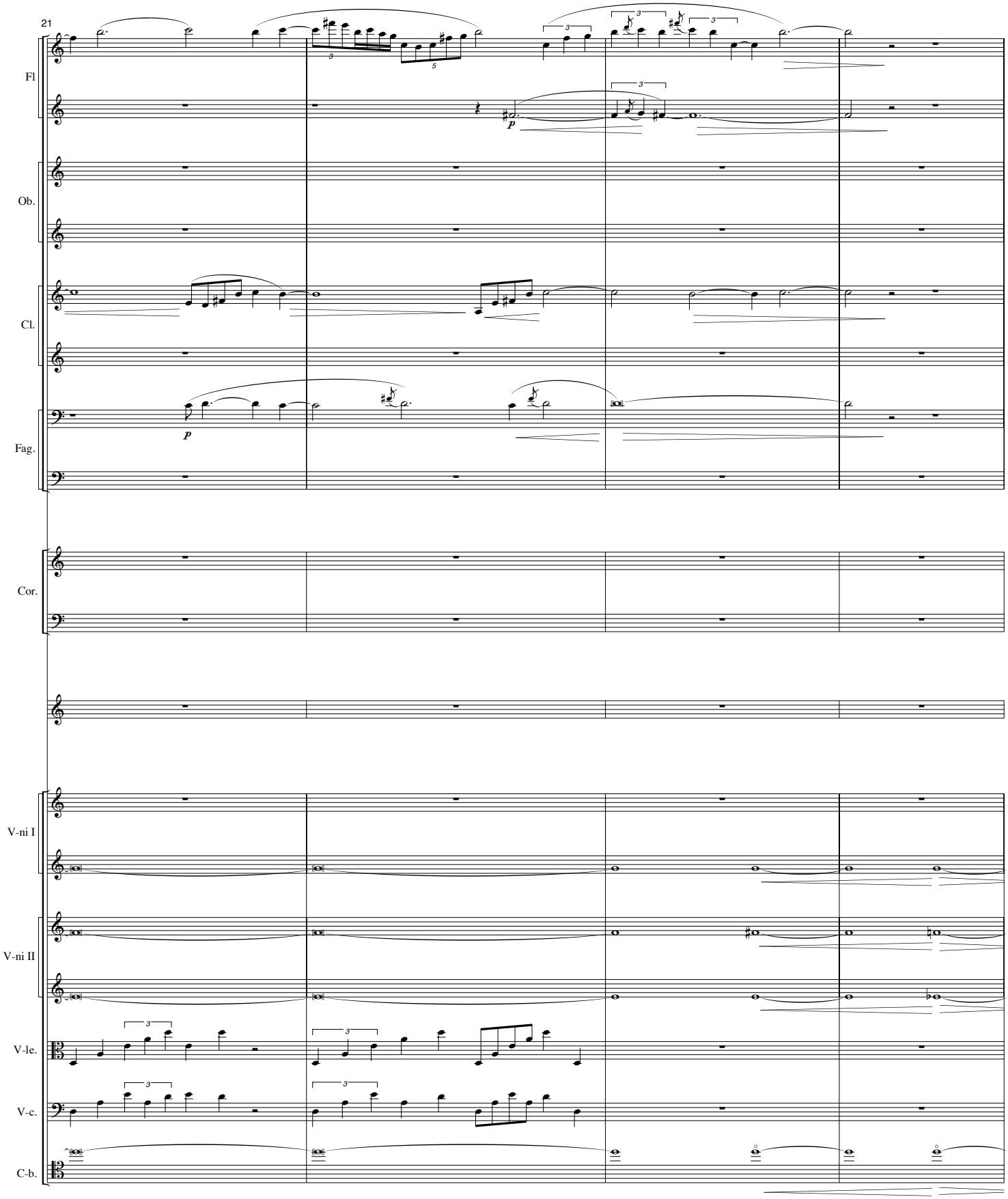
21
Fl
Ob.
Cl.
Fag.
Cor.
V-ni I
V-ni II
V-le.
V-c.
C-b.

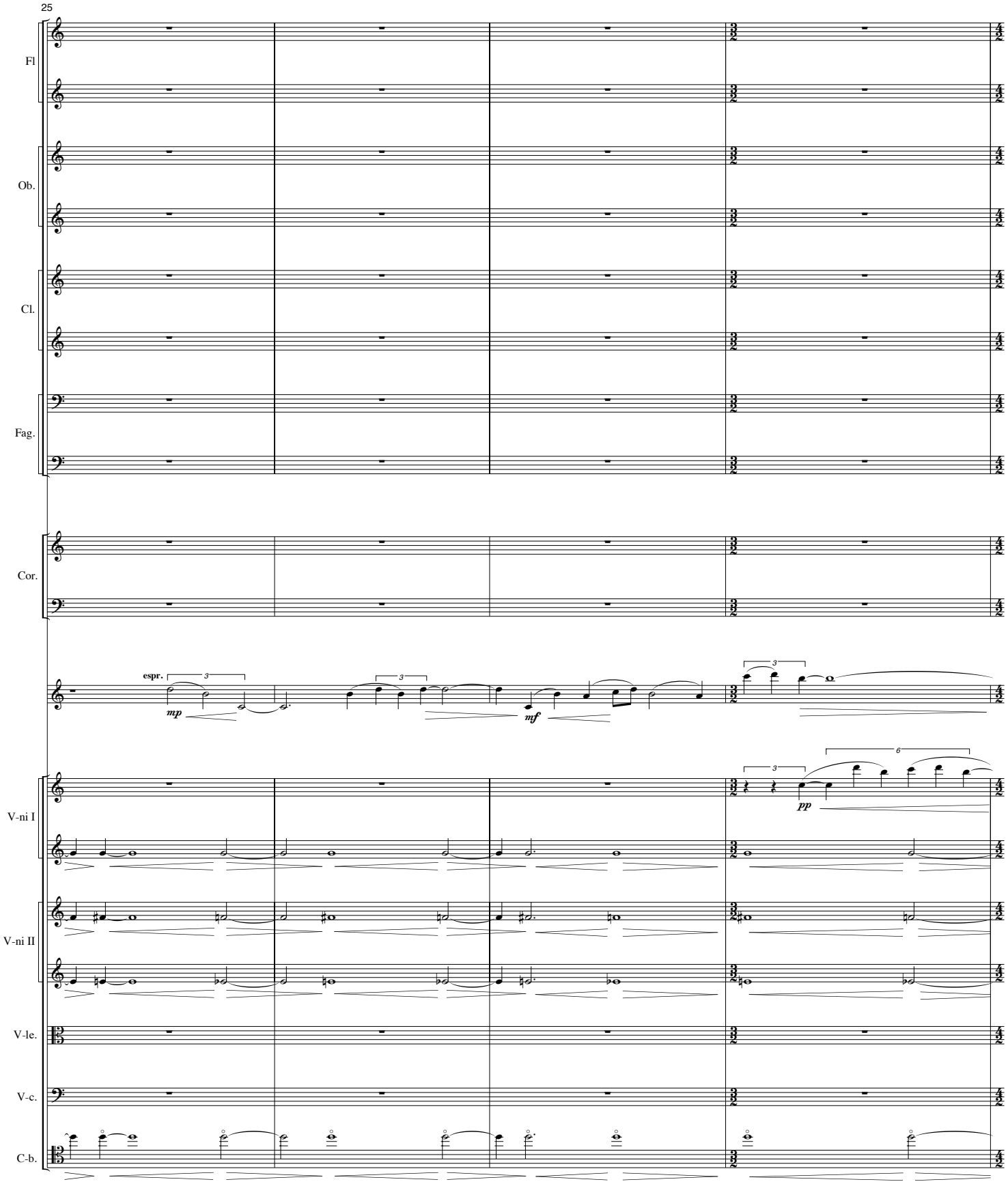
25
Fl
Ob.
Cl.
Fag.
Cor.
espr.
mp
mf
pp
V-ni I
V-ni II
V-le.
V-c.
C-b.

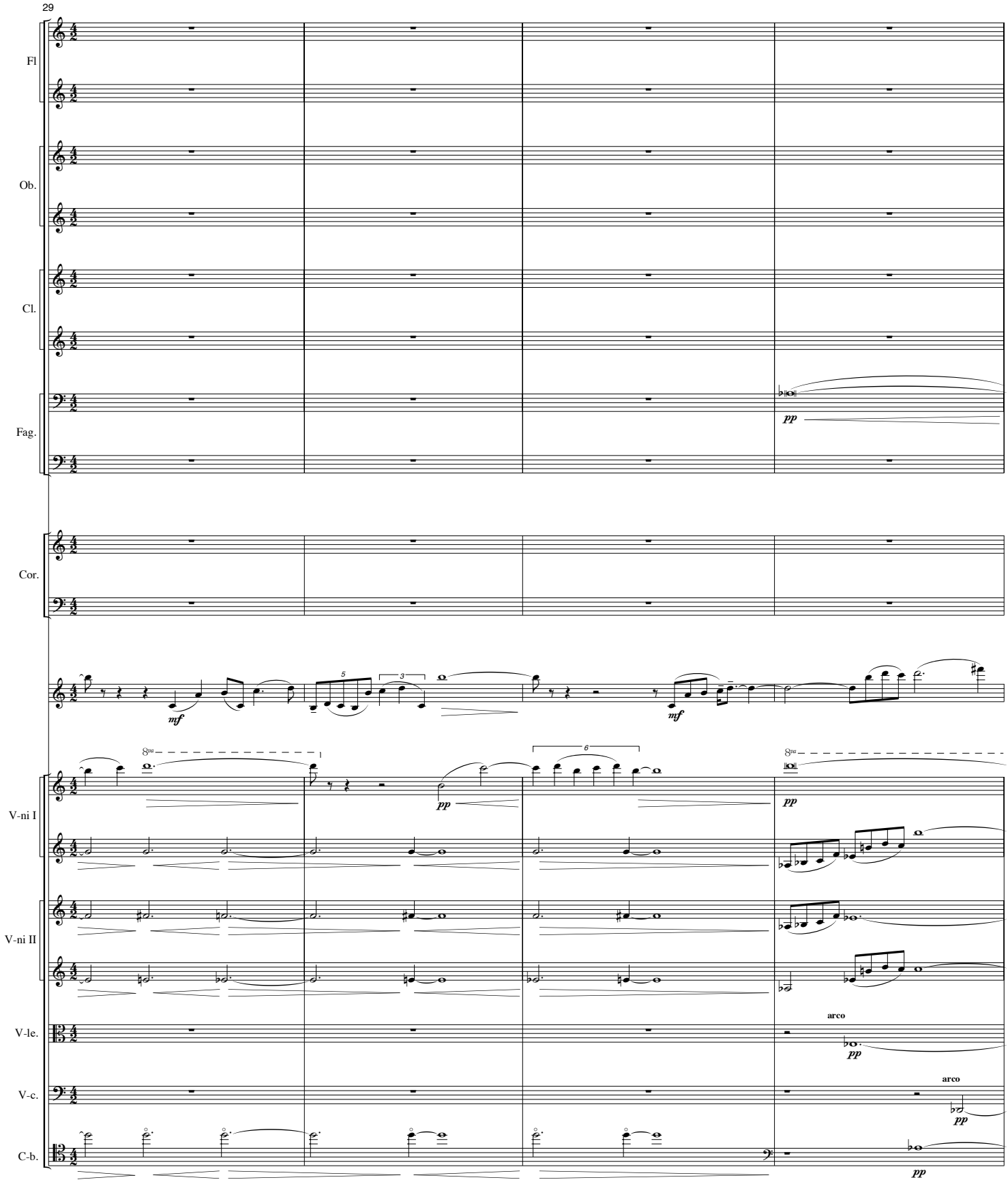
29
Fl
Ob.
Cl.
Fag.
Cor.
V-ni I
V-ni II
V-le.
V-c.
C-b.
mf
pp
arco

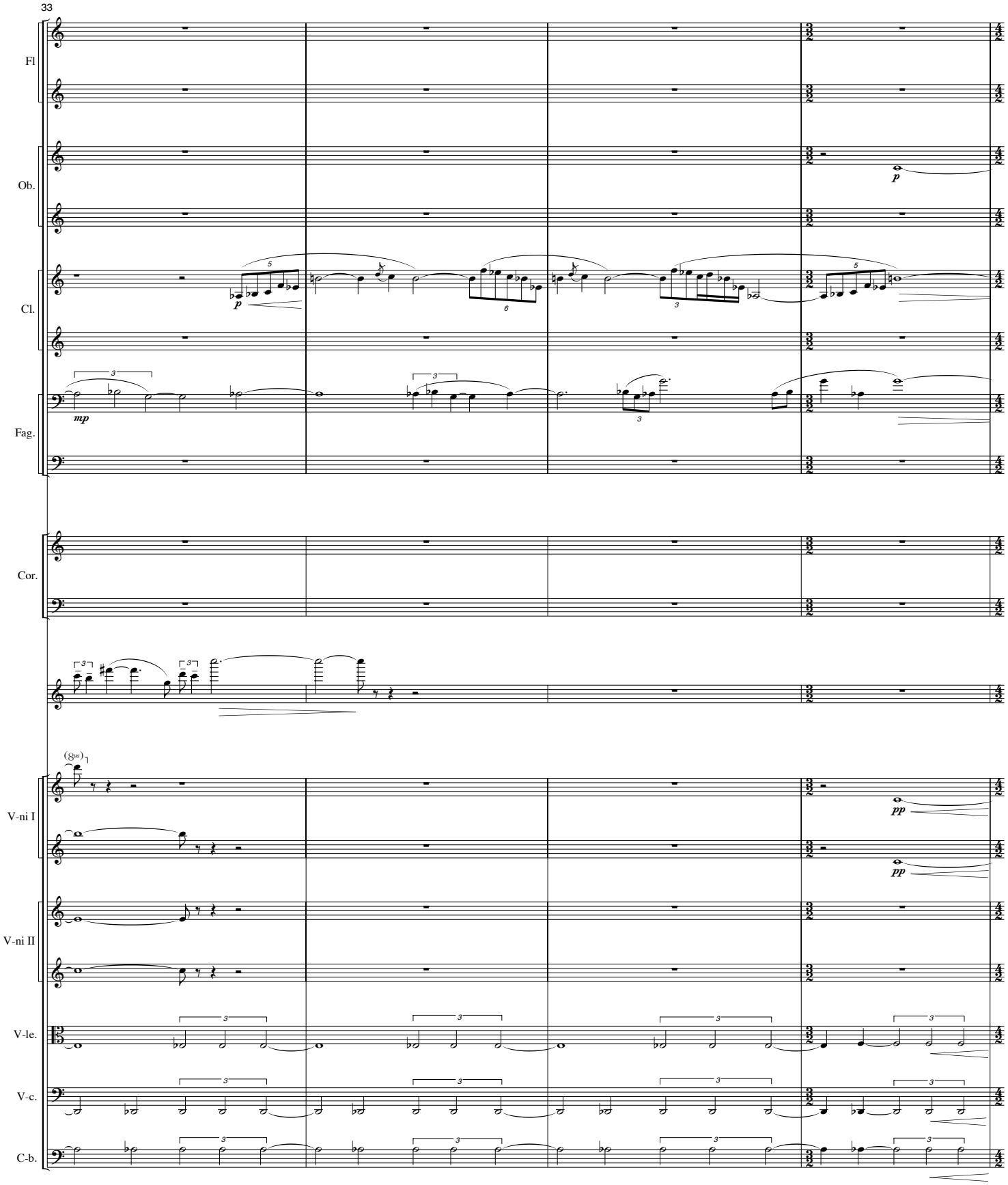
33
Fl
Ob.
Cl.
Fag.
Cor.
V-ni I
V-ni II
V-le.
V-c.
C-b.
p
mp
pp

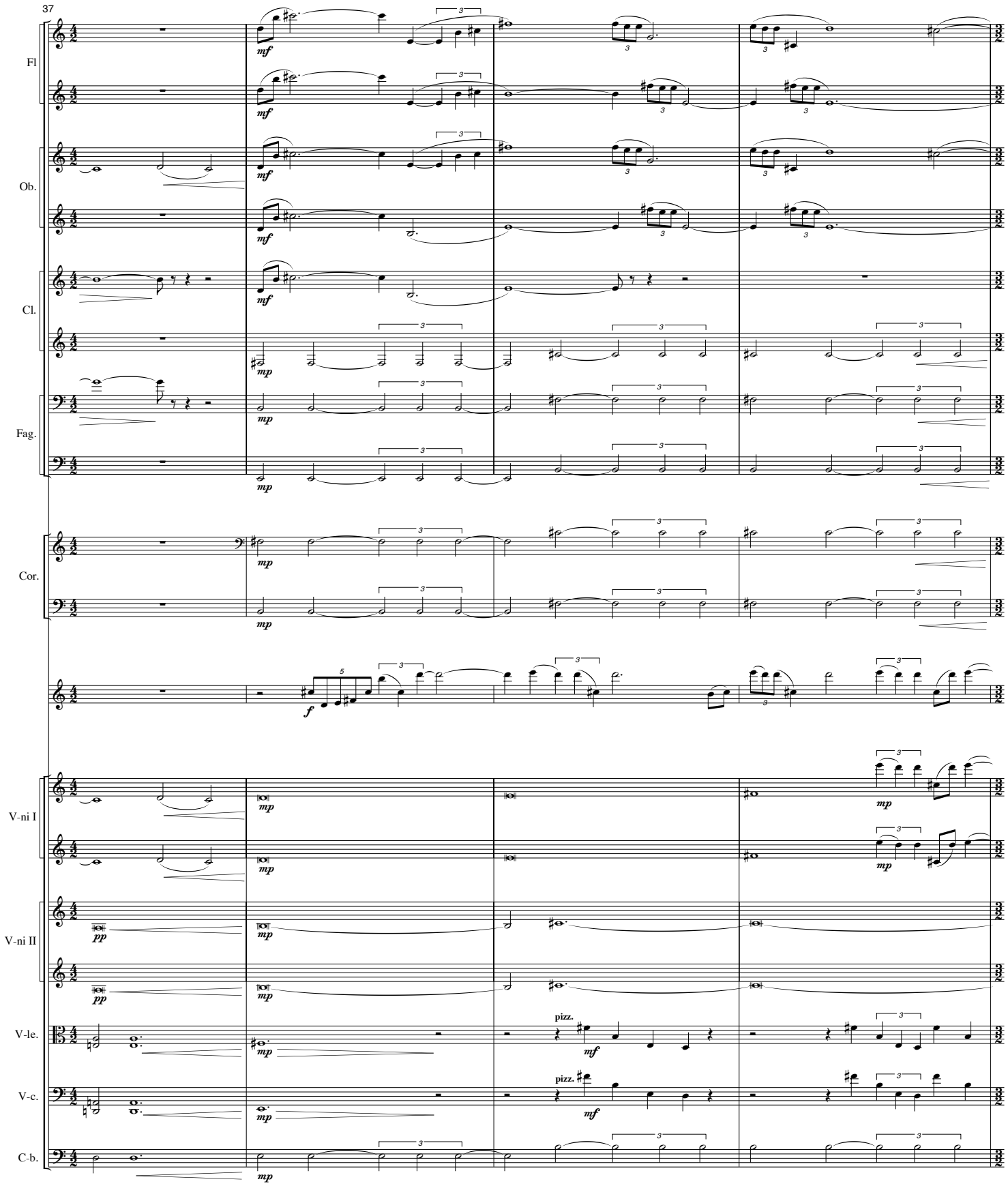
37
Fl
Ob.
Cl.
Fag.
Cor.
V-ni I
V-ni II
V-le.
V-c.
C-b.
pizz.
pizz.

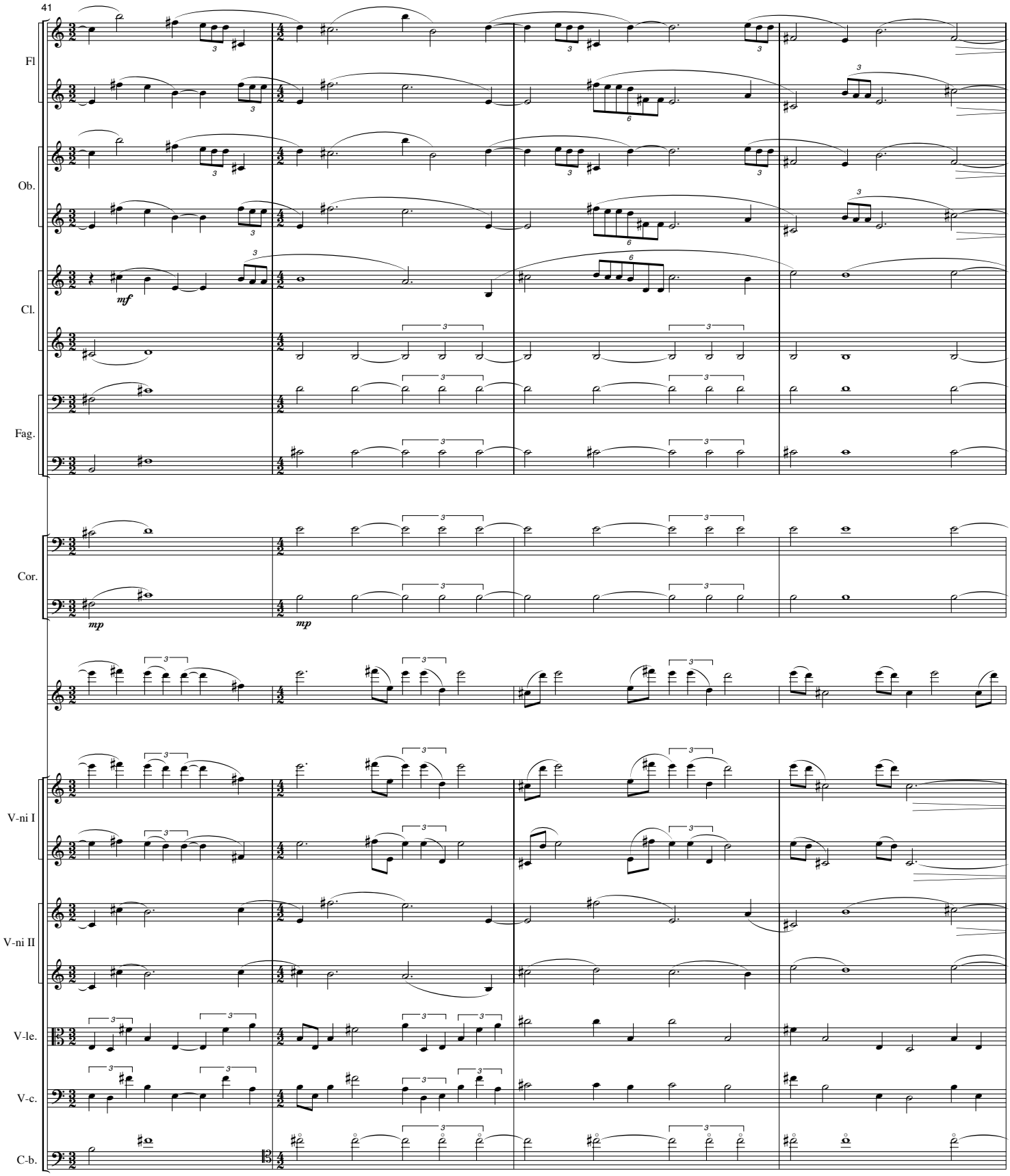
41
Fl
Ob.
Cl.
mf
Fag.
Cor.
mp
V-ni I
V-ni II
V-le.
V-c.
C-b.

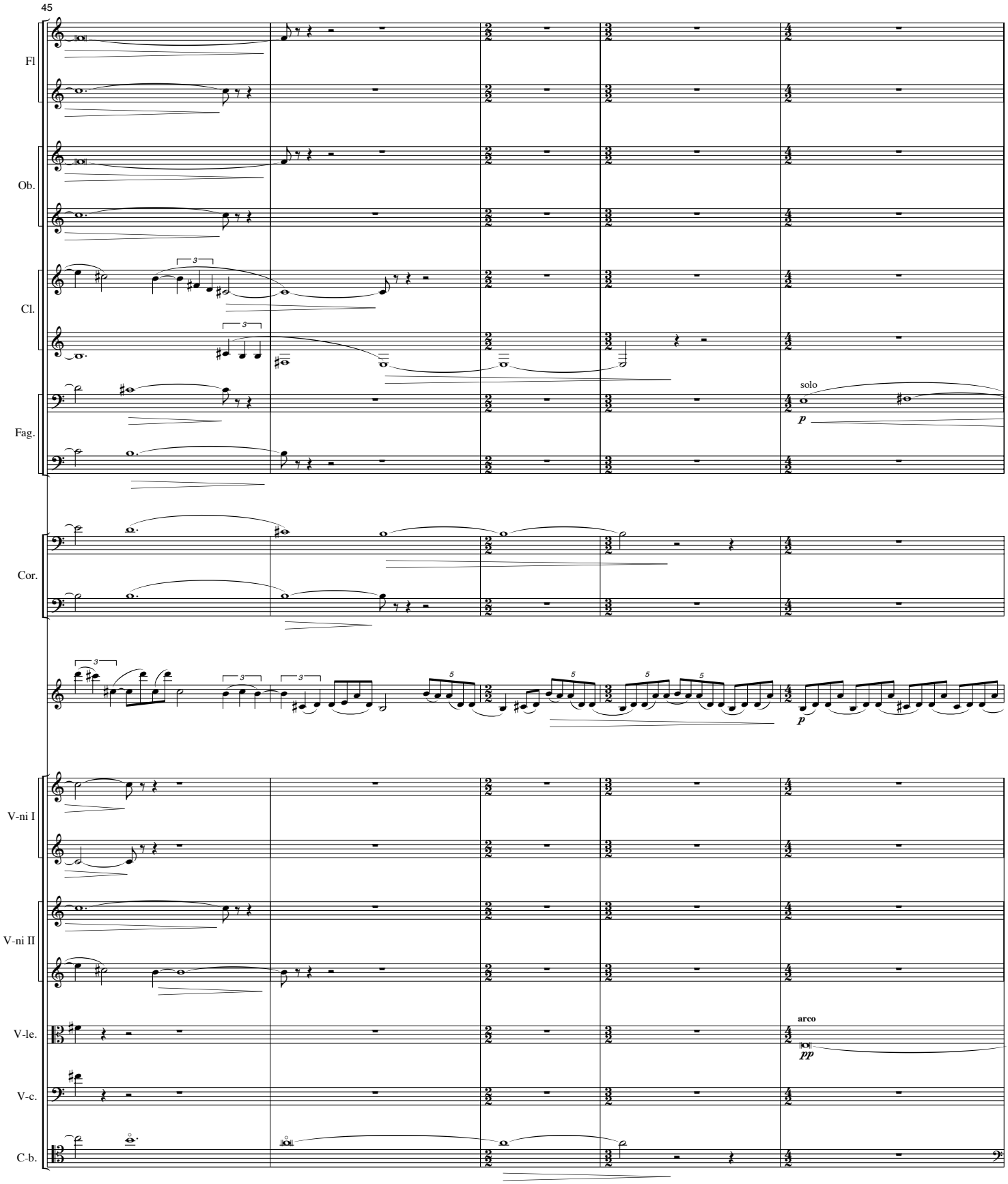
45
Fl
Ob.
Cl.
Fag.
solo
p
Cor.
p
V-ni I
V-ni II
V-le.
arco
pp
V-c.
C-b.

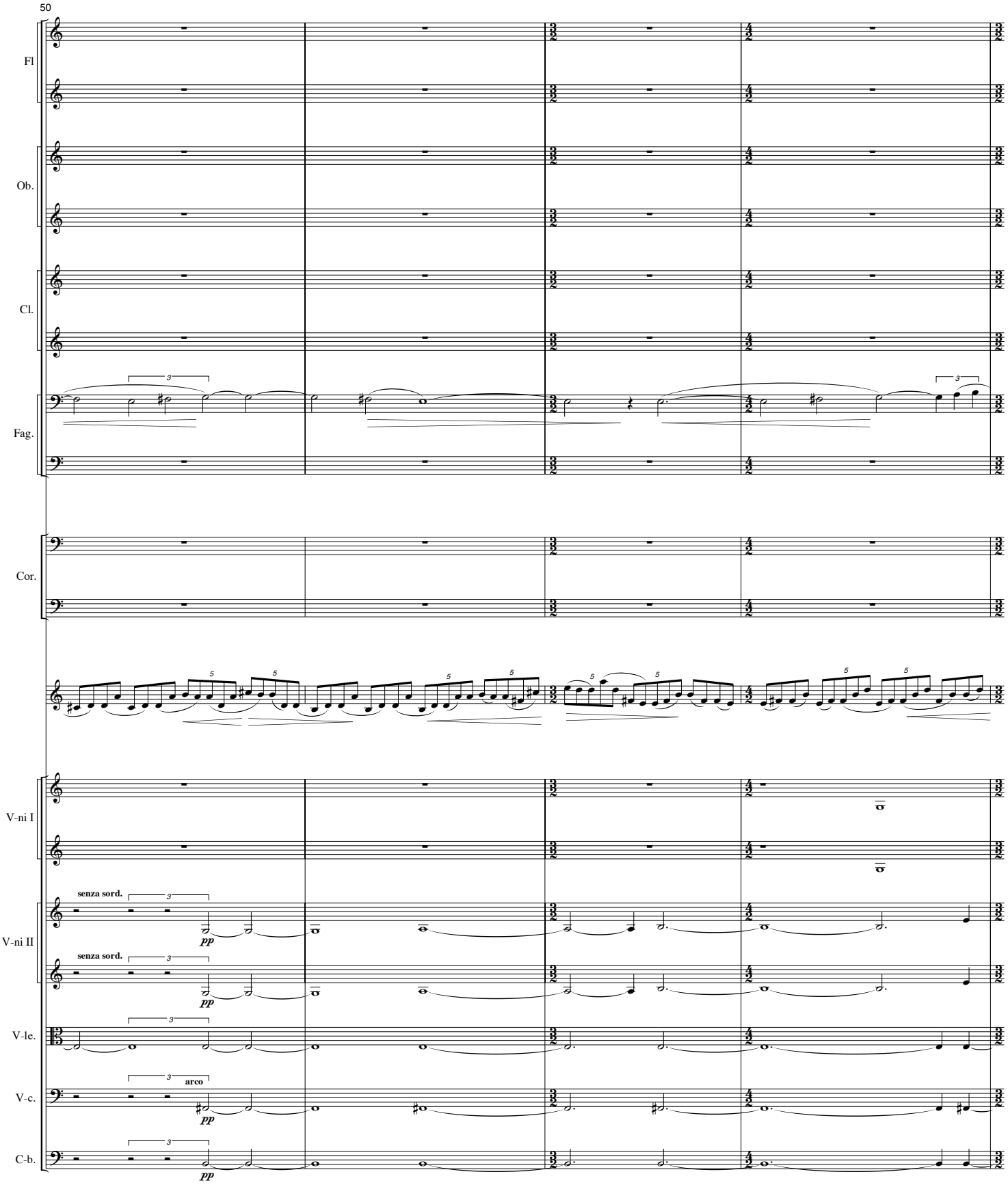
50
Fl
Ob.
Cl.
Fag.
Cor.
V-ni I
V-ni II
senza sord.
pp
senza sord.
pp
V-le.
V-c.
arco
pp
C-b.
pp

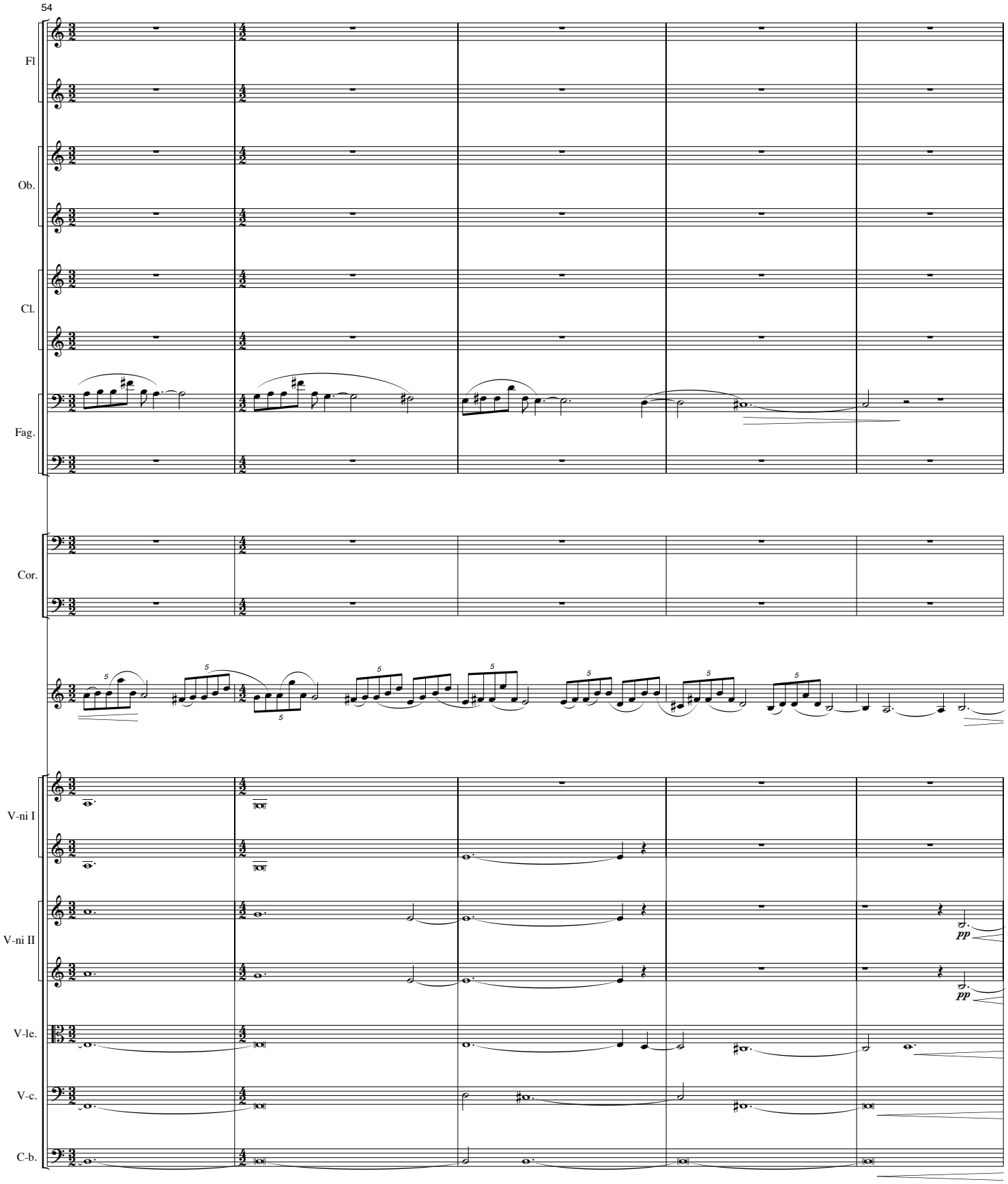
54
Fl
Ob.
Cl.
Fag.
Cor.
V-ni I
V-ni II
V-le.
V-c.
C-b.
pp
pp

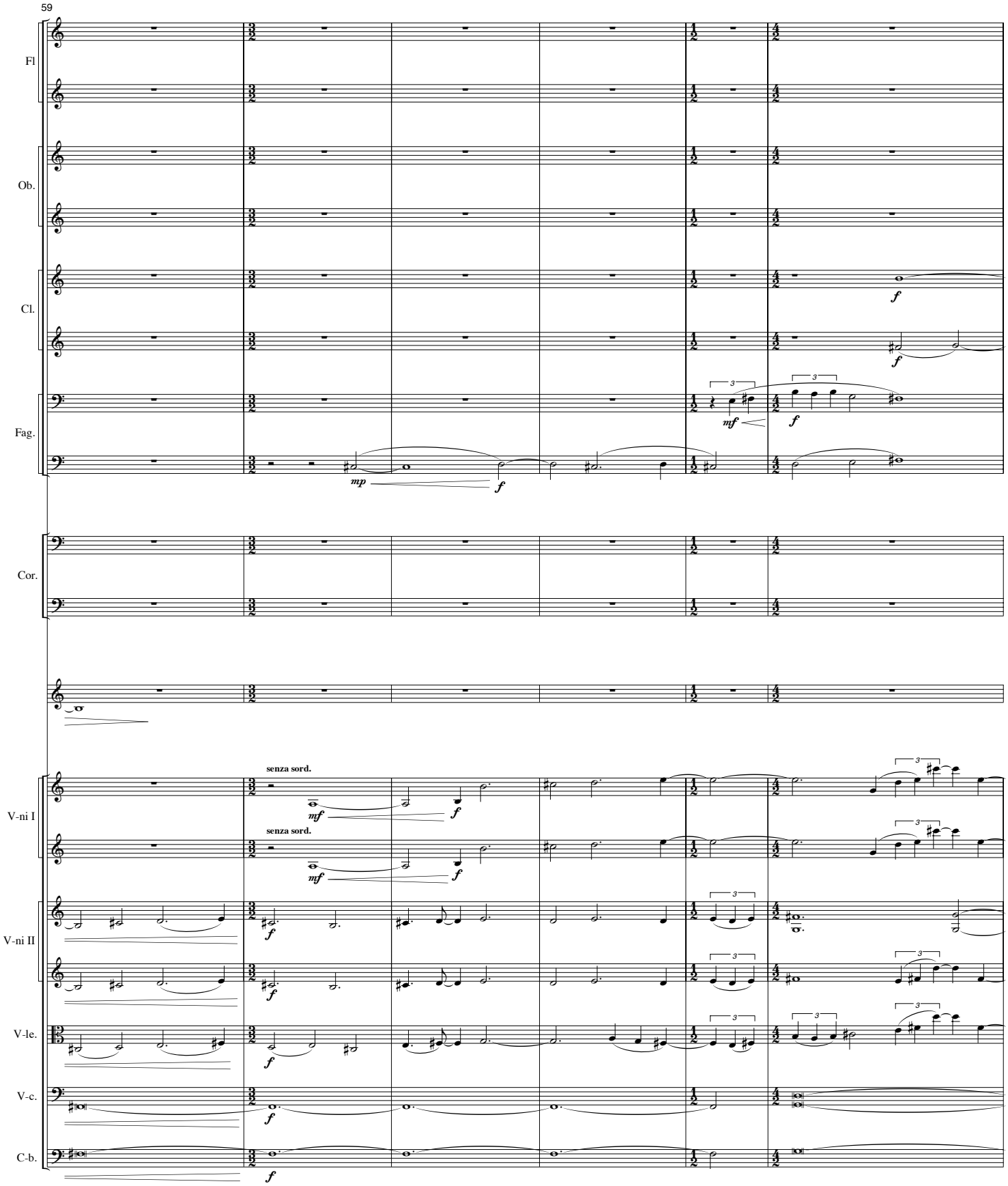
59
Fl
Ob.
Cl.
Fag.
Cor.
V-ni I
V-ni II
V-le.
V-c.
C-b.
senza sord.
senza sord.

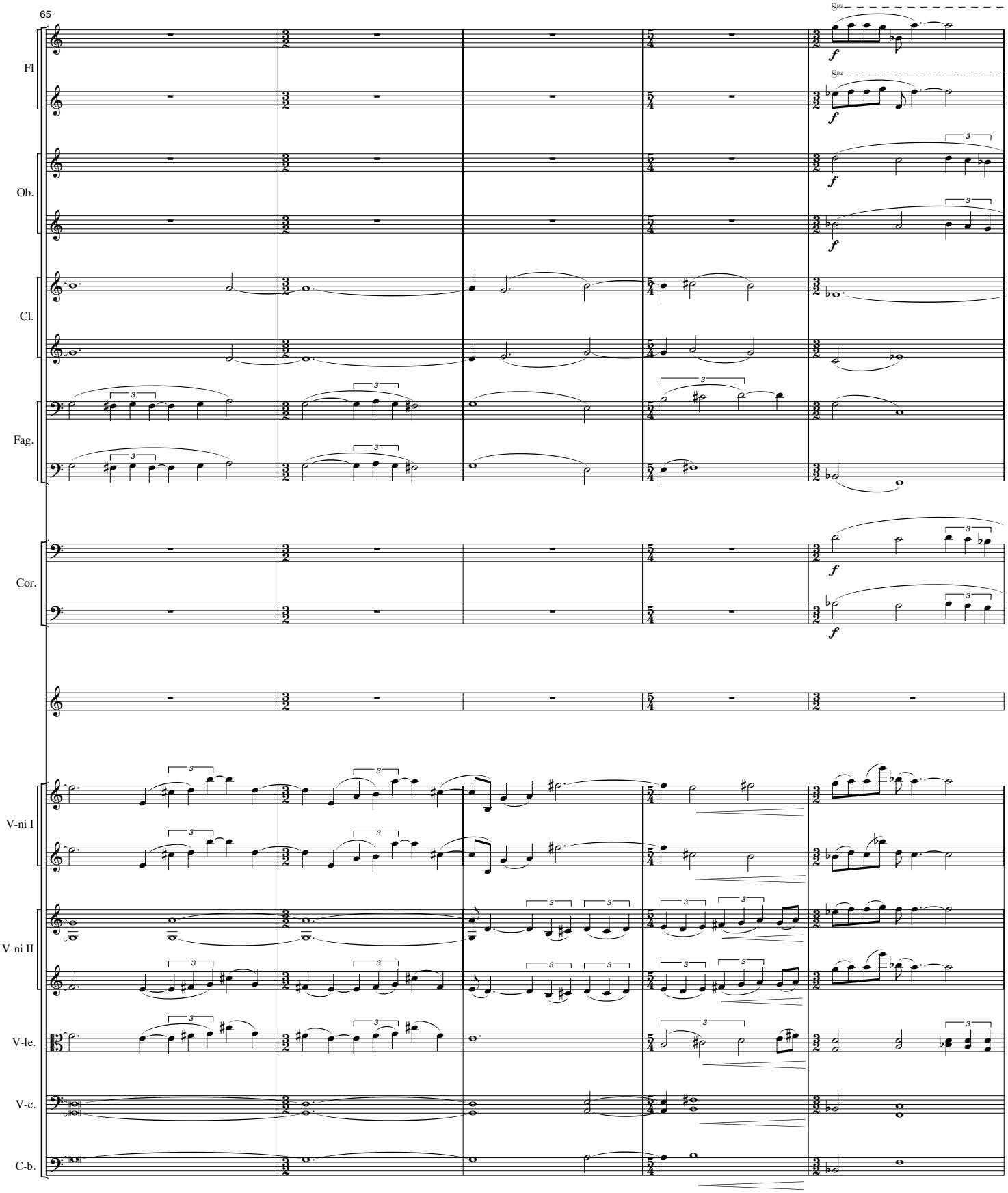
65
Fl
Ob.
Cl.
Fag.
Cor.
V-ni I
V-ni II
V-le.
V-c.
C-b.

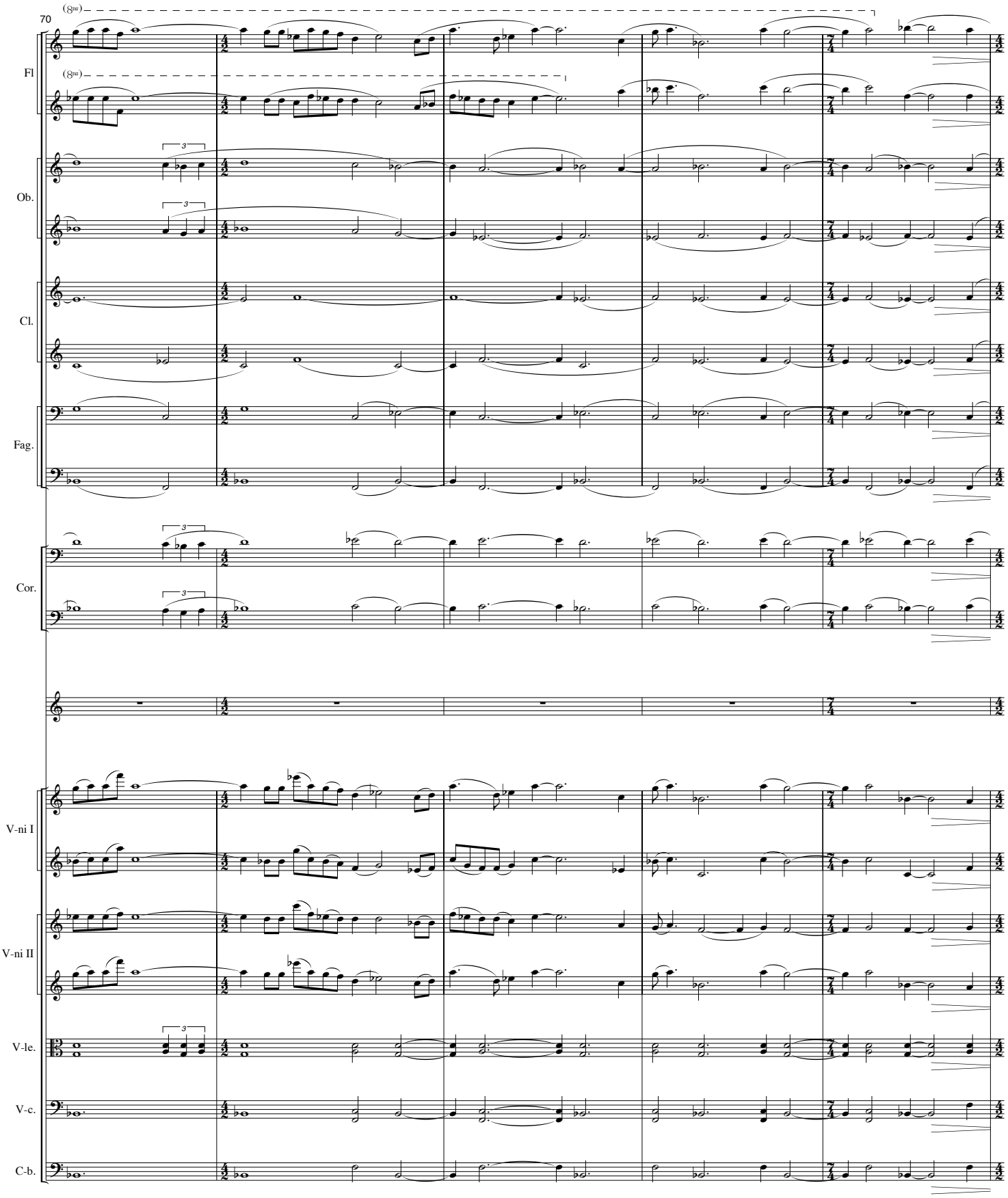
70
Fl
Ob.
Cl.
Fag.
Cor.
V-ni I
V-ni II
V-le.
V-c.
C-b.

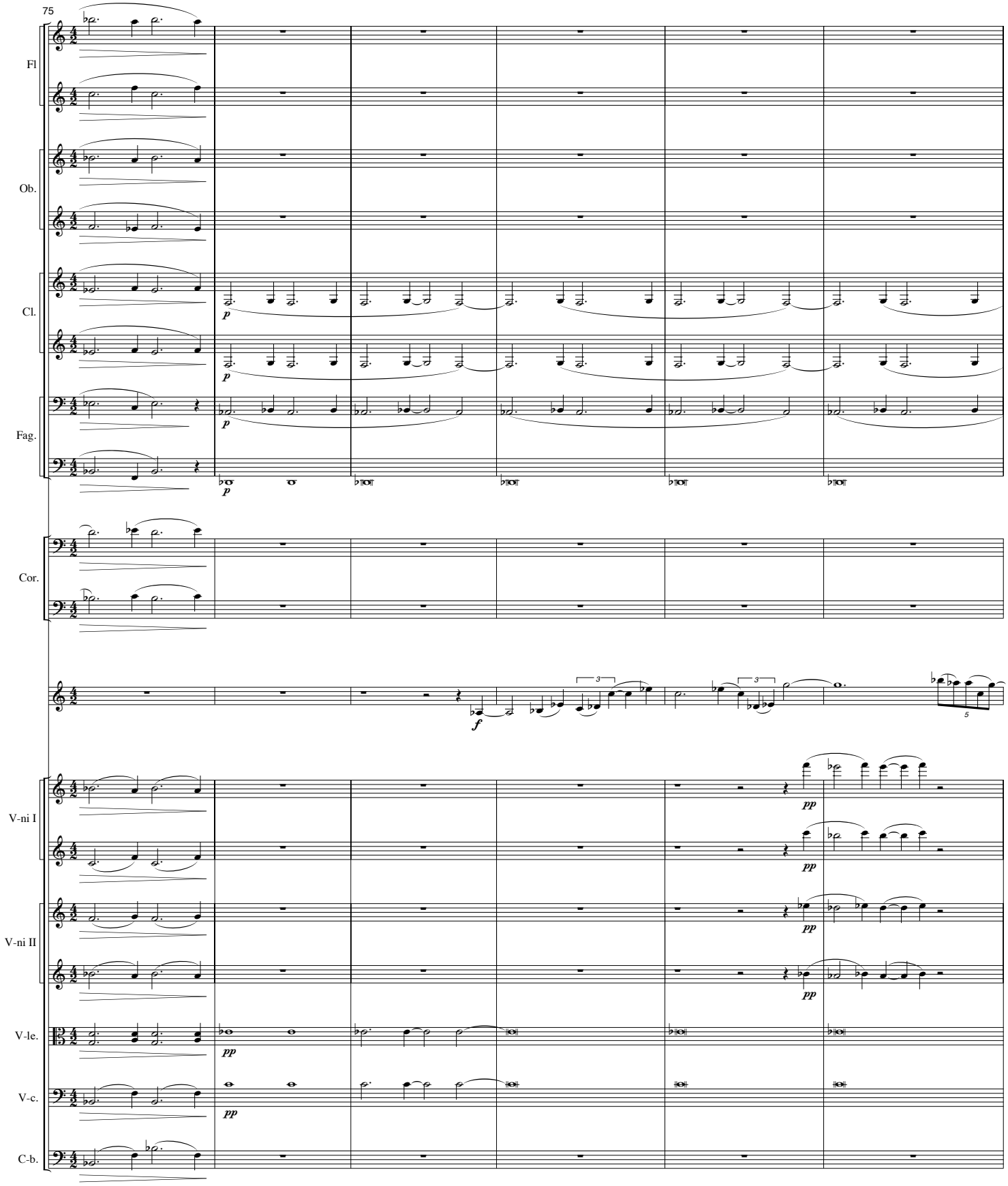
75
Fl
Ob.
Cl.
Fag.
Cor.
V-ni I
V-ni II
V-le.
V-c.
C-b.
p
f
pp

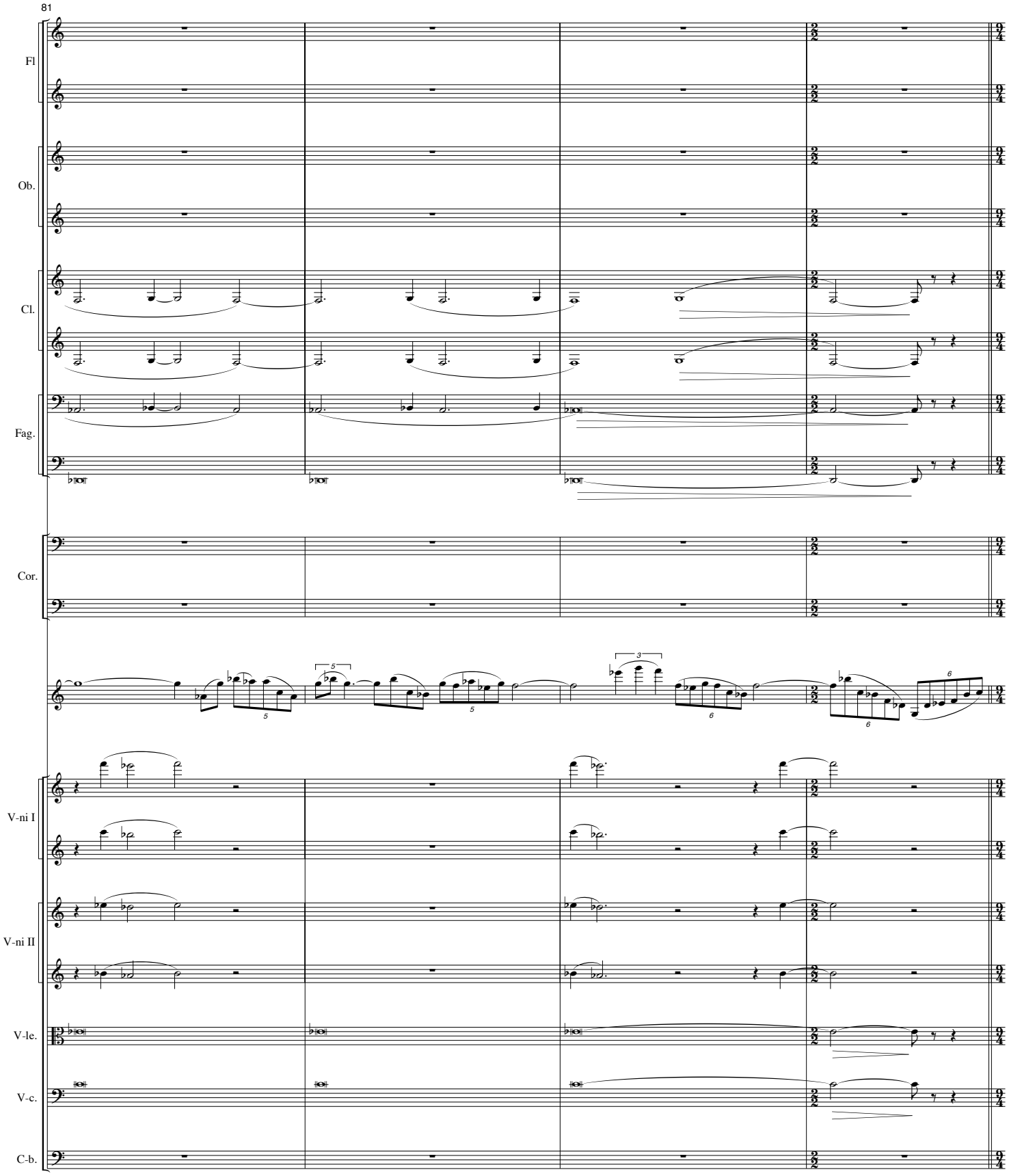
81
Fl
Ob.
Cl.
Fag.
Cor.
V-ni I
V-ni II
V-le.
V-c.
C-b.

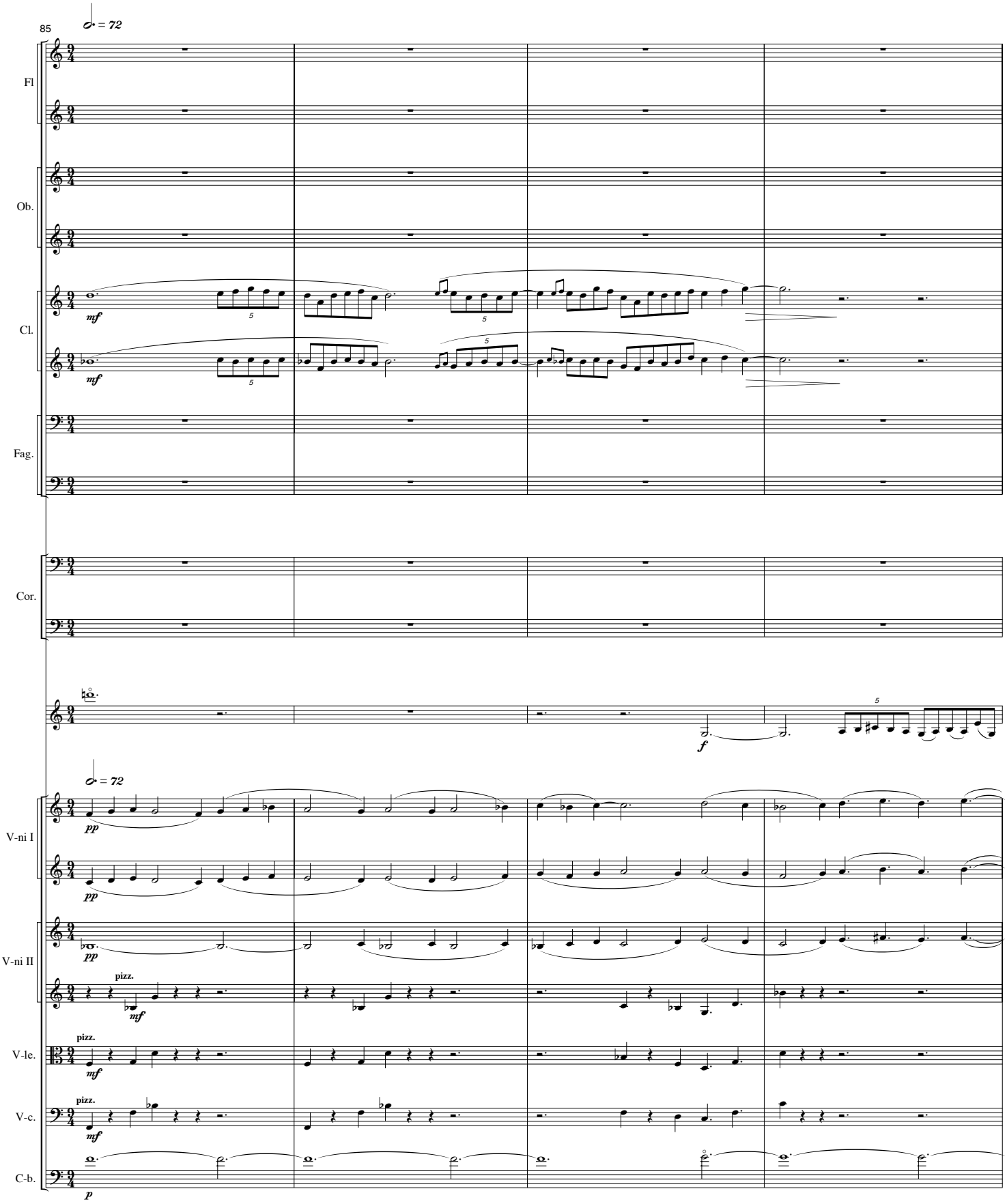
85
Fl
Ob.
Cl.
Fag.
Cor.
V-ni I
V-ni II
V-le.
V-c.
C-b.
pizz.

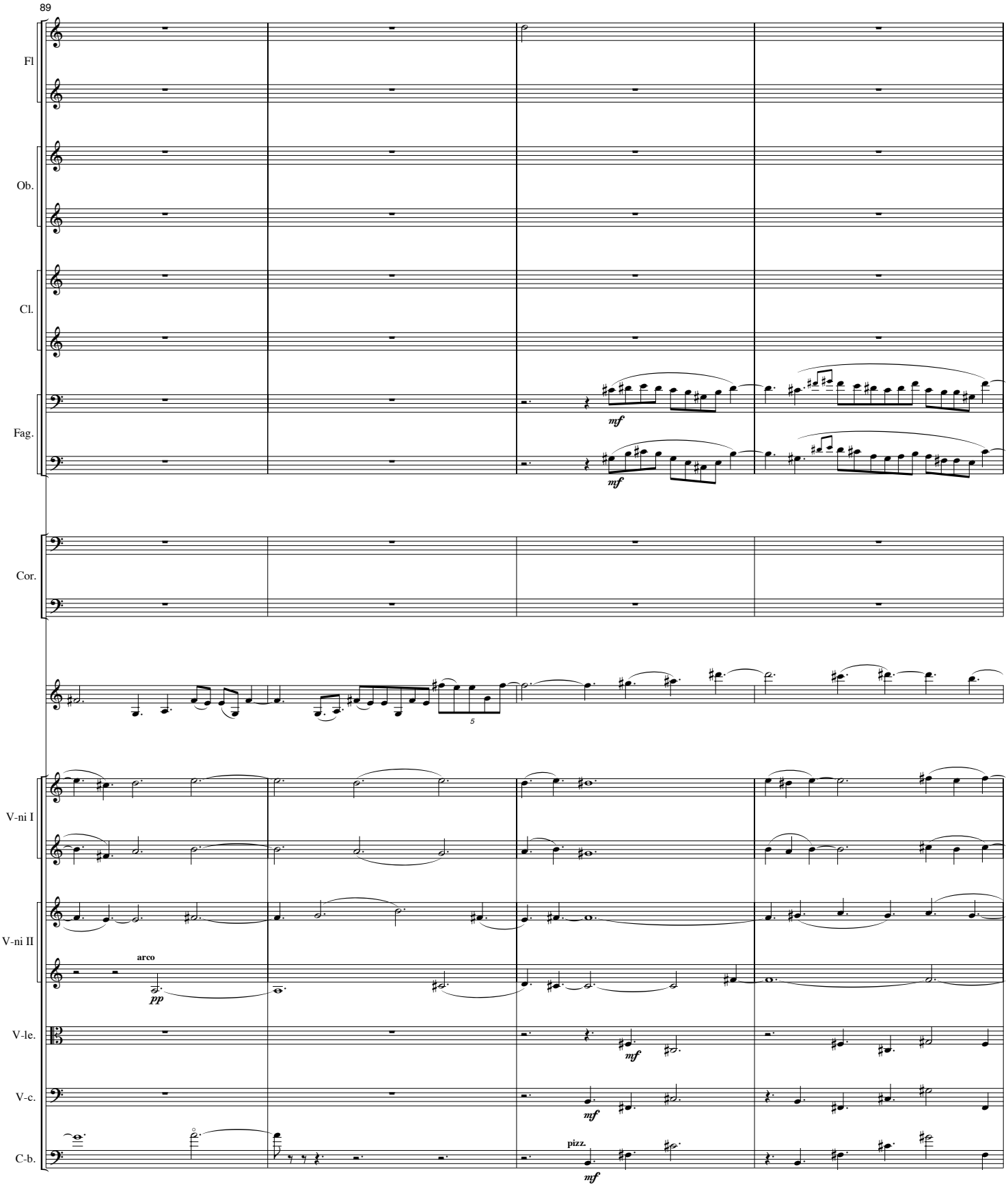
89
Fl
Ob.
Cl.
Fag.
mf
mf
Cor.
5
V-ni I
V-ni II
arco
pp
V-le.
mf
V-c.
mf
C-b.
pizz.
mf

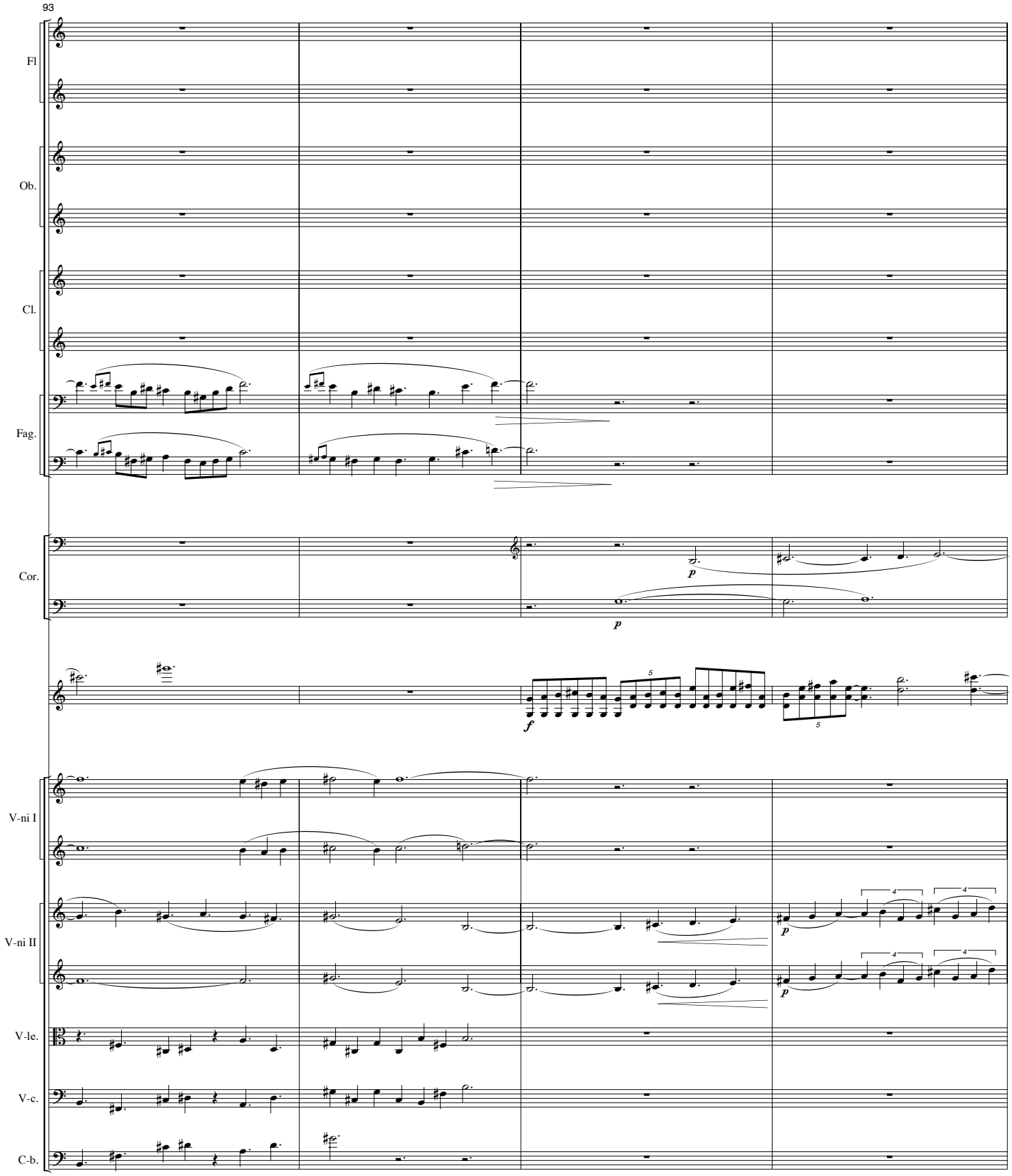
93
Fl
Ob.
Cl.
Fag.
Cor.
p
p
f
5
5
V-ni I
V-ni II
p
p
4
4
4
4
V-le.
V-c.
C-b.

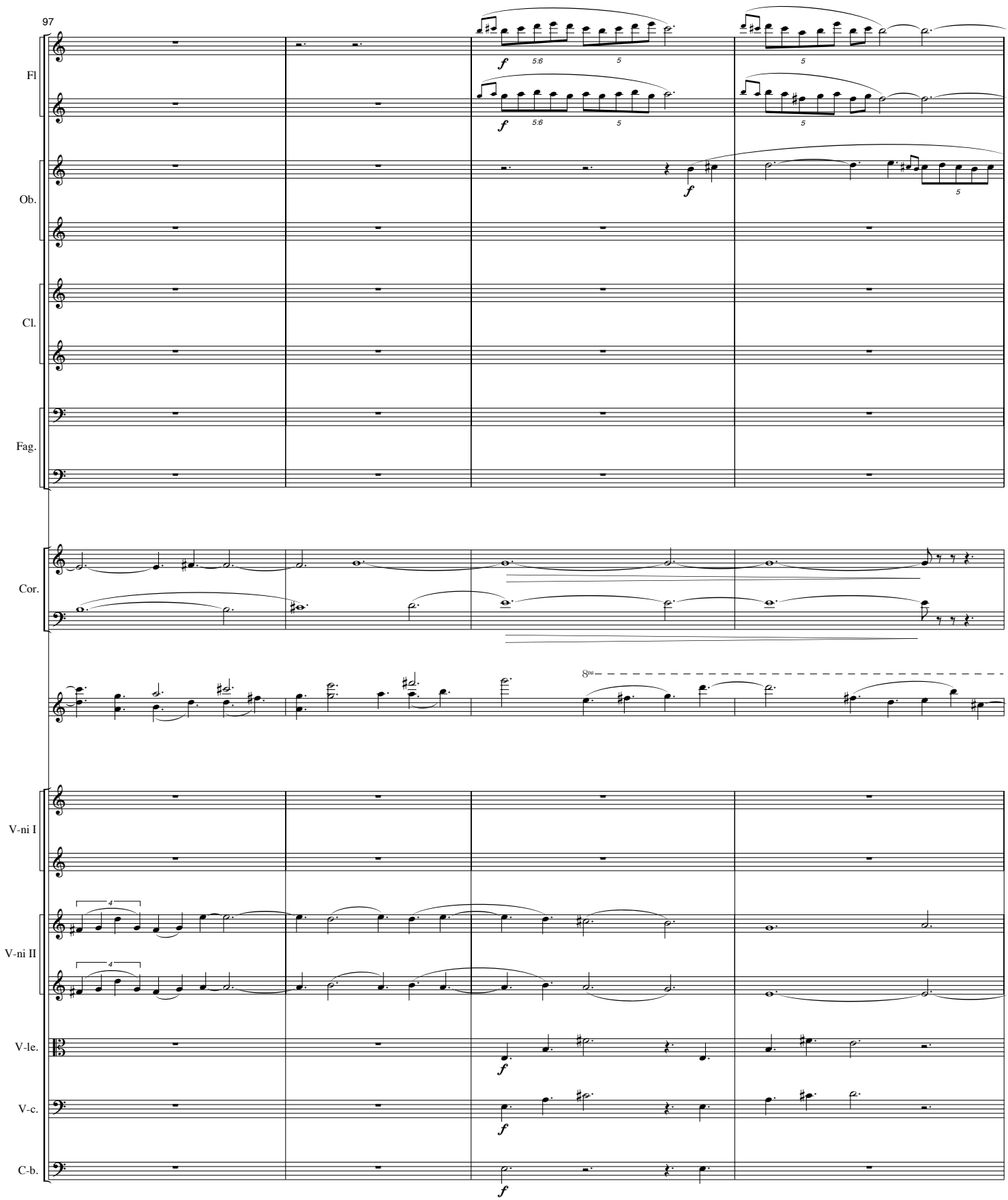
97
Fl
Ob.
Cl.
Fag.
Cor.
V-ni I
V-ni II
V-le.
V-c.
C-b.
f
5:6
5
8va

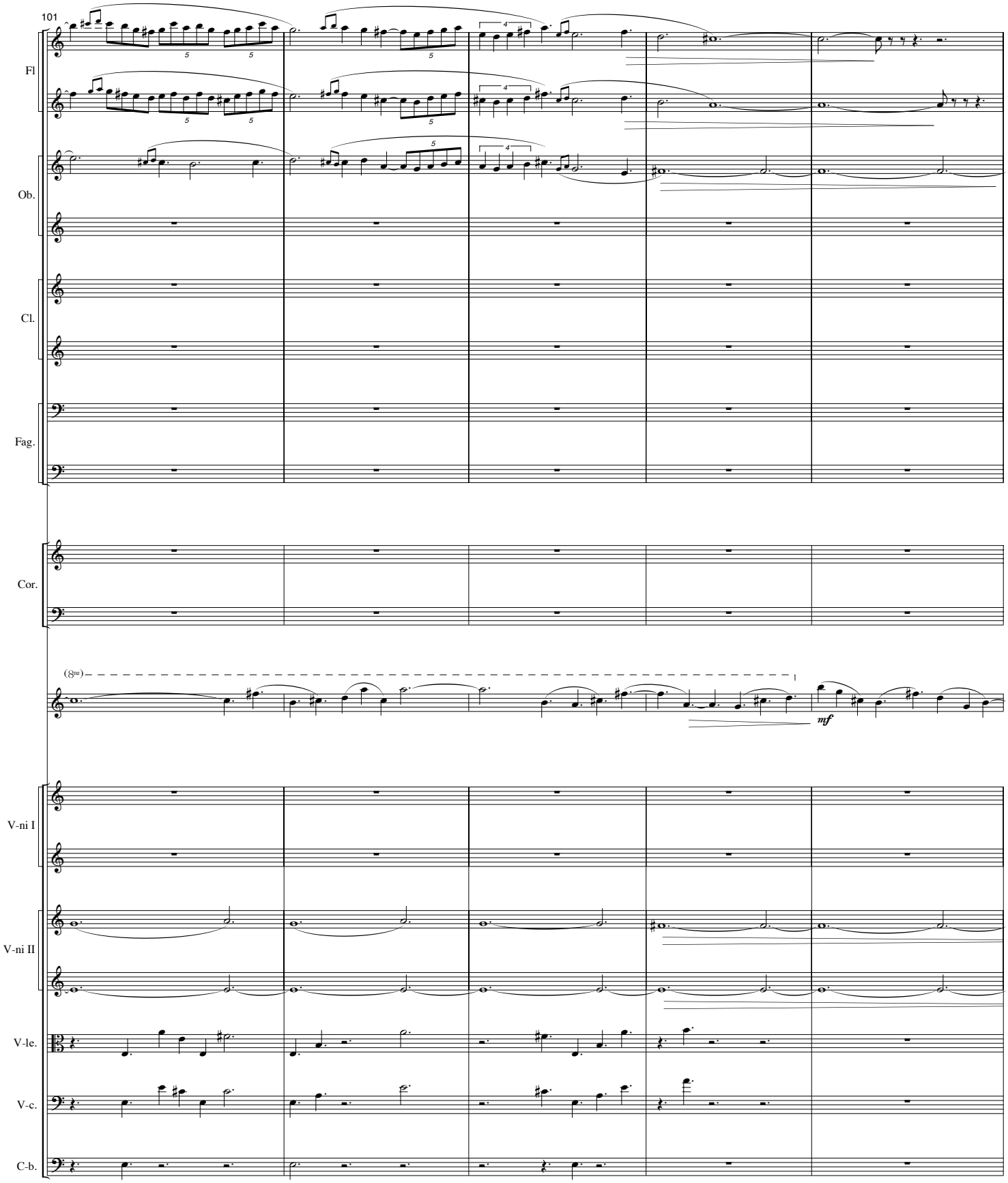
101
Fl
Ob.
Cl.
Fag.
Cor.
(8va)
mf
V-ni I
V-ni II
V-le.
V-c.
C-b.

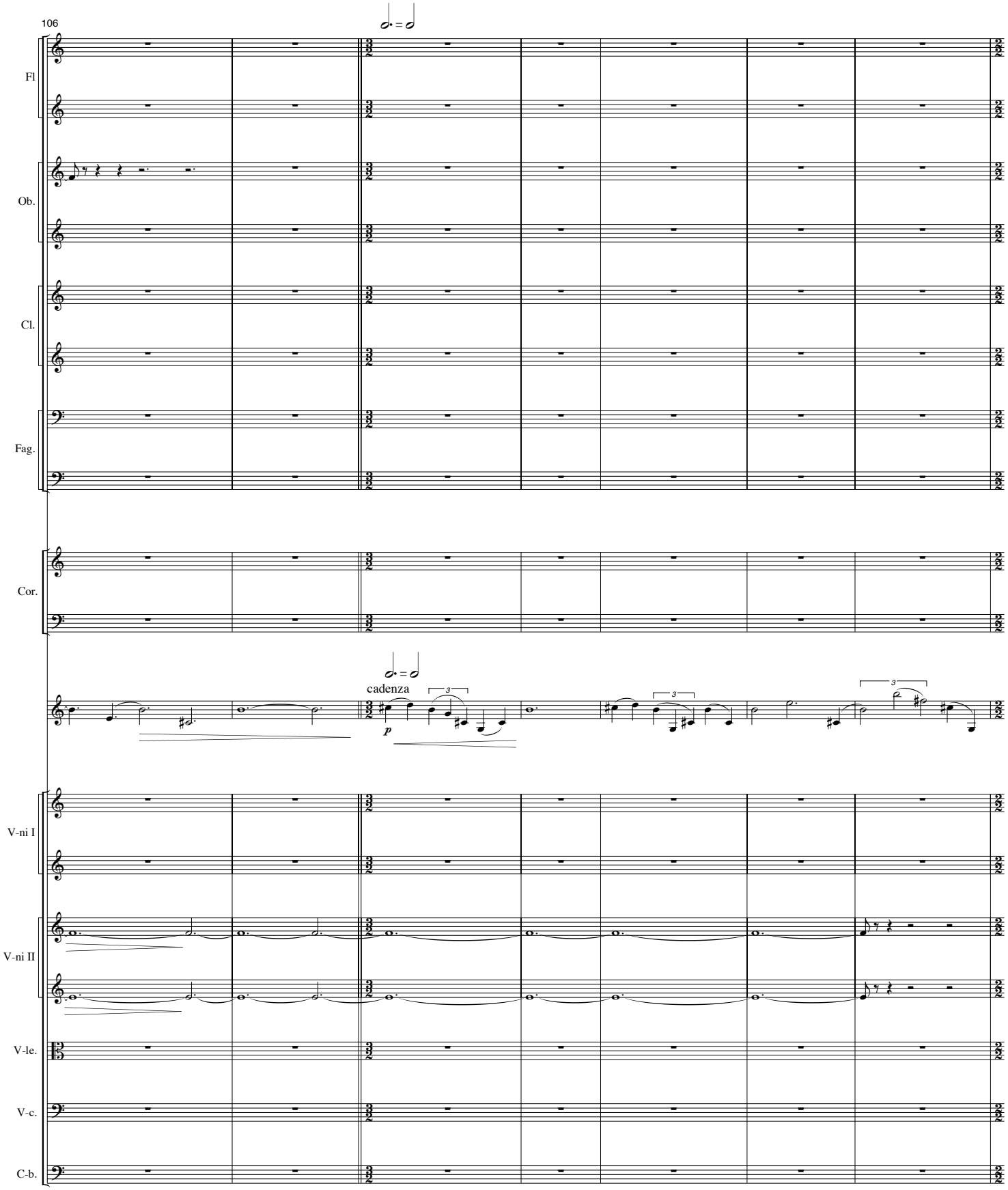
106
Fl
Ob.
Cl.
Fag.
Cor.
cadenza
p
V-ni I
V-ni II
V-le.
V-c.
C-b.

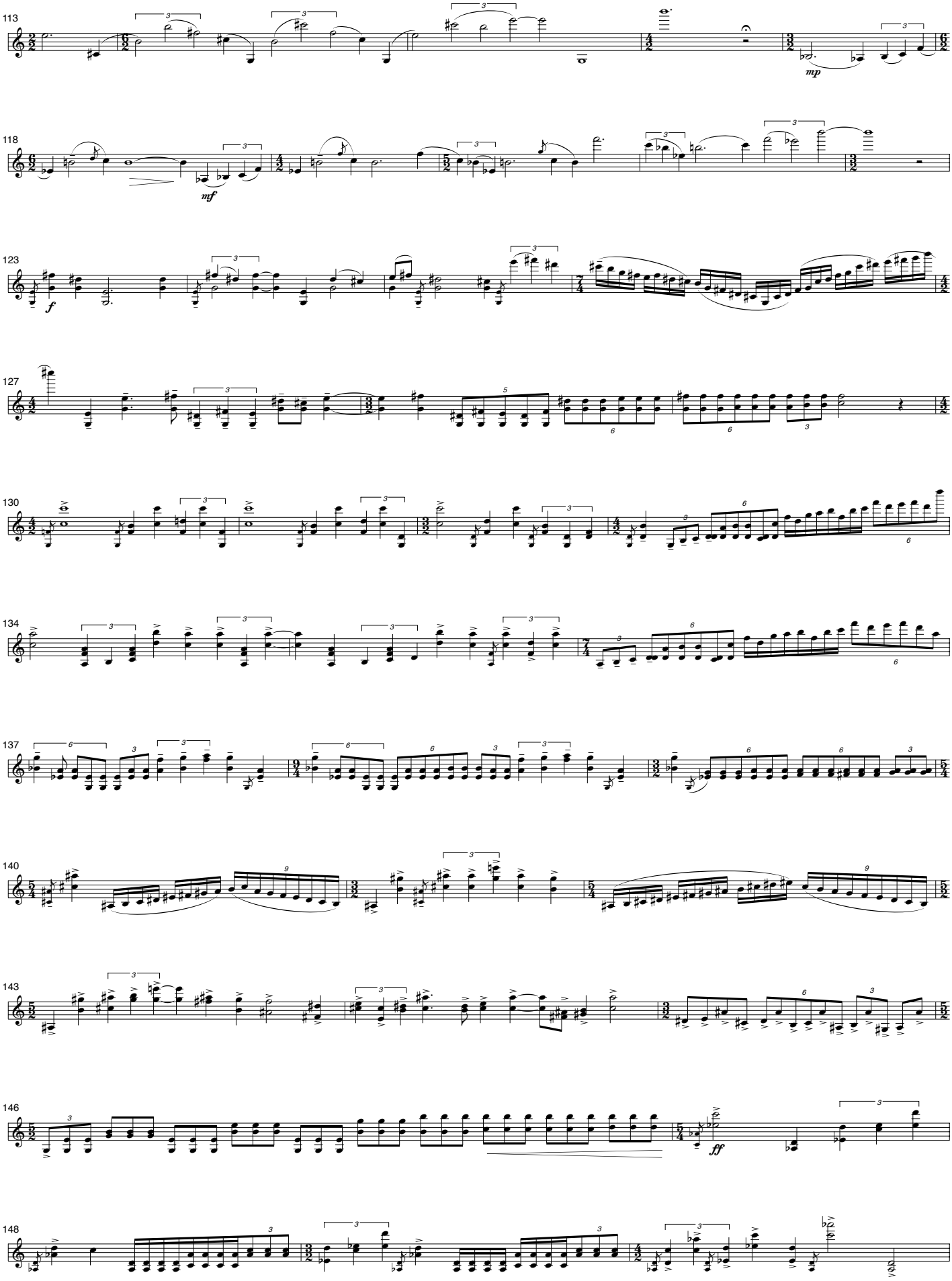
113
mp
118
mf
123
f
127
130
134
137
140
143
146
ff
148

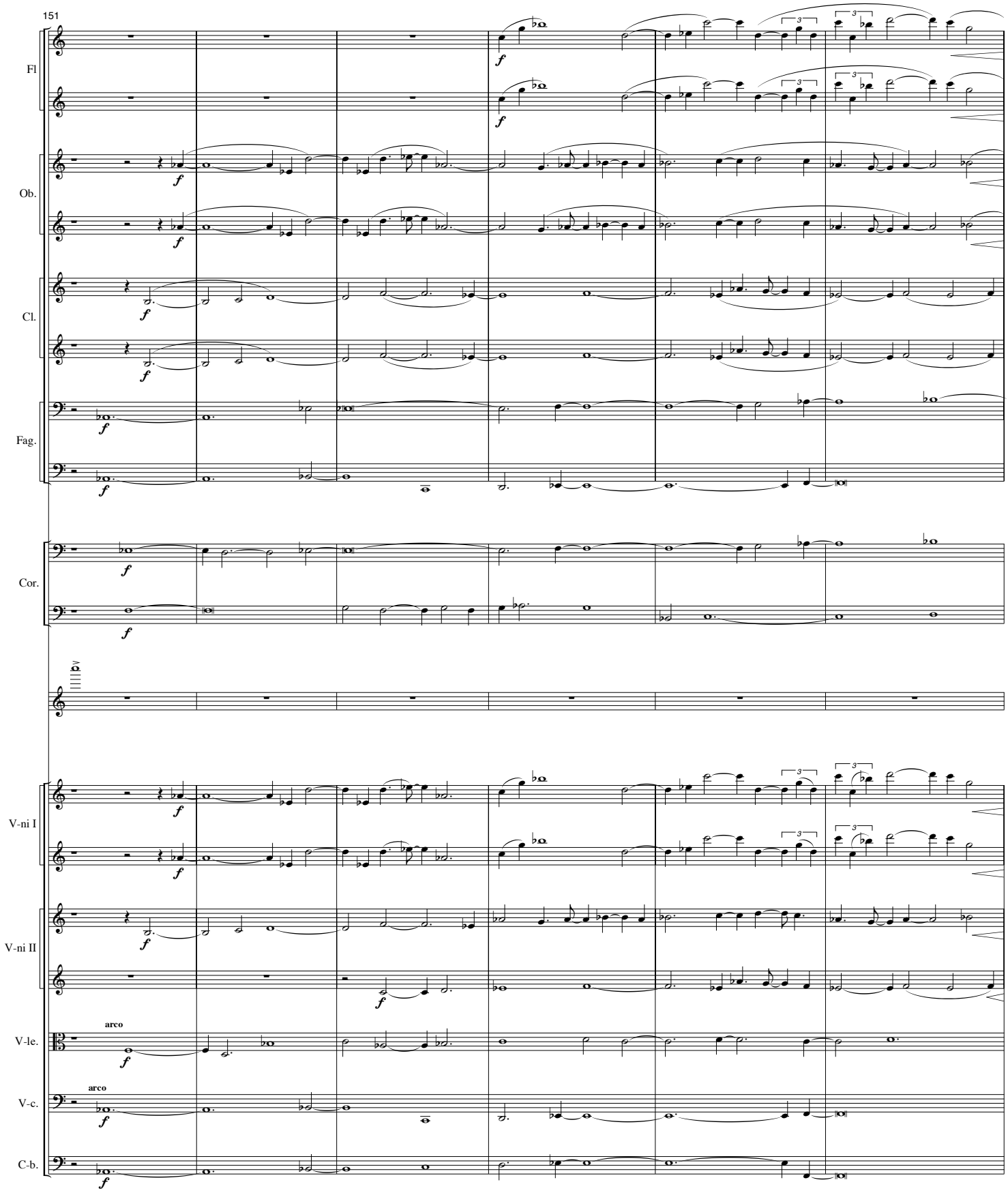
151
Fl
Ob.
Cl.
Fag.
Cor.
V-ni I
V-ni II
arco
V-le.
arco
V-c.
C-b.

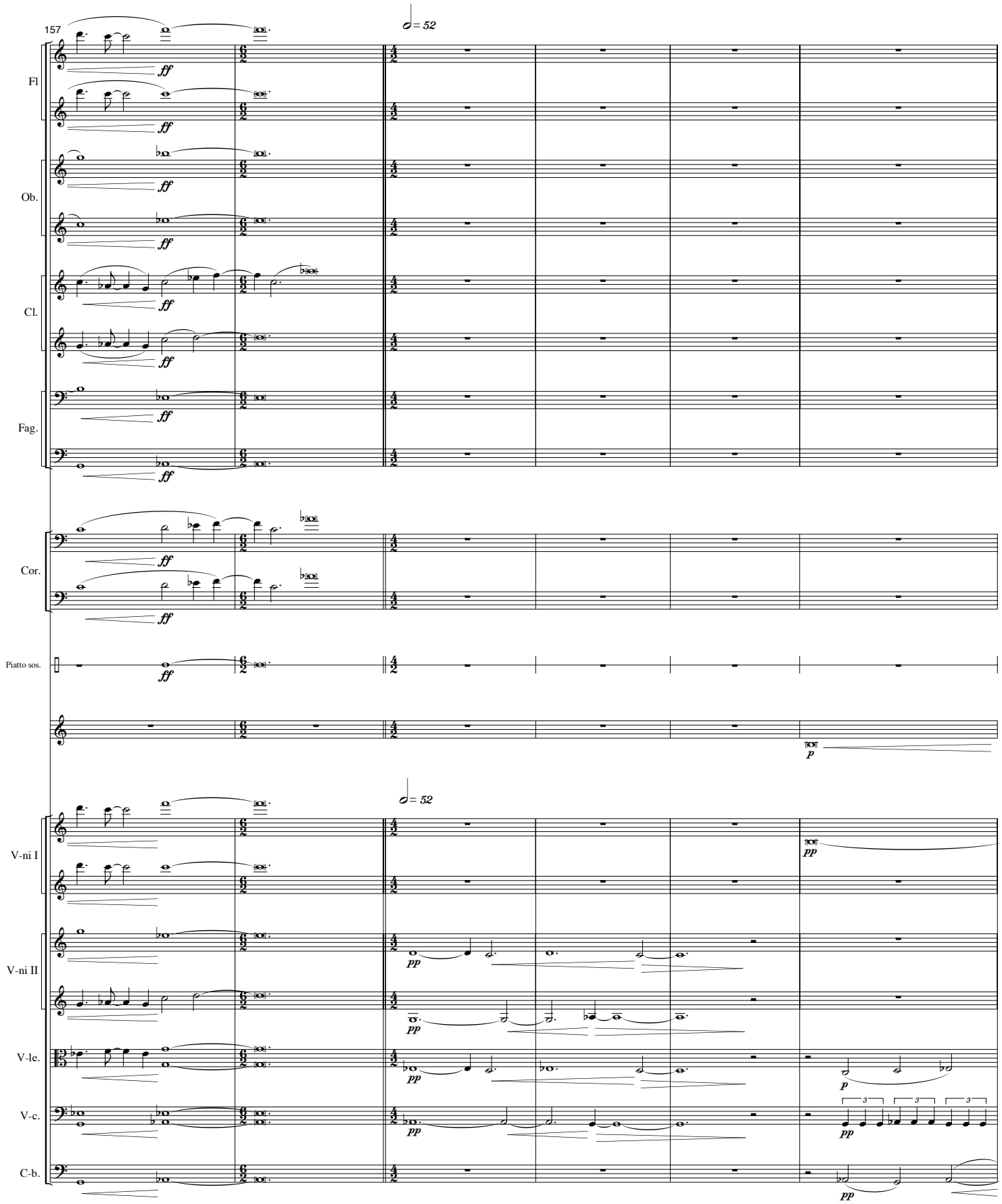
157
Fl
Ob.
Cl.
Fag.
Cor.
Piatto sos.
V-ni I
V-ni II
V-le.
V-c.
C-b.
ff
pp
p

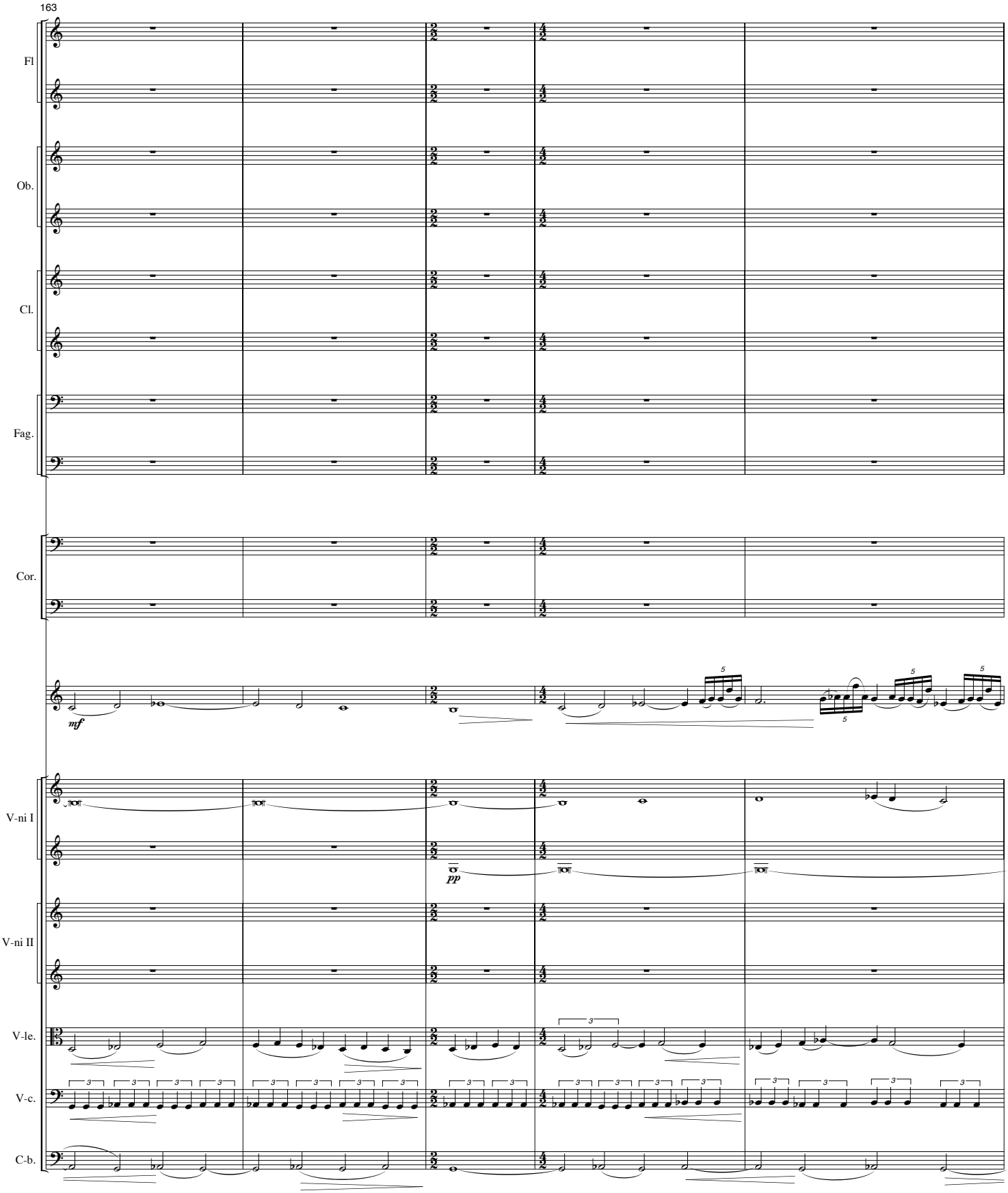
163
Fl
Ob.
Cl.
Fag.
Cor.
mf
V-ni I
pp
V-ni II
V-le.
V-c.
C-b.

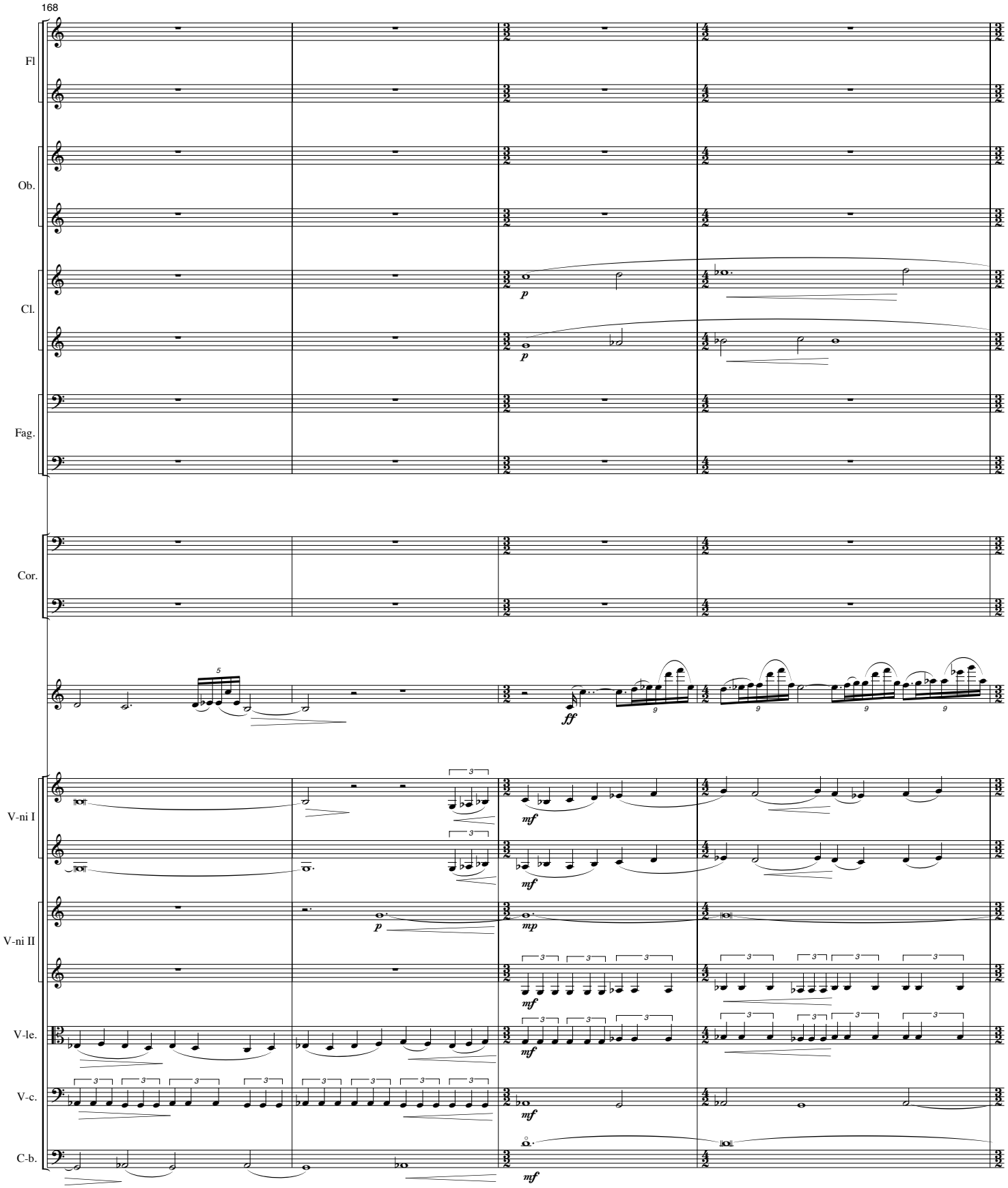
168
Fl
Ob.
Cl.
Fag.
Cor.
V-ni I
V-ni II
V-le.
V-c.
C-b.
p
ff
mf
mp

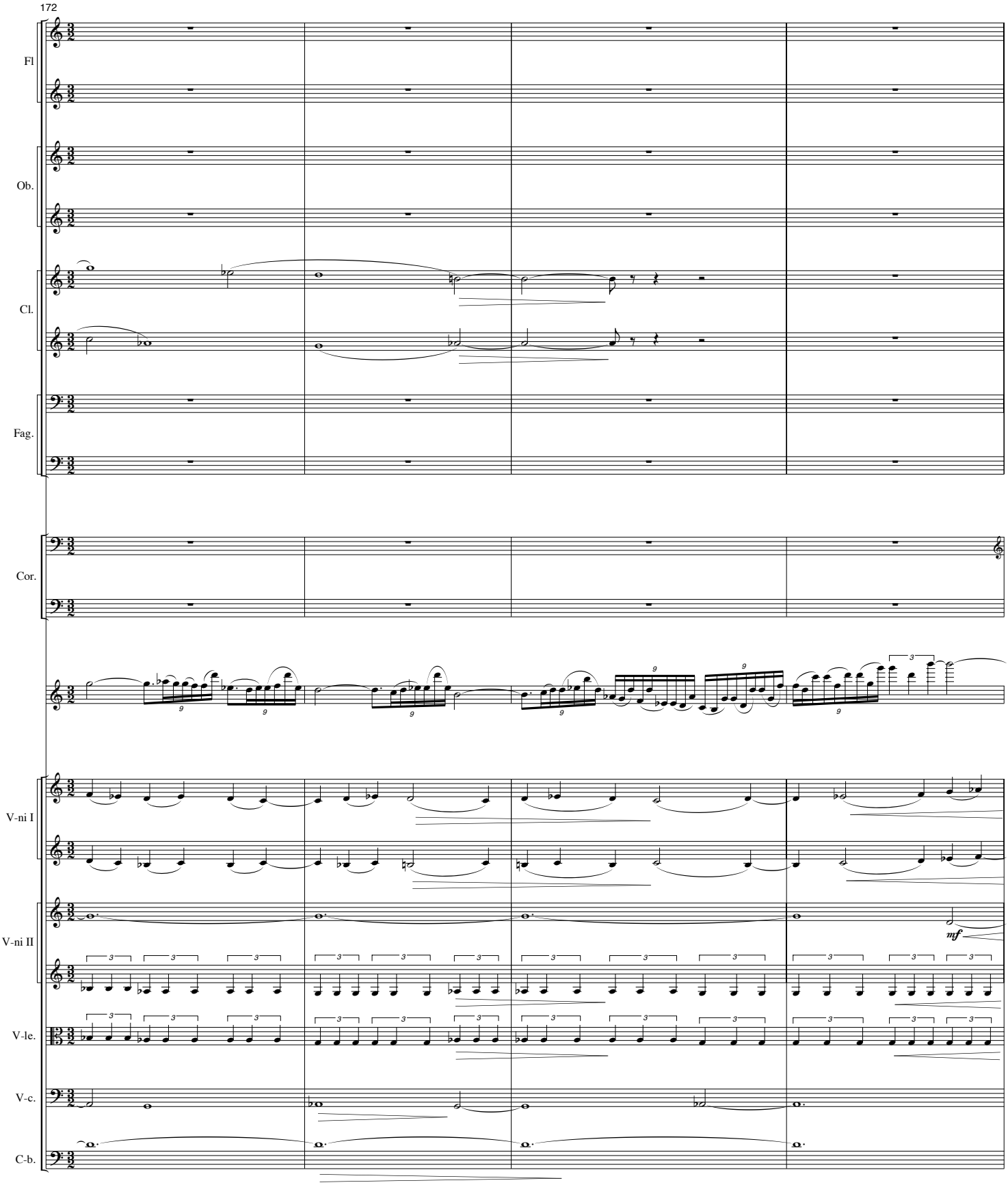
172
Fl
Ob.
Cl.
Fag.
Cor.
V-ni I
V-ni II
mf
V-le.
V-c.
C-b.

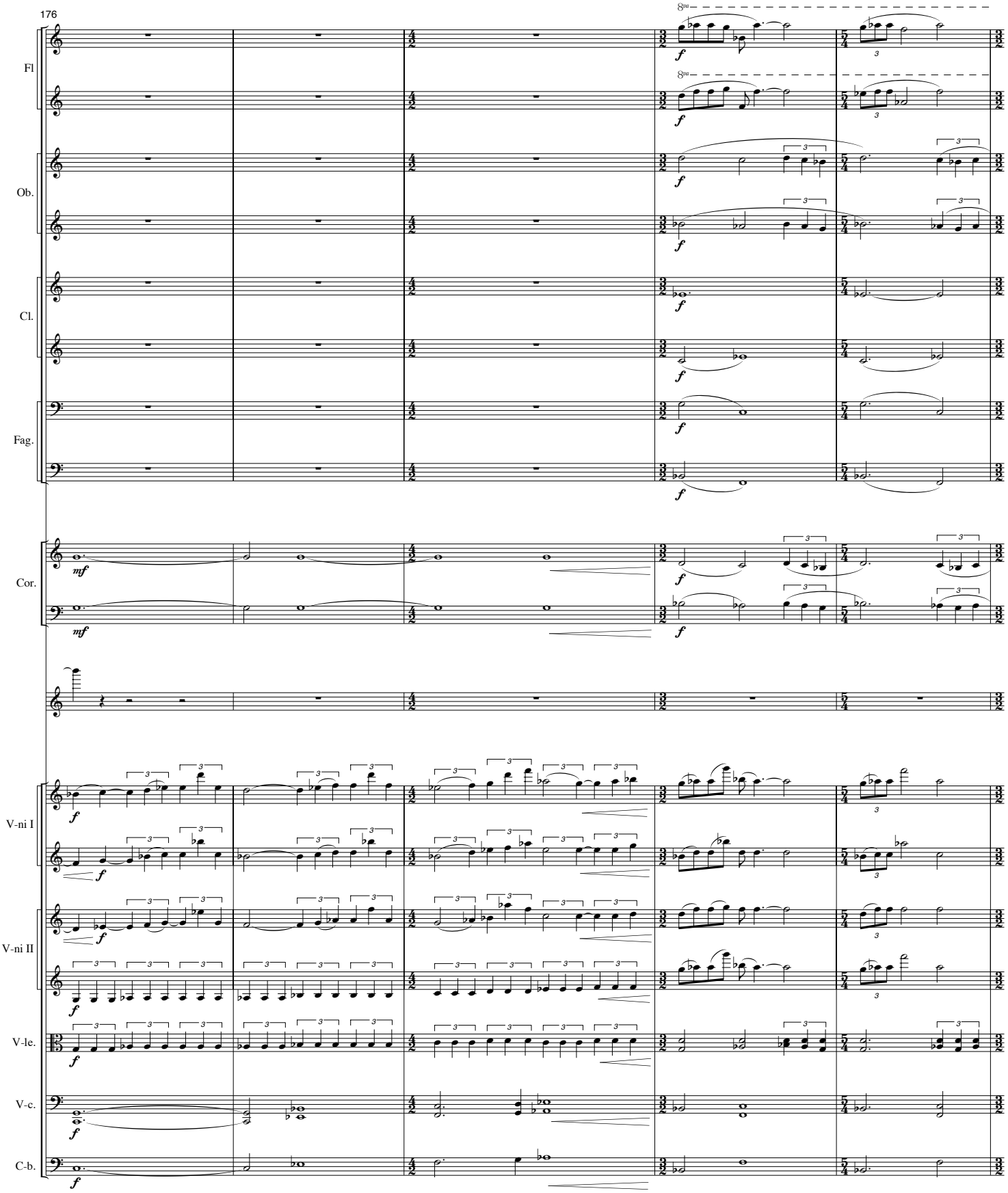
176
Fl
Ob.
Cl.
Fag.
Cor.
V-ni I
V-ni II
V-le.
V-c.
C-b.

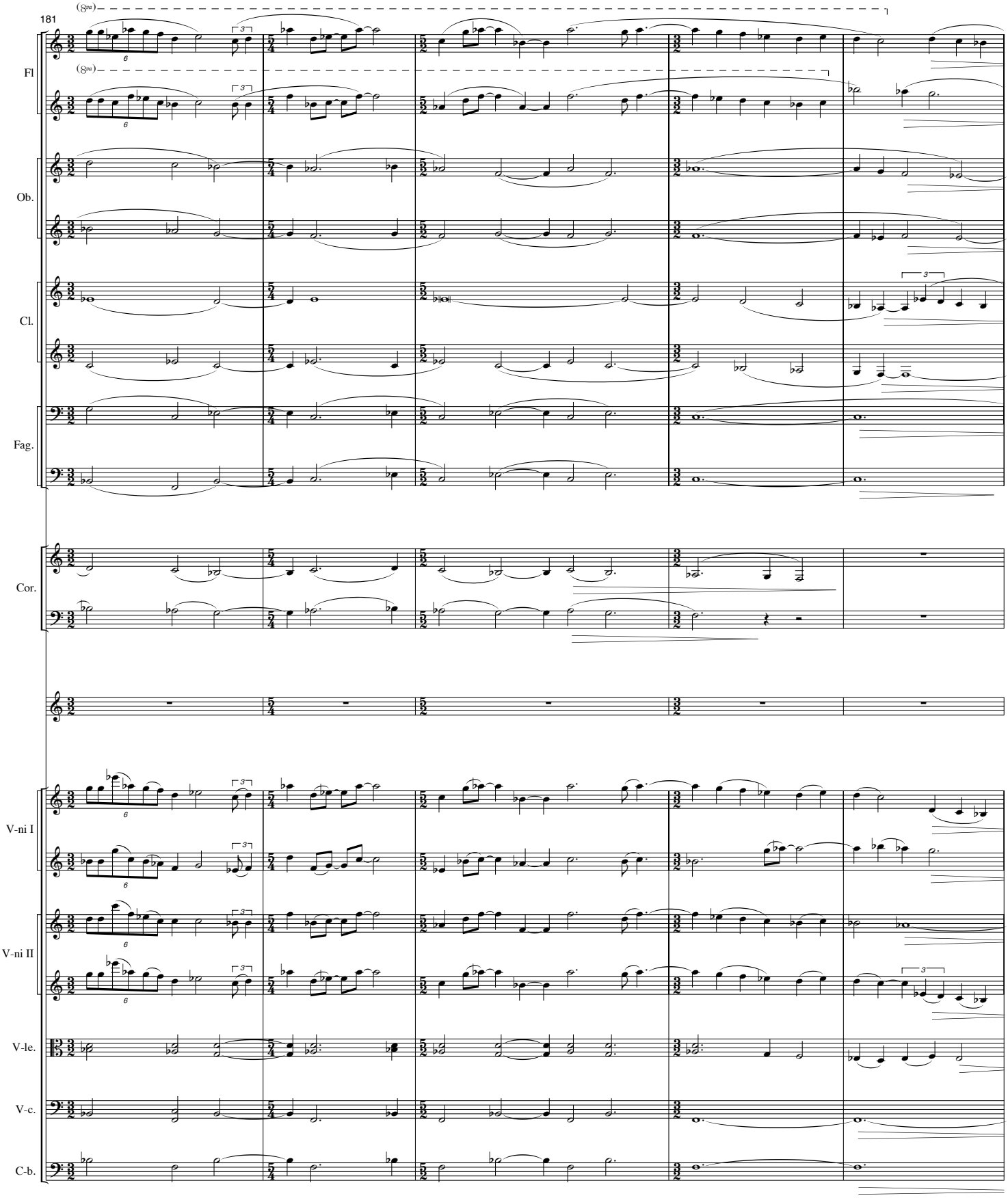
181
Fl
Ob.
Cl.
Fag.
Cor.
V-ni I
V-ni II
V-le.
V-c.
C-b.

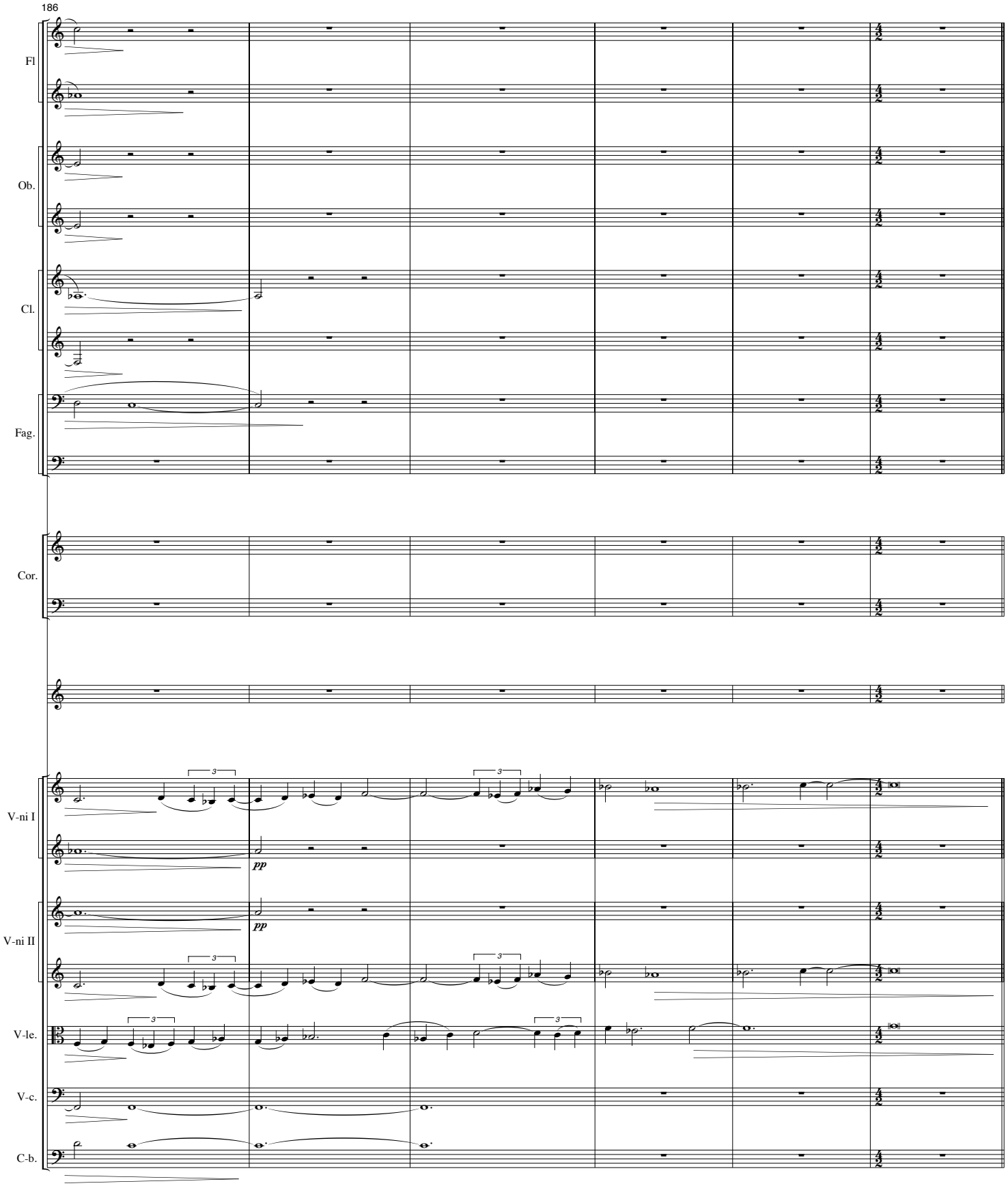


attacca