

DOWLS OF THE AIR (SATB)

(Full Piano, with Flute & Electric Bass)
Lyric Bible - Matthew 6:26-33

Duration: Approx. 5:30

Darrel I. Andrews

A $\text{♩} = 55$ *sva mp* Ad. lib.

Flute

Soprano

Alto

Tenor

Bass

Piano

Electric Bass

mf

THE FOWLS OF THE AIR (SATB)

[Click Here to upgrade to Unlimited Pages and Expanded Features](#)

The musical score is arranged for SATB voices and piano accompaniment. It consists of the following parts:

- Key Signature:** The score is in a key with one flat (B-flat major or F minor).

[Click Here to upgrade to Unlimited Pages and Expanded Features](#)

The musical score is arranged in five systems. The first system shows the vocal parts (Soprano, Alto, Tenor, Bass) and the piano accompaniment. The tempo is marked as $\text{♩} = 64$ and the dynamics are *mp*. The second system continues the vocal parts and piano accompaniment. The third system includes a rehearsal mark 'B' and the piano accompaniment. The fourth system includes a rehearsal mark 'B' and the piano accompaniment. The fifth system includes a rehearsal mark 'B' and the piano accompaniment. The piano accompaniment features a melody in the right hand and a bass line in the left hand. The dynamics are marked as *mf*.

PDF
Complete

Your complimentary
use period has ended.
Thank you for using
PDF Complete.

[Click Here to upgrade to
Unlimited Pages and Expanded Features](#)

THE FOWLS OF THE AIR (SATB)

11

C

C

C

C

mp

mp

[Click Here to upgrade to Unlimited Pages and Expanded Features](#)

THE FOWLS OF THE AIR (SATB)

[Click Here to upgrade to Unlimited Pages and Expanded Features](#)

18

nei-ther do they

nei-ther do they

8 fowls of the air _____ for they sow not _____

fowls of the air _____ for they sow not _____

18

18

[Click Here to upgrade to Unlimited Pages and Expanded Features](#)

20

reap _____ nor gather into barns _____

reap _____ nor gather into barns _____

gather into barns _____

gather into barns _____

20

PDF
Complete

Your complimentary
use period has ended.
Thank you for using
PDF Complete.

THE FOWLS OF THE AIR (SATB)

[Click Here to upgrade to
Unlimited Pages and Expanded Features](#)

23

Yet your hea_____ ven ly Fath - er feed - eth them_____ are ye

8

23

[Click Here to upgrade to Unlimited Pages and Expanded Features](#)

25

not much bet - ter than they _____

not much bet - ter than they _____

not much bet - ter than they _____

not much bet - ter than they _____

25

[Click Here to upgrade to
Unlimited Pages and Expanded Features](#)

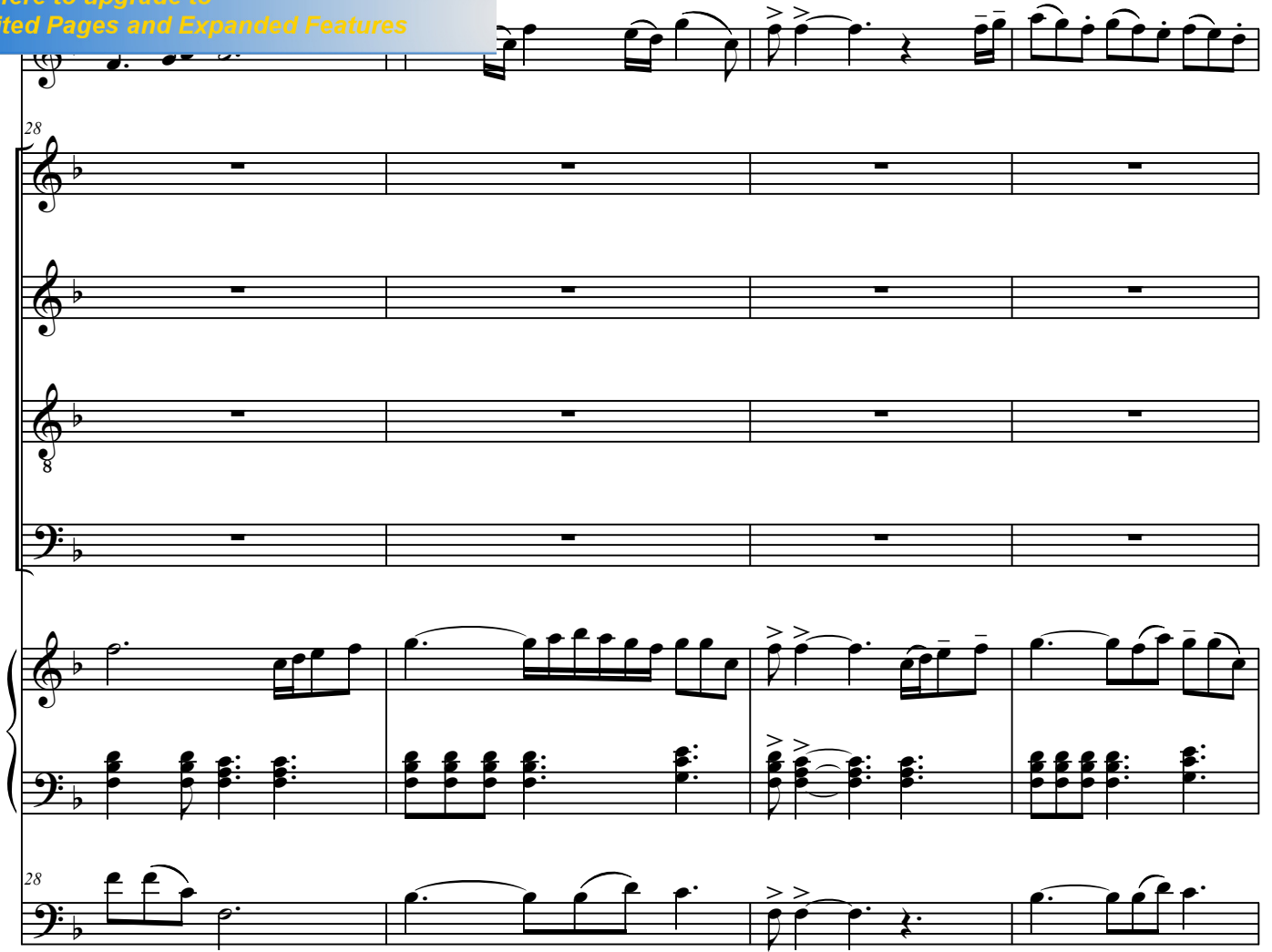

[Click Here to upgrade to
Unlimited Pages and Expanded Features](#)

[Click Here to upgrade to
Unlimited Pages and Expanded Features](#)

36

thought can add one cu - bit un - to his sta - ture

thought can add one cu - bit un - to his sta - ture

8

And

And

36

[Click Here to upgrade to Unlimited Pages and Expanded Features](#)

39

8 why take ye thought for rai - ment Con si der the li lies of the

why take ye thought for rai - ment Con si der the li lies of the

39

THE FOWLS OF THE AIR (SATB)

[Click Here to upgrade to
Unlimited Pages and Expanded Features](#)

42

how they grow _____ they toil not

how they grow _____ they toil not

8 field _____ how they grow _____ they toil not

field _____ how they grow _____ they toil not

G

G

G

42

[Click Here to upgrade to
Unlimited Pages and Expanded Features](#)

45

nei - ther do they spin _____ And

nei - ther do they spin _____ And

8
nei - ther do they spin _____ And

nei - ther do they spin _____ And

45

THE FOWLS OF THE AIR (SATB)

[Click Here to upgrade to Unlimited Pages and Expanded Features](#)

47

yet _____ I say un to _____ you that e - ven So - lo - mon in all his

8

yet _____ I say un to _____ you that e - ven So - lo - mon in all his

yet _____ I say un to _____ you that *f* So - lo - mon

47

[Click Here to upgrade to Unlimited Pages and Expanded Features](#)

50

glo - ry was not ar ray ed like one of these _____ where - fore if

glo - ry was not ar ray ed like one of these _____ where - fore if

glo - ry was not ar ray ed like one of these _____ where - fore if

was not ar ray ed where - fore if

mf

50

mf

THE FOWLS OF THE AIR (SATB)

[Click Here to upgrade to Unlimited Pages and Expanded Features](#)

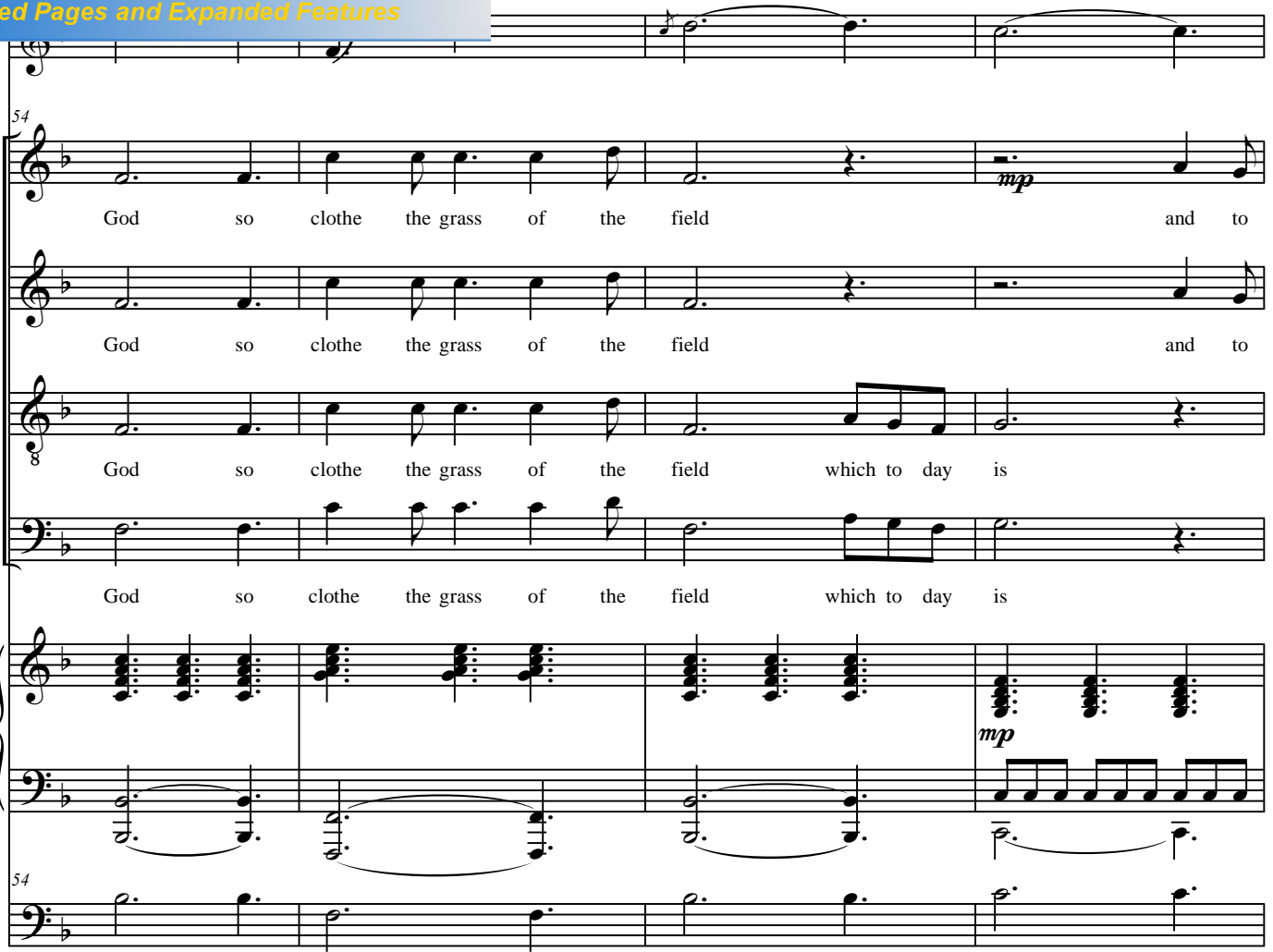

54

God so clothe the grass of the field and to

God so clothe the grass of the field and to

8 God so clothe the grass of the field which to day is

God so clothe the grass of the field which to day is

mp

54

[Click Here to upgrade to
Unlimited Pages and Expanded Features](#)

THE FOWLS OF THE AIR (SATB)

[Click Here to upgrade to
Unlimited Pages and Expanded Features](#)

rit.

61

shall he not much more clothe you O

shall he not much more clothe you O

shall he not much more clothe you O

shall he not much more clothe you O

rit.

61

mp

[Click Here to upgrade to Unlimited Pages and Expanded Features](#)

a tempo

63 *a tempo* **J**

ye of lit - tle faith There - fore take no thought

a tempo **J**

ye of lit - tle faith There - fore take no thought

a tempo **J**

ye of lit - tle faith There - fore take no thought

ye of lit - tle faith There - fore take no thought

a tempo

mf

63 *a tempo*

mf

THE FOWLS OF THE AIR (SATB)

[Click Here to upgrade to
Unlimited Pages and Expanded Features](#)

66 *mp*

say - ing ~~what~~ shall we eat

say - ing what shall we eat

8 say - ing or

say - ing or

66 *f*

[Click Here to upgrade to Unlimited Pages and Expanded Features](#)

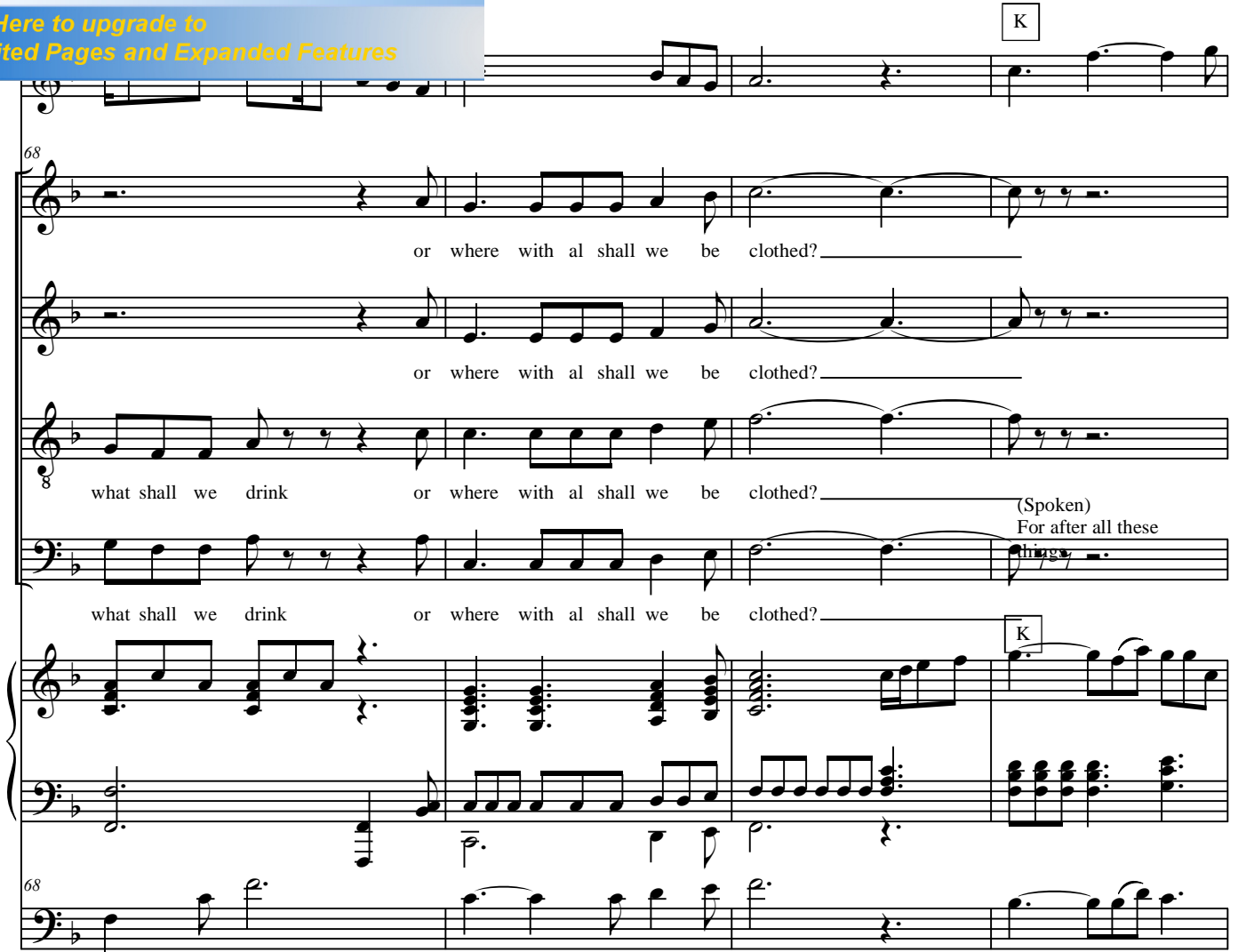

68

or where with al shall we be clothed? _____

or where with al shall we be clothed? _____

8 what shall we drink or where with al shall we be clothed? _____ (Spoken)
For after all these things _____

what shall we drink or where with al shall we be clothed? _____

68

[Click Here to upgrade to Unlimited Pages and Expanded Features](#)

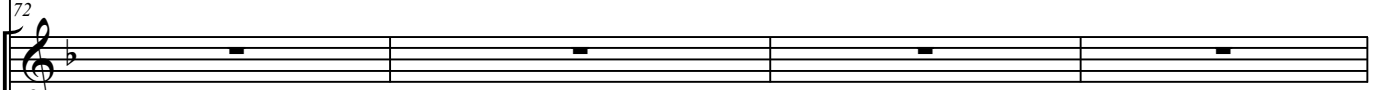

do the Gentiles seek for your heavenly Father knoweth that ye have need of all these things. But seek ye first the Kingdom of God and his

mf

[Click Here to upgrade to Unlimited Pages and Expanded Features](#)

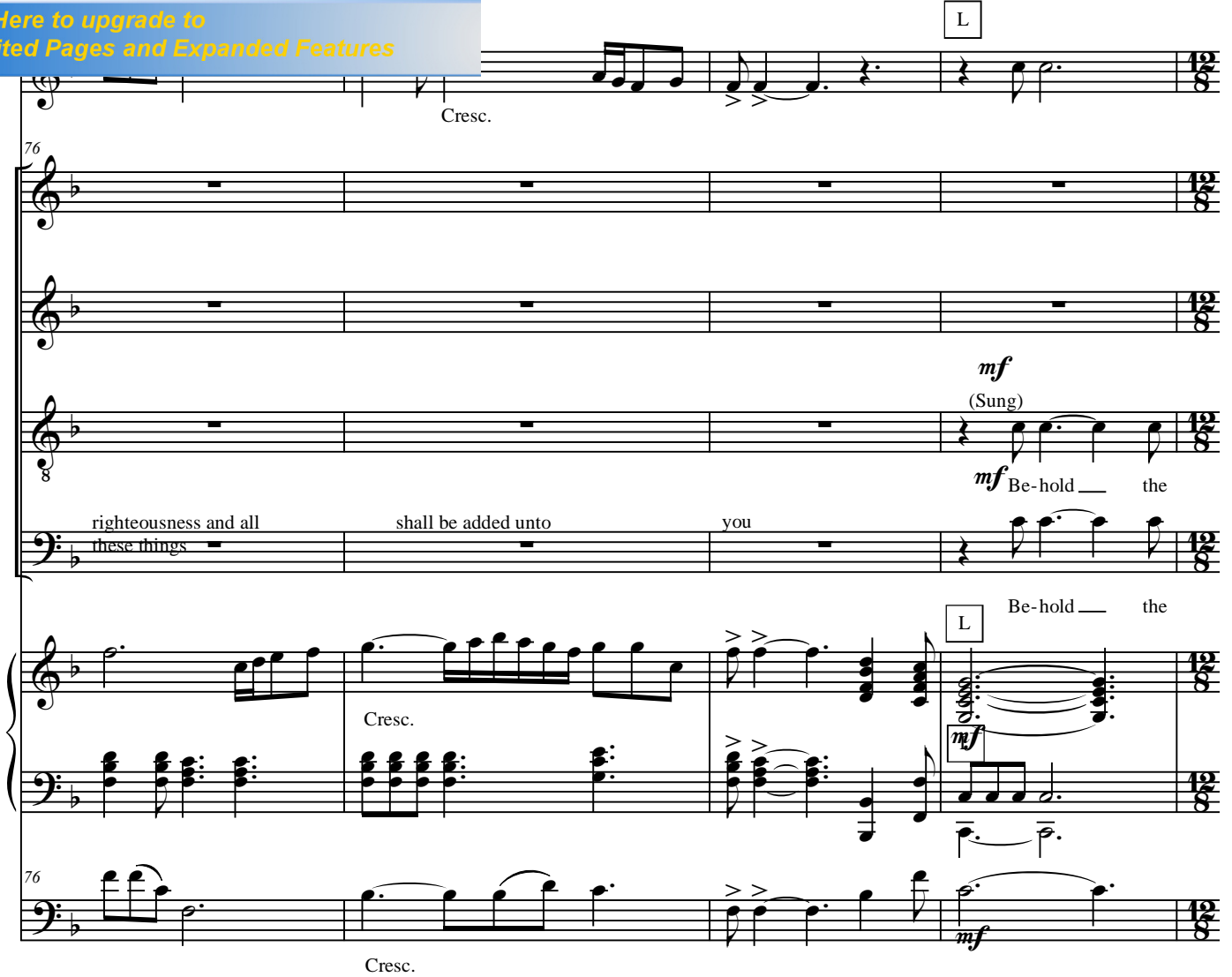

76

Cresc.

mf (Sung) Be-hold — the

righteousness and all these things shall be added unto you

mf Be-hold — the

Cresc.

mf

76

Cresc.

mf

mf

THE FOWLS OF THE AIR (SATB)

[Click Here to upgrade to
Unlimited Pages and Expanded Features](#)

80

nei-ther do they

nei-ther do they

fowls of the air for they sow not

fowls of the air for they sow not

80

mp

[Click Here to upgrade to Unlimited Pages and Expanded Features](#)

82

reap _____ nor gather in to barns _____

reap _____ nor gather in to barns _____

gather in to barns _____

gather in to barns _____

82

THE FOWLS OF THE AIR (SATB)

[Click Here to upgrade to Unlimited Pages and Expanded Features](#)

85

Yet your hea_____ ven ly Fath - er feed - eth them_____ are ye

8

Yet your hea_____ ven ly Fath - er feed - eth them_____ are ye

85

[Click Here to upgrade to Unlimited Pages and Expanded Features](#)

N

87

not much bet - ter than they _____

87

not much bet - ter than they _____

87

not much bet - ter than they _____

87

not much bet - ter than they _____

87

PDF
Complete

Your complimentary
use period has ended.
Thank you for using
PDF Complete.

THE FOWLS OF THE AIR (SATB)

[Click Here to upgrade to
Unlimited Pages and Expanded Features](#)

[Click Here to upgrade to Unlimited Pages and Expanded Features](#)

0

mf

mf hold — the fo wls

mf hold — the fo wls

mf hold — the fo wls

Be hold — the fo wls

92

3

92

THE FOWLS OF THE AIR (SATB)

[Click Here to upgrade to Unlimited Pages and Expanded Features](#)

P

95

Be hold the fo wls *f* hold *ff* fowls of the

Be hold the fo wls *f* hold *ff* fowls of the

8 Be hold the fo wls *f* hold *ff* fowls of the

Be hold the fo wls *f* hold *ff* fowls of the

95

P

Be hold the fowls of the

95

[Click Here to upgrade to
Unlimited Pages and Expanded Features](#)

99

air

air

air

air

99