

(II)

# Chacona para el martirio de Atahualpa

Chaconne for Atahualpa's martyrdom

(Tiempo de Conga)

Sergio Cervetti (1991-92)

Rapido, obsesivo y cruel ♩ = 140

Fast, obsessive and cruel ♩ = 140

1

Flute

Clar. Bb

Bassoon

Trumpet

Marimba *Hard rubber mallets*

Xyloph.

Violin

Viola *Pizz.* *f* *Arco*

Cello *Pizz.* *f* *Arco*

1

8+8+4

Harpsich. *f*

3

Flute

Vla.

V.Cello

Hpschd

*Pizz.*

*Pizz.*

5

Flute

Vla.

V.Cello

Hpschd

*f*

*Arco*

*Arco*

7

Flute

Vla.

V.Cello

Hpschd

*Pizz.*

*Pizz.*

7

Hpschd

9

Flute

Trpt

Vla.

V.Cello

Hpschd

*Arco*

*Arco*

9

Hpschd

11

Flute

Trpt

Vla.

V.Cello

Hpschd

*Pizz.*

*Pizz.*

13

Flute

Clar.B

Trpt

Vla.

V.Cello

Hpschd

*f*

*Arco*

*Arco*

15

Flute

Clar.B

Trpt

Vla.

V.Cello

Hpschd

*Pizz.*

*Pizz.*

17

Flute

Clar.B

Trpt

Vln.

Vla.

V.Cello

Hpschd

*sfz*

*Arco*

*Arco*

Clar.B

Bassoon

Trpt

Xyloph.

Vln.

Vla. *Pizz.*

V.Cello *Pizz.*

Hpschd

19

21

Flute

Clar.B

Bassoon

Trpt

Xyloph.

Vln.

Vla. *Arco*

V.Cello *Arco*

Hpschd

21

23

Flute

Clar.B

Bassoon

Xyloph.

Vln.

Via.

V.Cello

Hpschd

23

*Pizz.*

*Pizz.*

25

Flute

Clar.B

Bassoon

Trpt

Xyloph.

Vln.

Via.

V.Cello

Hpschd

25

*f*

*mf*

*sfz*

*Arco*

27

Flute

Clar.B

Bassoon

Trpt

Marimb.

Xyloph.

Vln.

Vla.

V.Cello

Hpschd

27

*f*

*Pizz.*

*Pizz.*

29

Flute

Clar.B

Bassoon

Trpt

Marimb.

Xyloph.

Vln.

Vla.

V.Cello

Hpschd

*f*

*f*

*Arco*

31

Flute

Clar.B

Bassoon

Trpt

Marimb.

Xyloph.

Vln. *spicato*

Vla. *Pizz.*

V.Cello *Pizz.*

Hpschd

31

34

Flute

Clar.B

Bassoon

Trpt

Marimb.

Xyloph.

Vla. *Arco*

V.Cello *Arco*

Hpschd

34

Marimb.

Xyloph.

Vln.

Vla. *Pizz.*

V.Cello *Pizz.*

Hpschd

36

*Nat.*

Marimb.

Xyloph.

Vln.

Vla. *Arco*

V.Cello *Arco*

Hpschd

38

Marimb.

Xyloph.

Vln.

Vla.

V.Cello

Hpschd

40

Marimb.

Xyloph.

Vln.

Vla.

V.Cello

Hpschd

42

Marimb.

Xyloph.

Vln.

Vla.

V.Cello

45

Hpschd

Bassoon

Marimb.

Xyloph.

Vln.

Vla.

V.Cello

47

Hpschd

*Pizz.*

*Pizz.*

Clar.B

Bassoon

Vln.

Vla.

V.Cello

Hpschd

49

Flutter

*sfz*

51

Flute

Clar.B

Bassoon

Vln.

Vla.

V.Cello

Hpschd

51

*Pizz.*

*Pizz.*

53

Flute

Clar.B

Bassoon

Trpt

Vln. *Arco* *f*

Vla.

V.Cello

53

Hpschd

55

Flute

Clar.B

Bassoon

55:

Trpt

Vln.

Vla.

V.Cello

Hpschd

57

Flute

Clar.B

Bassoon

Trpt

Vln.

Vla.

V.Cello

57

Hpschd

Detailed description of the musical score: The score is for measures 57 through 60. The Flute, Clarinet Bb, Bassoon, and Trumpet parts are mostly rests. The Violin part has a melodic line with eighth notes and a sharp sign. The Viola and Violoncello parts have a rhythmic pattern of eighth notes. The Harpsichord part has a bass line with chords and a sharp sign.

59

Flute

Clar.B

Bassoon

Trpt

Vln.

Vla.

V.Cello

59

Hpschd

61

Clar.B

Xyloph.

Vln.

Vla.

V.Cello

Hpschd

Marimb.

Xyloph.

Vln.

Vla.

V.Cello

*Pizz.*

*Pizz.*

63

Hpschd

Clar.B

Marimb.

Xyloph.

Vln.

Vla.

V.Cello

65

Hpschd

Clar.B

Bassoon 67

Marimb.

Xyloph.

Vln.

Vla. *Pizz.*

V.Cello *Pizz.*

Hpschd

69

Flute

Clar.B

Bassoon

Marimb.

Xyloph.

Vin.

Vla.

V.Cello

69

Hpschd

71

Flute

Clar.B

Bassoon

Trpt

Marimb.

Xyloph.

Vln.

Vla.

V.Cello

71

Hpschd

73

Flute

Clar.B

Bassoon

Trpt

Marimb.

Xyloph.

Vln.

Vla.

V.Cello

Hpschd

73

75

Flute

Clar.B

Bassoon

Trpt

Marimb.

Xyloph.

Vln.

Vla.

V.Cello

Hpschd

*sfz*

*Pizz.*

77

Flute

Clar.B

Bassoon

Trpt

Marimb.

Xyloph.

Vln.

Vla.

V.Cello

77

Hpschd

79

Flute

Clar.B

Bassoon

Trpt

Marimb.

Xyloph.

Vln.

Vla.

V.Cello

Hpschd

79

Flute

Clar.B

Bassoon

Trpt

Marimb.

Xyloph.

Vln.

Vla.

V.Cello

Detailed description of the musical score for measures 80-81:  

Hpschd

Detailed description of the Harpsichord score for measures 80-81:  
- **Measure 80:** The right hand has a whole rest. The left hand has a chord of G4, A4, B4.  
- **Measure 81:** The right hand has a whole rest. The left hand has a chord of G4, A4, B4.

**sempre forte**

Flute

Clar.B

Bassoon

Trpt

Marimb.

Xyloph.

Vln.

Vla.

V.Cello

Hpschd

*Pizz.*

*Pizz.*

83

85

Flute

Clar.B

Bassoon

Trpt

Marimb.

Xyloph.

Vln.

Vla.

V.Cello

85

Hpschd

87

Flute

Clar.B

Bassoon

Trpt

Marimb.

Xyloph.

Vln.

Vla.

V.Cello

Hpschd

*Pizz.*

*Pizz.*

*Pizz.*

89

Flute

Clar.B

Bassoon

Trpt

Marimb.

Xyloph.

Vln.

Vla.

V.Cello

89

Hpschd

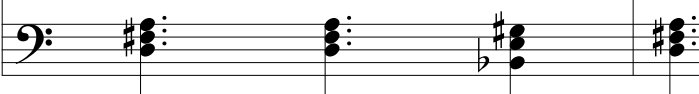

91

Flute

Clar.B

Bassoon

Trpt

91

Marimb.

Xyloph.

Vln.

Vla. *Pizz.*

V.Cello *Pizz.*

Hpschd

Detailed description of the musical score: The score is for measures 91 and 92. The key signature has two sharps (F# and C#). The time signature is 3/4. The Flute, Clarinet B, Bassoon, and Trumpet parts are mostly rests. The Marimba part has a rest. The Xylophone part plays a sequence of chords: G4 (b2), A4 (b2), B4 (b2), C5 (b2), D5 (b2), E5 (b2), F5 (b2), G5 (b2), with a crescendo line. The Violin part has a rest. The Viola and Violoncello parts play a rhythmic pattern of eighth notes: G4 (b2), A4 (b2), B4 (b2), C5 (b2), D5 (b2), E5 (b2), F5 (b2), G5 (b2), with a crescendo line and a *Pizz.* marking. The Harpsichord part plays a sequence of chords: G4 (b2), A4 (b2), B4 (b2), C5 (b2), D5 (b2), E5 (b2), F5 (b2), G5 (b2), with a crescendo line.

93

Flute

Clar.B

Vln. *Pizz.* *f*

Vla.

V.Cello

93

Hpschd

Detailed description of the musical score: The score is for measures 93-96. The Flute and Clarinet B parts are silent, indicated by a horizontal bar. The Violin and Viola parts play a melody in a pizzicato style, starting on G4 and moving to A4, B4, and C5. The Violoncello part plays a bass line starting on G2 and moving to F2, E2, and D2. The Harpsichord part plays a chord progression: G#3-B3-D#4, G#3-B3-D#4, F#3-A3-C#4, and G#3-B3-D#4.

95

Flute

Clar.B

Bassoon

Trpt

Vln.

Vla.

V.Cello

Hpschd

95

*Pizz.*

*Pizz.*

*Pizz.*

97

Flute

Clar.B

Bassoon

Trpt

Marimb.

Xyloph.

Vln.

Vla.

V.Cello

97

Hpschd

99

Flute

Clar.B

Bassoon

Trpt

Marimb.

Xyloph.

Vln.

Vla.

V.Cello

99

Hpschd

*ff*

*Pizz.*

*Pizz.*

*Pizz.*

Marimb.

Xyloph.

Vln.

Vla.

V.Cello

101

Hpschd

Marimb.

Xyloph.

V.Cello

103

Hpschd

*Pizz.*

105

Flute

Clar.B

Bassoon

Trpt

Marimb.

Xyloph.

Vln.

Vla.

V.Cello

Hpschd

107

Flute

Clar.B

Bassoon

Trpt

Marimb.

Xyloph.

Vln.

Vla.

V.Cello

Hpschd

*Pizz.*

*Pizz.*

*Pizz.*

109

109

111

Flute

Clar.B

Bassoon

Trpt

Marimb.

Xyloph.

Vln.

Vla.

V.Cello

Hpschd

113

Flute

Clar.B

Bassoon

Trpt

Marimb.

Xyloph.

Vln.

Vla.

V.Cello

Hpschd

Arco

Arco

Arco

113

115

Flute

Clar.B

Bassoon

Trpt

Marimb.

Xyloph.

Vln.

Vla.

V.Cello

Hpschd

117

Flute

Clar.B

Bassoon

Trpt

Marimb.

Xyloph.

Vln.

Vla.

V.Cello

Arco

Arco

Arco

117

Hpschd

118

119

120

119

Flute

Clar.B

Bassoon

Trpt

Marimb.

Xyloph.

Vln.

Vla.

V.Cello

Hpschd

121

Flute

Clar.B

Bassoon

Trpt

Marimb.

Xyloph.

Vln.

Vla.

V.Cello

Hpschd

Arco

Arco

Arco

6

7

123

Flute

Clar.B

Bassoon

Trpt

Marimb.

Xyloph.

Vln.

Vla.

V.Cello

*Pizz.*

*Pizz.*

*Pizz.*

123

Hpschd

*Pizz.*

125

Flute

Clar.B

Bassoon

Trpt

Marimb.

Xyloph.

Vln.

Vla.

V.Cello

125

Hpschd

6

Arco

Arco

Arco

127

Flute

Clar.B

Bassoon

Trpt

Marimb.

Xyloph.

Vln.

Vla.

V.Cello

Hpschd

*Pizz.*

*Pizz.*

*Pizz.*

127

129

Flute

Clar.B

Bassoon

Trpt

Marimb.

Xyloph.

Vln.

Vla.

V.Cello

Hpschd

Arco

131

Flute

Clar.B

Bassoon

Trpt

Marimb.

Xyloph.

Vln.

Vla.

V.Cello

Hpschd

16

14

*Pizz.*

*Pizz.*

*Pizz.*

133

Flute

Clar.B

Bassoon

Trpt

Marimb.

Xyloph.

Vln.

Vla.

V.Cello

Hpschd

*sfz*

*sfz*

*sfz*

*sfz*

*sfz*

*sfz*

*sfz*

*sfz*

*sfz*

*sfz*

*mp*

*mp*

*mp*

5

5

5

5

135

Flute

Clar.B

Bassoon

Trpt

Marimb.

Xyloph.

Vln.

Vla.

V.Cello

135

Hpschd

137 muta a Piccolo

Flute

Clar.B

Bassoon

Trpt

Marimb.

Xyloph.

Vln.

Vla.

V.Cello

Hpschd

139

Flute

Clar.B

Bassoon

Trpt

Marimb.

Xyloph.

Vln.

Vla.

V.Cello

Hpschd

141

Flute

Clar.B

Bassoon

Trpt

Marimb.

Xyloph.

Vln.

Vla.

V.Cello

*mf*

*mf*

*sfz*

*sfz p*

*sfz p*

141

Hpschd

143

Flute

Clar.B

Bassoon

Trpt

Marimb.

Xyloph.

Vln.

Vla.

V.Cello

143

Hpschd

145

Flute

Clar.B

Bassoon

Trpt

Marimb.

Xyloph.

Vln.

Vla.

V.Cello

145

Hpschd

147 *f*

Flute

Clar.B

Bassoon

Trpt

Marimb.

Xyloph.

Vln.

Vla.

V.Cello

147

Hpschd

149

Flute

Clar.B

Bassoon

Trpt

Marimb.

Xyloph.

Vln.

Vla.

V.Cello

*molto dim.*

*molto dim.*

*molto dim.*

149

Hpschd

5

5

5

5

151

Flute

Clar.B

Bassoon

Trpt

Marimb.

Xyloph.

151

Vln.

Vla.

V.Cello

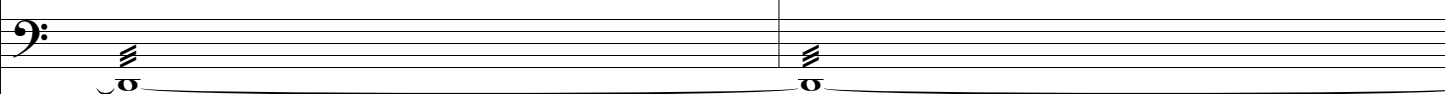

Hpschd

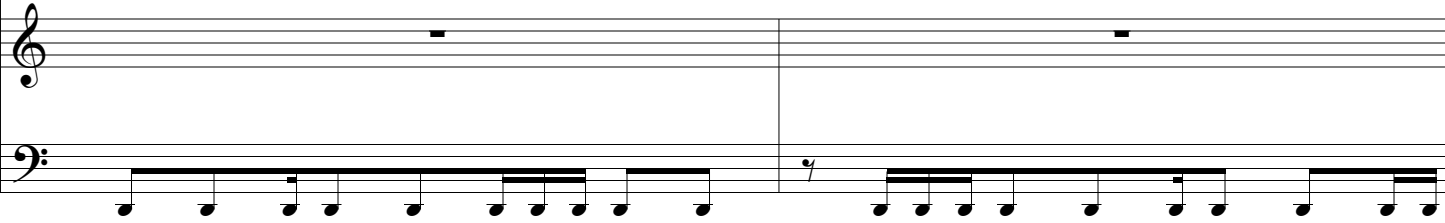

153

Flute

Clar.B

Bassoon

Trpt

Marimb.

Xyloph.

Vln.

Vla.

V.Cello

153

Hpschd

155

Flute

Clar.B

Bassoon

Trpt

Marimb.

Xyloph.

Vln.

Vla.

V.Cello

155

Hpschd

157

Flute

Clar.B

Bassoon

Trpt

Marimb.

Xyloph.

Vln.

Vla.

V.Cello

Hpschd

*quasi niente*

157