

Accidental Heroes

of September 2001 and Every Day

for brass quintet
(2 B_♭ trumpets, F horn, trombone, and tuba)

duration 6 minutes

by Matthew H. Fields

The trumpets and trombone need harmon mutes. These should be used to obtain a particularly nasal, glassy tone. The decisions on how to deploy the stems of the mutes are left up to the players.

Accidental Heroes

of September 2001 and every day

transposing score

♩ = 110, very brisk!

Matthew H. Fields

1st Trumpet in B♭ *harmon mute* *p*

2nd Trumpet in B♭ *harmon mute* *p* *pp*

Horn in F *p*

Trombone *stomp foot* *f*

Tuba *ppp*

3 4

5 6

45

46

7

47

48

49

50

51

98 99 100

fff
fff
fff
fff
mf

get harmon mute

101 102 103

p
mp
ff
p
p

get harmon mute

104 105 106

p
tr

14 107 108 109

110 111 112

113 114 115

116

117

harmon mute

pp

stomp foot

ff

p

harmon mute

pp

p

118

119

ff

ppp

mp

f

mp

ff

f

120

121

122

f

ff

mp

p

mf

p

remove mute

f *mf* *pp*

mp

mp *mf* *f*

remove mute

solo

ff *mf* *p*

fff

3

151 152

153 154

This page would be blank if we had not mentioned it here.

1st Trumpet in B \flat

Accidental Heroes

transposing part

of September 2001 and every day

$\text{♩} = 110$, very brisk!

Matthew H. Fields

harmon mute

2

3

4

5

6

7

8

9

10

11

12

f

remove mute

trombone

13

14

15

16

17

18

19

20

without mute

horn

2.trpt

pp \rightarrow *f*

21

22

p \rightarrow *ff*

23

24

stomp foot

f

1st Trumpet in Bb

25 28 29 30 31 32

3
p *f* *p* *mf*

33 34 35 36

mp *pp*

37 38 39

40 41 42

43 44 45 46

ff *ppp* *mf* *f*

47 48 49 50 51

mf *f* *ff*

52 53 54

ff *f*

55 67 69 70

p

1st Trumpet in Bb

71 72 73

mp

74 75

mf

76 77 78 79

f

80 81 82 83

p

84 85 86

f

87 88 89 90

ff

91 92 93 94

ff *tr*

95 96 97

ff *tr*

98 99

fff

1st Trumpet in Bb

100 101 102 103

104 105 106

107 108 109

110 111 112

113 114 115

116 117 118 119 120

121 122 123

124 125

126 127

128 129

p

ppp *ff* *ppp* *f*

ff *mp*

f *mf* *pp*

mf *p*

ff tbn.

130 131 132

tbn.
tuba

133 134 135

136 137 138

stomp foot

f *f* *p* *mf*

139 140 141

f *ff*

142 143 144 145

ff *ff* *ff* *ff* *ff*

146 147 148 149

ff *fff*

150 151 152

153 154

fff *p* *pp*

This page would be blank if we had not mentioned it here.

2nd Trumpet in B \flat

Accidental Heroes

of September 2001 and every day

transposing part

$\text{♩} = 110$, very brisk!

Matthew H. Fields

2nd Trumpet in B \flat

15 16 17 without mute
horn mf

18 19
6 3 6 3 6 3 6
p

20 21 22 23
3 3 3 3
pp ff

24 25 26
mf p p

27 28 29
mp mf f p mf

30 31 32
1. tpt. p

33 34 35
1. tpt.

2nd Trumpet in B \flat

36 37 38 39 40

horn.

41 42 43

ff *mf*

44 45 46

p *mp* *mf*

47 48

p *mp*

49 50

mf *mf*

51 52

f *ff*

53 54 66

12

f *f*

horn

2nd Trumpet in B \flat

67 78 79 80

11
p *mp* *f* *mp*

81 82 83 84

f *p* *p* *f*

85 86 87

f *p* *f*

88 89 90

ff *p* *f*

91 92 93 94

ff *p* *p* *f*

95 96 97

ff *p* *f*

98 99 100

fff *p* *f* *8*
get harmon mute

2nd Trumpet in B \flat

108 109 110

1. tpt.

111 112 113

114 115 116

harmon mute
pp

117 118

p *mp*

119 120 121

122 123 124 125

remove mute
horn

126 127 128 129

without mute
tbn.
ff

2nd Trumpet in B \flat

130 131 132

tb. tuba

133 134 135

136 137 138

stomp foot

f *f* *mf* *p*

139 140

mf *f*

141 142 143

ff *ff* *ff* *ff*

144 145 146 147

ff *ff* *ff* *ff*

148 149 150

fff

151 152

153 154

fff *p* *pp*

Horn in F

Accidental Heroes

transposing part

♩ = 110, very brisk!

of September 2001 and every day

Matthew H. Fields

2

3

4

5

6

7

8

9

10

11

12

13

14

15

16

17

18

19

20

21

22

23

24

25

26

27

28

p

f

mf

mp

ff

fff

mf

f

ff

© 2002 Matthew H. Fields

2.tpt.

Horn in F

29 (.tpts.) 30 31

32 33 34

35 36 37 38

39 40 41 42

43 44 45

46 47 48

49 50

51 52 53 54

55 56 57

58 59

mp *mf*

ff *p* *mf*

f *mf*

f

ff *f*

mp *ff* *mf*

1. tpt

60 61 63

mp *ff*

64 65

66 67 76 77

mf *p*

78 79 80 81

mf

82 83 84 85

f *ff* *p* *f*

86 87 88

fff

89 90 91 92

fff

93 94 95 96

tr

97 98 99

tr *fff*

100 101

f *mp*

Horn in F

102 105 106 107

3
1. tpt.
p

108 109 110

111 112 113

1. tpt.

114 115 116

stomp foot
ff *p*

117 118 119

mp *ff*

120 121 122

mf

123 124 125 126

mp solo *fff* 3

127 128 129 130

3
ff tuba

This page would be blank if we had not mentioned it here.

Trombone

Accidental Heroes

of September 2001 and every day

♩ = 110, very brisk!

Matthew H. Fields

2 3 4 5

stomp foot

f

tuba

6 7 8 9 10

pp *f*

11 12 13 14 15

mp *mf* *f*

16 17 18 19 20

mf *pp* *f*

21 22 23

ff *mf* *p* *mf*

24 25 26

f *ff* *p* *mp*

27 28 29

mf *f*

7

Trombone

36 horn. 37 38 39 40

41 42 43 stomp foot 44

f *ppp* *mf*

45 46 47 48 49

f *mf*

50 51 52 53 54

f *ff* *mp*

stomp foot

55 56 58 59

p *f* *p*

2

60 61 62

p *mp* *mf*

63 64

f

65 66 67 68

pp

69

70

71

72

73

74

75

76

77

78

79

80

81

82

84

85

86

87

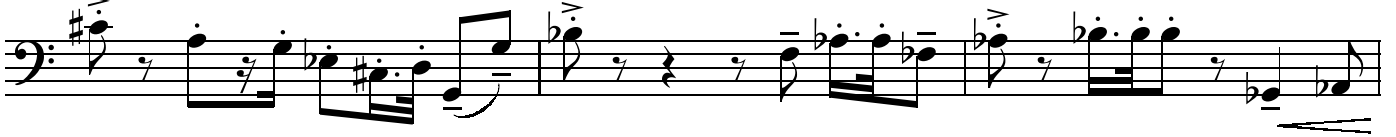

88

89

90

91

92

93

94

95

96

97

98

99

100

101

102

Trombone

108 1.tpt. 109 110

111 112 113

114 115 116 harmon mute pp

117 118 119 p mp f

120 121 122 p

123 124 remove mute horn 125 126 mp mf f

127 128 129 130 131 without mute p f

This page would be blank if we had not mentioned it here.

Tuba

Accidental Heroes

of September 2001 and every day

Matthew H. Fields

♩ = 110, very brisk!

2 3 4 5

6 7 8 9 10 11

12 13

14 15 16

17 18

19 20

21 22 23

24 25

26 27 28 29

ppp mp mf p f ff

stomp foot

3 6 3 3 3 3 6 3 7

© 2002 Matthew H. Fields

Tuba

36 37 38 39 40

horn.

41 42 43 44

stomp foot

f *pp*

45 48 49 50 51

3

f *ff*

52 53 55 56

stomp foot

2

ff *f* *mf* *mp*

57 58 59

2

61 62 63

p *mp* *mf* *f*

64 66 67 68

2

horn +2.tpt.

pp

Tuba

69

70

71

72

73

74

75

76

77

78

80

81

82

83

84

85

86

87

88

89

90

91

92

93

94

95

96

97

98

Tuba

99 101 102

2

p

p

103 104 105

106 107 108

tr

109 110 111

112 113 114 115

116 117 118 119 120

1. *tpt.*

121 122 123 124

ff *mf* *p*

125 126 127

f

This page would be blank if we had not mentioned it here.