

Sages of Chelm (2001)

**for 2 oboes, 2 horns,
8 violins, 3 violas, 2 cellos,
and featured contrabass**

**by Matthew H. Fields
(b.1961)**

**Duration: 1 hour
In 3 movements**

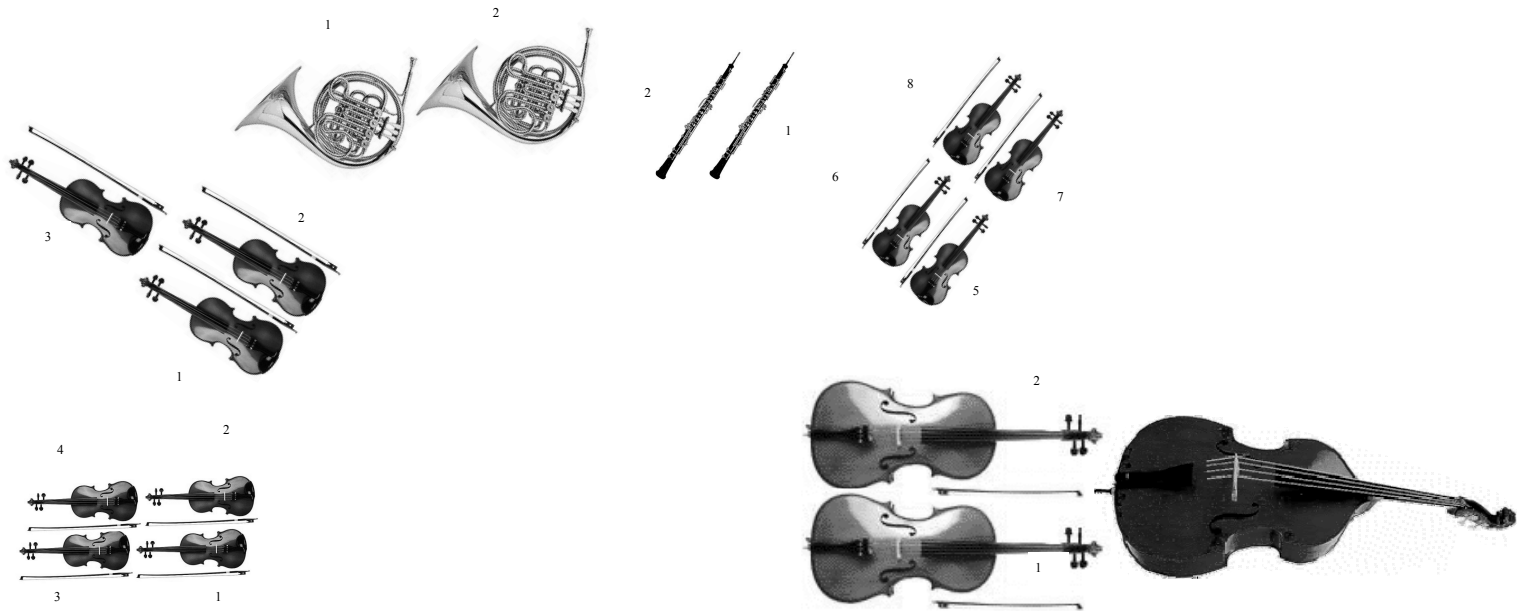

A recommended layout, showing antiphonal violins, and horns aimed at a rear reflector rather than other players.

Sages of Chelm

2001

**2 oboes, 2 horns, 8 violins, 3 violas, 2 violoncellos, and featured contrabass
(Separate parts for all players, but string parts extracted in pairs)**

ca. 57 minutes

Contents:

Khutzpah (ca. 30 minutes)	1
Tsores (ca. 15 minutes).....	170
Simchas... (ca. 12 minutes)	227

Pronunciation: Ch and Kh in the titles are both pronounced as the ch in *Bach* and *Loch*.

Translation: The movement titles are in Yiddish, and mean: “audacity”, “misery”, and “the joy of...”.

Program note: When the Jews of eastern Europe translated humorous tales of the “City of Fools” into Yiddish, they relocated the tales to cities which were familiar to them, making Jewish ghettos the butts of the jokes. With time, the scholarly Jewish ghetto of Chelm in southeast Poland was elected as the favorite site for these tales and their ironies. A prime conceit was that in a city of fools, the more foolish a person was, the greater their reputation would be as a great intellectual. And so the tales told of these mythological people of Chelm getting themselves into difficulties entirely of their own devising, and never quite realizing it—a broad reflection on the general human condition. Like most of Jewish Europe, the ghetto of Chelm was wiped out in the genocides of the early 1940s, but it lives on through this folklore, which formed an important influence on Isaac Bashevis Singer, American Vaudeville, The Marx Brothers, and others—and thus, indirectly, on several subsequent generations of humor.

Premiere recording: By Houston Sinfonia (a newly-formed organization), with Larry Rachleff, director, featuring Paul Ellison, contrabass. Number CRC 2699 on the Centaur Records label, available wherever classical recordings are sold.

Performance rights: ASCAP

composer@matthewfields.net
http://www.matthewfields.net
+1-734-769-4836
Matthew H. Fields
1310 Packard St Apt. 2
Ann Arbor MI
48104-3849 USA

SAGES OF CHELM

Matthew H. Fields

I. Khutzpah

♩=116

The musical score is arranged in a standard orchestral format with the following parts:

- Violin 1-8:** The first four violins play a complex, rhythmic pattern. Violins 1 and 2 include *pizz.* (pizzicato) markings. Dynamics range from *f* to *ff* and *mf*. Violins 7 and 8 play a simpler melodic line with dynamics of *f* and *mf*.
- Viola 1-3:** All three violas play a rhythmic pattern. Dynamics range from *ff* to *p*.
- Violoncello 1 & 2:** Both cellos play a rhythmic pattern. Dynamics range from *ff* to *mf*.
- Contrabass:** Plays a rhythmic pattern with dynamics of *ff*, *f*, and *mf*.

8

A

- Cellos 1-2 (Vc. 1-2) and Contrabass (Cb.):** Cello 1 plays a melodic line, marked *p* and *f*. Cello 2 and Contrabass play a rhythmic accompaniment of eighth notes, marked *f*.

The score includes various dynamics such as *f* (forte), *ff* (fortissimo), *fp* (fortissimo piano), *p* (piano), and *pizz.* (pizzicato). It also features articulation marks like *arco* and accents.

17

B

27

36

C

This page of a musical score, page 5, features rehearsal mark 36 and section C. The score is arranged for a symphony orchestra with the following parts:

D

This musical score page, numbered 46 and section D, contains the following parts and markings:

- Ob. 1 & 2:** Oboe parts with melodic lines and rests.
- Vn. 1-8:** Violin parts. Vn. 1 and 2 have melodic lines. Vn. 3 and 4 play *pp* notes with *espress.* markings. Vn. 5 has a trill (*tr*) and *pp* marking. Vn. 6 has a trill and *pp* marking. Vn. 7 has a trill and *pp* marking. Vn. 8 has a *pp* marking.
- Va. 1-3:** Viola parts. Va. 1, 2, and 3 all have trills (*tr*) and *pp* markings.
- Vc. 1 & 2:** Violoncello parts with *pp* markings.
- Cb.:** Contrabass part with a *ff* marking at the end of the page.

58

- Hn. 1 & 2:** Horns 1 and 2 play sustained notes with some movement.
- Vn. 1-7:** Violins 1-7 play sustained notes, with Vn. 3 and 4 marked *pp*.
- Vc. 1 & 2:** Violas 1 and 2 play sustained notes, with *pp* markings at the end of the section.
- Cb.:** The double bass part starts with *mf* and includes the instruction *espress.*

71

- Hn. 1 & 2:** Horns 1 and 2 play sustained notes.
- Va. 1-3:** Violas 1-3 play sustained notes, with Vn. 1 and 3 marked *mp* and Vn. 2 marked *pp*.
- Vc. 1 & 2:** Violas 1 and 2 play sustained notes.
- Cb.:** The double bass part continues with sustained notes.

E

79

87

F

Ob. 1

Ob. 2

Hn. 1

Hn. 2

Vn. 1

Vn. 2

Vn. 3

Vn. 4

Vn. 5

Vn. 6

Vn. 7

Vn. 8

Va. 1

Va. 2

Va. 3

Vc. 1

Vc. 2

Cb.

p

mp

mf

f

ff

tr

7

110

I 119

12

Ob.1

Ob.2

Vn.1

Vn.2

Vn.3

Vn.4

Vn.5

Vn.6

Vn.7

Vn.8

Va.1

Va.2

Va.3

Vc.1

Vc.2

Cb.

127

J

Vn.1

Vn.2

Vn.3

Vn.4

Vn.5

Vn.6

Vn.7

Vn.8

Va.1

Va.2

Va.3

Vc.1

Vc.2

Vn. 1 *mp* *p*
 Vn. 3 *p*
 Vn. 5 *mp*
 Vn. 7
 Va. 1 *pp*
 Va. 2
 Va. 3 *mp*
 Vc. 1

Hn. 1 *mp* *mf* *f* *ff*
 Hn. 2 *mf* *f* *ff*
 Vn. 1 *pp*
 Vn. 2 *pp*
 Vn. 3 *pp*
 Vn. 4 *pp*
 Vn. 5 *pp*
 Vn. 6 *pp*
 Vn. 7 *p*
 Vn. 8 *pizz.* *p*
 Va. 1 *pp*
 Va. 2 *p*
 Va. 3 *pizz.* *p*
 Vc. 1 *p*
 Vc. 2 *pizz.* *p*
 Cb. *f*

Ob. 1

Ob. 2

Hn. 1

Hn. 2

Vn. 1

Vn. 2

Vn. 3

Vn. 4

Vn. 5

Vn. 6

Vn. 7 arco

Vn. 8 arco

Va. 1

Va. 2

Va. 3

Vc. 1

Vc. 2

Cb.

mf

p

f

ff

Ob. 1 & 2: Rests throughout the measures.

Hn. 1 & 2: Horn 1 plays a melodic line starting in measure 144, marked *f*. Horn 2 rests.

Vn. 1-8: Violin parts feature rhythmic patterns and dynamics. Vn. 1-4 play a sixteenth-note pattern, marked *f*. Vn. 5-8 play a similar pattern, also marked *f*. Performance instructions include *pizz.* and *arco*.

Va. 1-3: Viola parts feature chords and dynamics. Va. 1-3 play chords, marked *mf* and *f*. Performance instructions include *arco* and *pizz.*.

Vc. 1 & 2: Violoncello parts feature chords and dynamics. Vc. 1-2 play chords, marked *mf* and *f*. Performance instructions include *arco* and *pizz.*.

Cb.: Contrabass plays a melodic line, marked *f*.

Ob. 1

Ob. 2

Hn. 1

Hn. 2

Vn. 1

Vn. 2

Vn. 3

Vn. 4

Vn. 5 arco

Vn. 6 arco

Vn. 7 arco

Vn. 8 arco

Va. 1 arco

Va. 2 arco

Va. 3 arco

Vc. 1 arco

Vc. 2 arco

Cb.

f

ff

152

Ob.1
Ob.2
Hn. 1
Hn. 2
Cb.

mp
mp
f
mp

161

N

Ob.1
Ob.2
Hn. 1
Hn. 2
Vc. 1
Vc. 2
Cb.

f
f

169

O

Ob.1
Ob.2
Hn. 1
Hn. 2
Va. 1
Va. 2
Va. 3
Vc. 1
Vc. 2
Cb.

p
p
p
p
p
p
p

178

P

- Ob. 1 & 2:** Oboe parts with dynamics *mp*, *mf*, *f*, and *mp*.
- Vn. 1-8:** Violin parts. Vn. 5 and 6 have *mp* dynamics; Vn. 7 and 8 have *mp* and *mf* dynamics.
- Va. 1-3:** Viola parts. Va. 1 has *mp* and *mf* dynamics; Va. 2 and 3 have *mp* and *mf* dynamics.
- Vc. 1 & 2:** Violoncello parts with *mp* dynamics.
- Cb.:** Contrabass part.

Ob. 1

Ob. 2

Hn. 1

Hn. 2

Vn. 1

Vn. 2

Vn. 3

Vn. 4

Vn. 5

Vn. 6

Vn. 7

Vn. 8

Va. 1

Va. 2

Va. 3

Vc. 1

Vc. 2

Cb.

p

mf

p

mf

p

mf

p

p

p

mp

mp

mf

mp

mp

mp

Ob. 1 *mp*

Ob. 2 *mp*

Hn. 1 *mp* *p* *pp*

Hn. 2 *mp* *p* *pp*

Vn. 1 *pp*

Vn. 2 *pp*

Vn. 3 *pp*

Vn. 4 *pp*

Vn. 5 *pp*

Vn. 6 *pp*

Vn. 7 *pp*

Vn. 8 *pp*

Va. 1 *pp*

Va. 2 *pp*

Va. 3

Vc. 1 *pp*

Vc. 2 *pp*

Cb.

225 **T**

Hn. 1

Hn. 2

Vn. 5 *pp*

Vn. 7 *pp*

Va. 1 *pp*

Va. 2

Vc. 1 *pp*

Vc. 2

Cb. *pp*

Ob. 1 *pp*

Hn. 1 *pp*

Vn. 1 *pp*

Vn. 3 *pp*

Vn. 5 *pp*

Vn. 7 *pp*

Va. 1

Vc. 1

Cb.

Ob. 1 *p*

Ob. 2 *p*

Hn. 1 *p*

Hn. 2 *p*

Vn. 5

Vn. 7

Va. 1

Vc. 1 *p*

Vc. 2 *p*

Cb. *p*

261

Dynamic markings include *mp* (mezzo-piano), *p* (piano), and *mf* (mezzo-forte).

266

W

271

275

280

- Oboe 1 (Ob. 1) and Oboe 2 (Ob. 2):** Both parts play a melodic line with dynamics of *ff* (fortissimo) and *f* (forte).
- Horn 1 (Hn. 1) and Horn 2 (Hn. 2):** Both parts play a melodic line with dynamics of *ff* and *f*.
- Violin 1 (Vn. 1) through Violin 8 (Vn. 8):** The string section plays a complex, rhythmic accompaniment. Dynamics include *ff* and *mf* (mezzo-forte).
- Viola 1 (Va. 1) through Viola 3 (Va. 3):** The viola section plays a complex, rhythmic accompaniment with dynamics of *ff* and *mf*.
- Violoncello 1 (Vc. 1) and Violoncello 2 (Vc. 2):** The cello section plays a complex, rhythmic accompaniment with dynamics of *ff* and *mf*.

288

Y

297

Vn. 1

Vn. 3

Vn. 5

Vn. 7

Cb.

Z 309

Ob. 1

Ob. 2

Hn. 1

Hn. 2

Vn. 1

Vn. 2

Vn. 3

Vn. 4

Vn. 5

Vn. 6

Vn. 7

Vn. 8

Va. 1

Va. 2

Va. 3

Vc. 1

Vc. 2

Cb.

34

Ob. 1

Ob. 2

Hn. 1

Hn. 2

Vn. 1

Vn. 2

Vn. 3

Vn. 4

Vn. 5

Vn. 6

Vn. 7

Vn. 8

Va. 1

Va. 2

Va. 3

Vc. 1

Vc. 2

Cb.

solo

mf

p

327

This page of a musical score, numbered 327, features a full orchestral arrangement. The score is organized into systems for various instruments:

- Hn. 1 & 2:** Horn parts. The first horn (Hn. 1) has a melodic line with slurs and accents, while the second horn (Hn. 2) remains silent.
- Va. 1-3:** Viola parts, playing sustained notes with slurs.

336

BB

345

CC

355

Ob.1

Hn. 1

Hn. 2

Vn. 5

Vn. 6

Vn. 7

Vn. 8

Va. 1

Va. 2

Va. 3

Vc. 1

Vc. 2

mp

mp

Ob.1

Va. 1

Va. 2

Va. 3

Vc. 1

Vc. 2

p

Ob.1

Va. 1

Va. 2

Va. 3

Vc. 1

Vc. 2

pp

pp

pp

pp

399

EE

40

Va. 1

Va. 2

Va. 3

Vc. 1

Vc. 2

Cb.

mp

pp

mf

408

Hn. 1

Hn. 2

Vn. 1

Vn. 2

Vn. 3

Vn. 4

Vc. 1

Vc. 2

Cb.

pp

pp

pp

pp

mf

pp

mf

pp

mp

mp

417

Ob. 1: *mf*

Ob. 2: *mf*

Hn. 1: *mf*

Hn. 2: *mf*

Vn. 1: *mf*

Vn. 2: *mf*

Vn. 3: *mf*

Vn. 4: *mf*

Vn. 5: *pp*

Vn. 6: *pp*

Vn. 7: *pp*

Vn. 8: *pp*

Va. 1: *mf*, *pp*

Va. 2: *mf*, *pp*

Va. 3: *mf*, *pp*

Vc. 1: *mf*, *pp*, *mf*, *pp*

Vc. 2: *mf*, *pp*

Cb.: *f*, *p*, *f*

- Ob. 1 & 2:** Oboe parts, both of which are silent (indicated by a horizontal line) throughout the entire page.
- Hn. 1 & 2:** Horn parts, both of which are silent throughout the entire page.
- Va. 1-3:** Viola parts, playing a melodic line similar to the first violins.

GG

434

HH

450

II

465

473

JJ

Ob. 1: *p*

Hn. 1: *mf* → *p*

Hn. 2: *mf* → *p*

Vn. 1: *p*

Vn. 2:

Vn. 3: *mf* → *mp* → *p*

Vn. 4: *mf* → *mp*

Vn. 5: *p*

Vn. 6:

Vn. 7: *p*

Vn. 8:

Va. 1: *mf* → *mp*

Va. 2: *mf* → *mp*

Va. 3: *mf* → *mp*

Vc. 1: *mf* → *mp*

Vc. 2: *mf* → *mp*

Cb.: *fff* → *mp*

Ob. 1 *mf*

Ob. 2 *mf*

Hn. 1 *mp*

Hn. 2 *mp*

Vn. 1 *mp*

Vn. 2 *mp*

Vn. 3 *mp*

Vn. 4 *mp*

Vn. 5 *mp*

Vn. 6 *mp*

Vn. 7 *mp*

Vn. 8 *mp*

Va. 1 *mp*

Va. 2 *mp*

Va. 3 *mp*

Vc. 1 *mp*

Vc. 2 *mp*

Cb. *mf* *f*

489

Dynamic markings include *mf* (mezzo-forte) for the woodwinds and strings, and *f* (forte) for the cellos and contrabass in measures 492 and 493. The woodwinds and strings play a melodic line with eighth and sixteenth notes, while the brass instruments provide harmonic support with sustained notes.

497

Measure 500: The woodwinds play a melodic line with a trill (tr) and a fermata. The strings play a rhythmic accompaniment. The brass section continues with a strong, rhythmic accompaniment.

Dynamic markings: *f* (forte) and *ff* (fortissimo) are used throughout the score.

Performance instructions: Trills (tr) and fermatas are indicated for the woodwinds in measure 500.

NN

505

515

Ob. 1

Ob. 2

Hn. 1

Hn. 2

Vn. 1

Vn. 2

Vn. 3

Vn. 4

Vn. 5

Vn. 6

Vn. 7

Vn. 8

Va. 1

Va. 2

Va. 3

Vc. 1

Vc. 2

Cb.

f *mf* *mp* *p*

mf *p*

mf *p*

f *mf* *mp* *p*

mf *p*

f *mf* *p*

mf *mp* *pizz.*

mf *mp* *p*

mf *mp* *p*

524

00

Ob. 1: *mp*

Ob. 2: *mp*

Hn. 1: (Silent)

Hn. 2: (Silent)

Vn. 1: *p*

Vn. 2: *p*

Vn. 3: *p*

Vn. 4: *p*

Vn. 5: *p*

Vn. 6: *pizz.*, *mp*

Vn. 7: *p*, *pizz.*

Vn. 8: *p*, *mp*, *pizz.*, (pizz.)

Va. 1: *pizz.*, *mp*

Va. 2: *pizz.*

Va. 3: *pizz.*, *mp*

Vc. 1: *arco*, *p*

Vc. 2: *p*

Cb.: (Silent)

533

The score includes various musical notations such as dynamics (*mf*, *p*, *mp*, *pp*), articulation (*arco*, *pizz.*), and phrasing slurs.

PP

544

QQ

553

562

Ob. 1

Ob. 2

Hn. 1

Hn. 2

Vn. 1

Vn. 2

Vn. 3

Vn. 4

Vn. 5

Vn. 6

Vn. 7

Vn. 8

Va. 1

Va. 2

Va. 3

Vc. 1

Vc. 2

Cb.

mf

mp

f

mf

mp

mf

mp

mf

569

Ob. 1 *f* *mf* *f*

Ob. 2 *f* *mf* *f*

Hn. 1

Hn. 2

Vn. 1 *f* *mf* *f* *tr*

Vn. 2 *f* *mf* *f* *tr*

Vn. 3 *mf* *f* *tr*

Vn. 4 *mf* *f* *tr*

Vn. 5 *f* *mf* *f*

Vn. 6 *f* *mf* *f*

Vn. 7 *f* *mf* *f*

Vn. 8 *f* *mf* *f*

Va. 1 *f*

Va. 2 *f*

Va. 3 *f*

Vc. 1 *mf* *f*

Vc. 2 *mf* *f*

Cb.

575

SS

- Ob. 1 & 2:** Oboes, both of which are silent throughout the passage.
- Va. 1-3:** Violas. All three violas play a melodic line with slurs and accents.

583

TT

Ob. 1

Ob. 2

Hn. 1

Hn. 2

Vn. 1

Vn. 2

Vn. 3

Vn. 4

Vn. 5

Vn. 6

Vn. 7

Vn. 8

Va. 1

Va. 2

Va. 3

Vc. 1

Vc. 2

Cb.

ff

pp

p

f

591

Ob. 1

Ob. 2

Hn. 1

Hn. 2

Vn. 1

Vn. 2

Vn. 3

Vn. 4

Vn. 5

Vn. 6

Vn. 7

Vn. 8

Va. 1

Va. 2

Va. 3

Vc. 1

Vc. 2

Cb.

ff

599

UU

- Vn. 7 & 8:** Violins 7 and 8 are silent throughout the entire passage.
- Va. 3:** Viola 3 is silent throughout the entire passage.

- Measures 64-65:** Oboe 1 and Oboe 2 play a melodic line. The rest of the ensemble is silent.
- Measure 66:** The string section begins a rhythmic pattern. The bassoon and horn parts also have activity.

609

VV

614

621

Ob. 1

Ob. 2

Hn. 1

Hn. 2

Vn. 1

Vn. 2

Vn. 3

Vn. 4

Vn. 5

Vn. 6

Vn. 7

Vn. 8

Va. 1

Va. 2

Va. 3

Vc. 1

Vc. 2

Cb.

fff

f

pizz.

- Measure 72:** The double basses play a more complex, rhythmic pattern, marked with *f*.

Dynamic markings include *mp* (mezzo-piano), *p* (piano), and *f* (forte). Performance instructions include *pizz.* (pizzicato) for the double basses.

WW

638

Ob. 1

Ob. 2

Vn. 1

Vn. 5

Va. 1

Vc. 1

Cb.

p

**XX**

645

YY

Ob. 1

Ob. 2

Vn. 1

Vn. 2

Vn. 3

Vn. 4

Vn. 5

Vn. 6

Vn. 7

Vn. 8

Va. 1

Va. 2

Va. 3

Vc. 1

Vc. 2

Cb.

mf

f

p

mp

ff

fff

arco

tr

653

This musical score page, numbered 70, contains rehearsal mark 653. It features a full orchestral arrangement with the following instruments and parts:

- Oboe 1 (Ob. 1) and Oboe 2 (Ob. 2):** Both parts are silent throughout this section.
- Horn 1 (Hn. 1) and Horn 2 (Hn. 2):** Both parts are silent throughout this section.
- Contrabass (Cb.):** Silent throughout this section.

659

Measures 659-665:

666

Key features of the score include:

678

Ob. 1 *p* *tr*

Ob. 2 *p* *tr*

Hn. 1 *pp*

Hn. 2 *pp*

Vn. 1 *fff* *p*

Vn. 2 *fff* *p*

Vn. 3 *fff* *p*

Vn. 4 *fff* *p*

Vn. 5 *p* *tr*

Vn. 6 *p* *tr*

Vn. 7 *p* *tr*

Vn. 8 *p* *tr*

Va. 1 *p*

Va. 2 *p*

Va. 3 *p*

Vc. 1 *p*

Vc. 2 *p*

Cb. *p*

BBB

684

This musical score page includes the following parts and markings:

- Hn. 1 & 2:** Horn parts.
- Cb.:** Contrabass part.

Measures 700-703: The woodwind section (Hn. 1, Hn. 2, Vn. 1-8) plays a melodic line. The horns (Hn. 1 and Hn. 2) are marked *mf* (mezzo-forte). The violins (Vn. 1-8) play a rhythmic accompaniment. The woodwinds (Va. 1-3, Vc. 1, Vc. 2) play a harmonic accompaniment.

Measures 704-707: The woodwind section (Hn. 1, Hn. 2, Vn. 1-8) continues their melodic line. The horns (Hn. 1 and Hn. 2) are marked *p* (piano). The violins (Vn. 1-8) continue their rhythmic accompaniment. The woodwinds (Va. 1-3, Vc. 1, Vc. 2) continue their harmonic accompaniment.

709

DDD

719

- Hn. 1 & 2:** Both horns are silent throughout this passage.

737

Ob. 1 *mf*

Ob. 2 *mf*

Hn. 1 *mf*

Hn. 2 *mf*

Vn. 1 *mp* *mf*

Vn. 2 *mp* *mf*

Vn. 3 arco *p* *mf*

Vn. 4 arco *p* *mf*

Vn. 5 *mf*

Vn. 6 *mf*

Vn. 7 *mf*

Vn. 8 *mf*

Va. 1 *mf*

Va. 2 *p* *mf* *f*

Va. 3 *mf*

Vc. 1 *mf*

Vc. 2 *mf*

Cb. *f* *ff*

EEE

746

Ob.1

Ob.2

Hn. 1

Hn. 2

Vn. 1

Vn. 2

Vn. 3

Vn. 4

Vn. 5

Vn. 6

Vn. 7

Vn. 8

Va. 1

Va. 2

Va. 3

Vc. 1

Vc. 2

Cb.

mf

p

7/8

- Ob. 1 (Oboe 1)
- Ob. 2 (Oboe 2)
- Hn. 1 (Horn 1)
- Hn. 2 (Horn 2)
- Vn. 1 (Violin 1)
- Vn. 2 (Violin 2)
- Vn. 3 (Violin 3)
- Vn. 4 (Violin 4)
- Vn. 5 (Violin 5)
- Vn. 6 (Violin 6)
- Vn. 7 (Violin 7)
- Vn. 8 (Violin 8)
- Va. 1 (Viola 1)
- Va. 2 (Viola 2)
- Va. 3 (Viola 3)
- Vc. 1 (Violoncello 1)
- Vc. 2 (Violoncello 2)
- Cb. (Contrabass)

GGG

769

776

Ob. 1

Ob. 2

Hn. 1

Hn. 2

Vn. 1

Vn. 2

Vn. 3

Vn. 4

Vn. 5

Vn. 6

Vn. 7

Vn. 8

Va. 1

Va. 2

Va. 3

Vc. 1

Vc. 2

Cb.

792

- Ob. 1 (Oboe 1)
- Ob. 2 (Oboe 2)
- Hn. 1 (Horn 1)
- Hn. 2 (Horn 2)
- Vn. 1 (Violin 1)
- Vn. 2 (Violin 2)
- Vn. 3 (Violin 3)
- Vn. 4 (Violin 4)
- Vn. 5 (Violin 5)
- Vn. 6 (Violin 6)
- Vn. 7 (Violin 7)
- Vn. 8 (Violin 8)
- Va. 1 (Viola 1)
- Va. 2 (Viola 2)
- Va. 3 (Viola 3)
- Vc. 1 (Violoncello 1)
- Vc. 2 (Violoncello 2)
- Cb. (Contrabass)

797

This page of a musical score, marked with rehearsal symbol HHH and number 797, contains the following parts:

- Ob. 1 & 2:** Oboe parts with melodic lines and slurs.
- Hn. 1 & 2:** Horn parts with melodic lines and slurs.
- Vn. 1-8:** Violin parts, with the lower strings (Vn. 5-8) featuring trills.

801

809

817

Vn. 1

Vn. 2

Vn. 3

Vn. 4

Vn. 5

Vn. 6

Vn. 7

Vn. 8

Va. 1

Va. 2

Va. 3

Vc. 1

Vc. 2

Cb.

p

cresc.

825

Vn. 1

Vn. 2

Vn. 3

Vn. 4

Vn. 5

Vn. 6

Vn. 7

Vn. 8

Va. 1

Va. 2

Va. 3

Vc. 1

Vc. 2

Cb.

mp

mf

849

This page of a musical score, numbered 94, features rehearsal mark 856 and the title 'JJJ'. The score is arranged for a symphony orchestra and includes the following parts:

- Violin 1 (Vn. 1) through Violin 8 (Vn. 8):** The violin section enters in the second measure with a melodic line marked *pp* (pianissimo). The dynamics gradually increase to *mf* by the end of the page.
- Violoncello 1 (Vc. 1) and Violoncello 2 (Vc. 2):** Both parts play a rhythmic accompaniment of eighth notes throughout the page, marked *mp* (mezzo-piano).

862

868

KKK

This page of a musical score, marked with rehearsal number 880, features the following instruments and parts:

- Vn. 1-8:** Violin parts, with *mf* dynamics in the first section and *mp* dynamics in the second section.
- Vc. 1 & 2:** Violoncello parts, playing a rhythmic accompaniment.
- Cb.:** Contrabass part, playing a rhythmic accompaniment.

The score is divided into two main sections by a double bar line. The first section is marked *mf* and the second section is marked *mp*. The music includes various melodic lines, harmonic textures, and rhythmic patterns.

Measure 888: The oboes and horns remain silent. The violin section (Vn. 1-8) remains silent. The violas (Va. 1-3) continue their melodic line, marked *mf*. The violas (Vc. 1 and Vc. 2) and cello (Cb.) continue their rhythmic accompaniment.

Measure 889: The oboes and horns remain silent. The violin section (Vn. 1-8) remains silent. The violas (Va. 1-3) continue their melodic line, marked *mf*. The violas (Vc. 1 and Vc. 2) and cello (Cb.) continue their rhythmic accompaniment.

Measure 890: The oboes and horns remain silent. The violin section (Vn. 1-8) remains silent. The violas (Va. 1-3) continue their melodic line, marked *mf*. The violas (Vc. 1 and Vc. 2) and cello (Cb.) continue their rhythmic accompaniment.

Measure 891: The oboes and horns remain silent. The violin section (Vn. 1-8) remains silent. The violas (Va. 1-3) continue their melodic line, marked *mf*. The violas (Vc. 1 and Vc. 2) and cello (Cb.) continue their rhythmic accompaniment.

Measure 892: The oboes and horns remain silent. The violin section (Vn. 1-8) remains silent. The violas (Va. 1-3) continue their melodic line, marked *mf*. The violas (Vc. 1 and Vc. 2) and cello (Cb.) continue their rhythmic accompaniment.

893

LLL

This page of a musical score, numbered 100, features rehearsal mark 893 and a tempo marking of LLL. The score is arranged in a standard orchestral format with the following parts:

899

- Hn. 1 & 2:** Horn parts.
- Vn. 1-8:** Violin parts, numbered 1 through 8.
- Va. 1-3:** Viola parts, numbered 1 through 3.
- Vc. 1 & 2:** Violoncello parts, numbered 1 and 2.
- Cb.:** Contrabass part.

906

- Vn. 1-8:** Violins and Violas playing a melodic line with various articulations and dynamics.

918

The key signature is one sharp (F#), and the time signature is 4/4. The woodwinds and strings play melodic and rhythmic patterns, while the brass parts provide harmonic support. The score is divided into four measures, with measure numbers 918, 919, 920, and 921 indicated at the top of each staff.

922

- Ob. 1 & 2:** Oboes playing melodic lines with slurs and accents.
- Hn. 1 & 2:** Horns playing melodic lines with slurs and accents.
- Vn. 1-8:** Violins playing a complex texture with slurs and accents.

- Ob. 1 and Ob. 2: Oboes, playing a melodic line with slurs and accents.
- Hn. 1 and Hn. 2: Horns, playing a similar melodic line.
- Vn. 1-8: Violins, playing a rhythmic accompaniment of eighth notes with various articulations.
- Va. 1-3: Violas, playing a rhythmic accompaniment of eighth notes.
- Vc. 1-2: Cellos, playing a rhythmic accompaniment of eighth notes.
- Cb.: Contrabass, playing a rhythmic accompaniment of eighth notes.

930

- Ob. 1 & 2:** Oboes, playing a melodic line with grace notes and slurs.
- Hn. 1 & 2:** Horns, playing a similar melodic line to the oboes.

NNN

949

958

000

968

PPP

977

Va. 1
 Va. 2
 Vc. 1
 Vc. 2
 Cb.

ff
f
 arco

986

Va. 1
 Va. 2
 Va. 3
 Vc. 1
 Vc. 2
 Cb.

ff
ff
fff

996

Va. 1
 Va. 2
 Va. 3
 Vc. 1
 Vc. 2
 Cb.

ff
ff
 arco
ff
fff
fff
fff

1005

QQQ 1013

This page of a musical score features the following instruments and parts:

- Ob. 1 & 2:** Oboe parts with *fff* dynamics and slurs.
- Hn. 1 & 2:** Horn parts with *fff* dynamics and slurs.
- Vn. 1-8:** Violin parts with complex rhythmic patterns and slurs.
- Va. 1-3:** Viola parts with *fff* dynamics and slurs.
- Vc. 1 & 2:** Violoncello parts with *fff* dynamics and slurs.

1017

1021

RRR

Ob. 1

Ob. 2

Hn. 1

Hn. 2

Vn. 1

Vn. 2

Vn. 3

Vn. 4

Vn. 5

Vn. 6

Vn. 7

Vn. 8

Va. 1

Va. 2

Va. 3

Vc. 1

Vc. 2

Cb.

fff

1027

1038

The woodwind parts (Ob. 1, Ob. 2, Hn. 1, Hn. 2) are mostly silent in this section, with some activity in the horn parts. The string section is highly active, featuring complex rhythmic patterns, slurs, and trills. The brass section (Va. 1, Va. 2, Va. 3, Vc. 1, Vc. 2, Cb.) provides a steady harmonic and rhythmic foundation.

Measures 1040 and 1041 show further development of the string and woodwind parts. The woodwinds play a melodic line with some grace notes. The strings continue with their complex patterns, and the brass section provides a steady accompaniment.

Measures 1042 and 1043 conclude the section with a final melodic flourish in the woodwinds and a steady accompaniment in the strings and brass.

SSS

1044

1054

1061

1065

TTT

- Violoncello (Vc. 1-2) and Contrabass (Cb.):** The first cello (Vc. 1) has a melodic line with a *v* in measure 1065. The second cello and the contrabass play a rhythmic accompaniment.

1070

UUU

1090

- Ob. 1:** Rests throughout the passage.
- Vn. 1-7:** Rests throughout the passage.

1099

- Cb.:** Remains silent throughout the page.

1108

- Hn. 1 & 2:** Horn parts, with dynamics ranging from *mp* to *f*.
- Vn. 1-8:** Violin parts, with dynamics including *p*, *mf*, and *f*.
- Va. 1-3:** Viola parts, with dynamics including *p* and *mf*.
- Vc. 1 & 2:** Violoncello parts, with dynamics including *p*.

VVV

1116

This page of the musical score, labeled 'VVV' and page number '129', begins at rehearsal mark '1116'. It features a full orchestral arrangement with the following parts and dynamics:

XXX

Ob. 1
Ob. 2
Hn. 1
Hn. 2
Vn. 1
Vn. 2
Vn. 3
Vn. 4
Vn. 5
Vn. 6
Vn. 7
Vn. 8
Va. 1
Va. 2
Va. 3
Vc. 1
Vc. 2
Cb.

pizz.
mf
f
mf
mf
f
mf
mf
f
mf
f
mf
f
mf
f
mf
f
ff
ff
fff

7/8

1178

YYY

- Vn. 1-8:** Violin parts. Violins 1-4 play a melodic line with *arco* and *tr* markings. Violins 5-8 play a rhythmic accompaniment. Dynamics include *p*.
- Va. 1-3:** Viola parts. Violas 1-3 play a melodic line with *arco* and *tr* markings. Dynamics include *ff* and *mf*.
- Vc. 1 & 2:** Violoncello parts, playing a rhythmic accompaniment. Dynamics include *mf*.
- Cb.:** Contrabass, playing a rhythmic accompaniment.

1185

1193

ZZZ

1198

Ob. 1 *f* *ff*

Ob. 2 *f* *ff*

Hn. 1 *f* *ff*

Hn. 2 *f* *ff*

Vn. 1 *f*

Vn. 2 *f*

Vn. 3 *mf* *mp* *f*

Vn. 4 *mf* *mp* *f*

Vn. 5 *mf* pizz. *f* arco

Vn. 6 *f*

Vn. 7 *mf* *mp* *f*

Vn. 8 *mf* *f*

Va. 1 *mf* pizz. *mf* arco *f*

Va. 2 arco *f*

Va. 3 *mf* *f*

Vc. 1 *f* arco

Vc. 2 *f*

Cb. *f*

- Ob. 1 & 2:** Both oboes play a melodic line with grace notes and accents. Dynamics include *f* (forte).
- Hn. 1 & 2:** Horns play a rhythmic accompaniment. Horn 1 has dynamics *fff* (fortissimo) and *f*. Horn 2 has dynamics *fff* and *f*.
- Vn. 1-8:** Violins play a complex, fast-moving melodic line with many grace notes and accents.
- Va. 1-3:** Violas play a rhythmic accompaniment. Dynamics include *f*.
- Vc. 1 & 2:** Violas play a rhythmic accompaniment. Dynamics include *f*.
- Cb.:** The double bass plays a rhythmic accompaniment. Dynamics include *fff*.

1207

Woodwinds:

Strings:

Dynamic Markings: *f*, *ff*, *mp*

1214

AAAA

1221

- Ob. 1**: Oboe 1, Treble clef.
- Ob. 2**: Oboe 2, Treble clef.
- Hn. 1**: Horn 1, Treble clef.
- Hn. 2**: Horn 2, Treble clef.
- Vn. 1-8**: Violin parts 1 through 8, Treble clef.
- Va. 1-3**: Viola parts 1 through 3, Treble clef.
- Vc. 1-2**: Violoncello parts 1 and 2, Bass clef.
- Cb.**: Contrabass, Bass clef.

1229

BBBB

Ob. 1 *ff*

Ob. 2 *ff*

Hn. 1 *ff*

Hn. 2 *pp* *ff*

Vn. 1 *p* *mf*

Vn. 2 *p* *mf*

Vn. 3 *p* *mf*

Vn. 4 *p* *mf*

Vn. 5 *p* *mf*

Vn. 6 *p* *mf*

Vn. 7 *p* *mf*

Vn. 8 *p* *mf*

Va. 1 *mf* *mf*

Va. 2 *mf* *mf*

Va. 3 *mf* *ff*

Vc. 1 *mf* *ff*

Vc. 2 *ff*

Cb. *ff* *fff*

- Ob. 1 & 2:** Oboe parts, mostly silent with rests.
- Hn. 1 & 2:** Horn parts, mostly silent with rests.
- Vc. 1 & 2:** Violoncello parts, playing a steady accompaniment.
- Cb.:** Contrabass part, playing a steady accompaniment.

Vn. 1
 Vn. 2
 Vn. 3
 Vn. 4
 Vn. 5
 Vn. 6
 Vn. 7
 Vn. 8
 Va. 1
 Va. 2
 Va. 3
 Vc. 1
 Vc. 2

1262 CCCC

Vn. 1
 Vn. 2
 Vn. 3
 Vn. 4
 Vn. 5
 Vn. 6
 Vn. 7
 Vn. 8
 Va. 1
 Va. 2
 Va. 3
 Vc. 1
 Vc. 2
 Cb.

DDDD

Ob. 1

Ob. 2

Hn. 1

Hn. 2

Vn. 1

Vn. 2

Vn. 3

Vn. 4

Vn. 5

Vn. 6

Vn. 7

Vn. 8

Va. 1

Va. 2

Va. 3

Vc. 1

Vc. 2

mf

f

p

pp

1286

1295

- Hn. 1 & 2:** Horn parts, mostly silent.
- Va. 1-3:** Viola parts, playing a similar rhythmic pattern to the violins.

Ob. 1 *fff* *pp*

Ob. 2 *fff* *pp*

Hn. 1 *fff* *sfzpp*

Hn. 2 *fff* *sfzpp*

Vn. 1 *fff* *pp*

Vn. 2 *fff* *pp*

Vn. 3 *fff* *pp*

Vn. 4 *fff* *pp*

Vn. 5 *fff* *pp*

Vn. 6 *fff* *pp*

Vn. 7 *fff* *pp*

Vn. 8 *fff* *pp*

Va. 1 *fff* *pp*

Va. 2 *fff* *pp*

Va. 3 *fff* *pp*

Vc. 1 *fff* *pp*

Vc. 2 *fff* *pp*

Cb. *f*

EEEE

1322

This musical score page, numbered 152, is titled "EEEE" and contains a rehearsal mark "1322". The score is arranged in a standard orchestral format with the following parts:

- Vn. 6:** Violin part with *pizz.* and *mf* dynamics.
- Vn. 7:** Violin part with *pizz.* and *f* dynamics.
- Vn. 8:** Violin part with *pizz.* and *mf* dynamics.
- Va. 1:** Viola part with *mf* dynamics.
- Va. 2:** Viola part with *pizz.* and *f* dynamics.
- Va. 3:** Viola part with *pizz.* and *f* dynamics.
- Vc. 1 & 2:** Violoncello parts with *pizz.* and *f* dynamics.
- Cb.:** Contrabass part with a melodic line.

Ob. 1
Ob. 2
Hn. 1
Hn. 2
Vn. 1
Vn. 2
Vn. 3
Vn. 4
Vn. 5
Vn. 6
Vn. 7
Vn. 8
Va. 1
Va. 2
Va. 3
Vc. 1
Vc. 2
Cb.

ff
ff
mf
mf
mf
mf
ff
ff
ff
ff
f
f
f
f
f
ff
ff
ff
ff

arco
arco
arco
arco

Ob.1
Ob.2
Vn.1
Vn.2
Vn.3
Vn.4
Vn.5
Vn.6
Vn.7
Vn.8
Va.1
Va.2
Va.3
Vc.1
Vc.2
Cb.

ff *f* *mf* *mp* *p* *pp*

FFFF

Ob.1
Ob.2
Hn.1
Hn.2
Va.1
Va.2
Va.3
Cb.

ff *p* *f* *ff* *p* *ff* *ff* *ff*

1364

1373

GGGG

1382

1392

1399

This musical score page, numbered 159, features rehearsal mark 1399. It contains the following parts and dynamics:

- Ob. 1 & 2:** Oboe parts, both marked *ff*.
- Hn. 1 & 2:** Horn parts, marked *f* and *ff*.
- Vn. 1-4:** Violin parts 1-4, marked *ff*.
- Vn. 5-8:** Violin parts 5-8, playing a rhythmic accompaniment.
- Va. 1-3:** Viola parts 1-3, marked *f*.
- Vc. 1 & 2:** Violoncello parts 1 and 2, playing a rhythmic accompaniment.
- Cb.:** Contrabass, playing a rhythmic accompaniment.

- Violoncellos (Vc. 1-2) and Contrabass (Cb.):** The cellos and contrabass play a rhythmic pattern of eighth notes.

- Violoncello (Vc. 1-2) and Contrabass (Cb.):** The cello and double bass parts play a rhythmic accompaniment of eighth notes, mirroring the oboe and horn parts.

III

1437

- Ob. 1 & 2:** Both oboes have rests throughout the entire passage.
- Hn. 1 & 2:** Both horns have rests throughout the entire passage.

- Ob. 1 & 2:** Oboe parts, primarily playing sustained notes with trills.
- Hn. 1 & 2:** Horn parts, playing sustained notes with trills.
- Vn. 1-8:** Violin parts, featuring melodic lines with trills and various articulations.
- Va. 1-3:** Viola parts, providing harmonic support with sustained notes.
- Vc. 1 & 2:** Violoncello parts, providing harmonic support with sustained notes.
- Cb.:** Contrabass part, providing harmonic support with sustained notes.

II. Tsores

♩=52

Oboe 1

Oboe 2

Horn in F 1

Horn in F 2

Violin 1

Violin 2

Violin 3

Violin 4

Violin 5

Violin 6

Violin 7

Violin 8

Viola 1

Viola 2

Viola 3

Violoncello 1

Violoncello 2

Contrabass

ppp

p

mp

mf

f

ff

pizz.

arco

5

Vn. 1 *pp*

Vn. 2 *pp*

Vn. 3 *pp*

Vn. 4 *arco* *ppp* *pp*

Vn. 5 *pp*

Vn. 6 *f* *mf* *mp*

Vn. 7 *pp*

Vn. 8 *f* *mf* *mp*

Va. 1 *pp*

Va. 2 *f* *mp*

Va. 3 *f* *mf*

Vc. 1 *f* *mf* *mp*

Vc. 2 *f*

Cb.

A

8

Vn. 1 *ppp*
 Vn. 2 *ppp*
 Vn. 3 *ppp*
 Vn. 4 *ppp*
 Vn. 5 *ppp*
 Vn. 6 *ppp* arco
 Vn. 7 *ppp*
 Vn. 8 *ppp* arco
 Va. 1 *ppp*
 Va. 2
 Va. 3
 Vc. 1 *ppp* arco
 Vc. 2
 Cb. *ff*

9

Vn. 1

Vn. 2

Vn. 3

Vn. 4

Vn. 5

Vn. 6

Vn. 7

Vn. 8

Va. 1

Va. 2

Va. 3

Vc. 1

Vc. 2

Cb.

espress.

mp

pizz.

p

arco

pp

arco

mp

174 11

Vn. 1 *gliss.* *ppp* *ppp* *ppp*

Vn. 2 *ppp* *ppp* *ppp*

Vn. 3 *gliss.* *ppp* *ppp*

Vn. 4 *ppp* *ppp* *ppp*

Vn. 5 *ppp* *pizz.* *mf* *ff* *mf*

Vn. 6 *mf* *pizz.* *mf* *ff* *mf*

Vn. 7 *mf* *pizz.* *mf* *ff* *mf*

Vn. 8 *pizz.* *mf* *arco* *pp* *gliss.* *ppp*

Va. 1 *p* *pp* *gliss.* *ppp*

Va. 2 *ff* *mf* *arco* *pp* *gliss.* *ppp*

Va. 3 *ff* *mf* *ff*

Vc. 1 *p* *mf* *pp* *pp* *ff*

Vc. 2 *ff* *mf* *ff*

Cb. *mf* *f* *p* *mp*

||

14

Vn. 8

Va. 1 *mp* *p* *pp* *pp*

Va. 2 *mp* *p* *ppp* *pp* *ppp*

Va. 3 *arco* *ppp* *pp*

Vc. 1 *arco* *pp* *p* *pp* *pizz.* *arco* *mf* *mp*

Vc. 2 *arco* *p* *pp* *pp* *mf* *pizz.* *arco* *mp*

Cb. *mf* *gliss.* *f*

178 27

||

29 29

31 C

Vn. 1 *ppp*
 Vn. 2 *ppp*
 Vn. 3 *ppp*
 Vn. 4 *ppp*
 Vn. 5 *f* *arco* *ppp*
 Vn. 6 *f*
 Vn. 7 *f*
 Vn. 8 *f*
 Va. 1 *sfp* *sfp* *sfp*
 Va. 2 pizz *f*
 Va. 3 pizz *f*
 Vc. 1 *pp*
 Vc. 2 *pp*
 Cb. *sfp* *sfp* *sfp*

D

This musical score page, numbered 180 and marked with a rehearsal sign '33' and section 'D', contains parts for a string and woodwind ensemble. The instruments are arranged as follows:

- Violins (Vn. 1-8):**
 - Vn. 1: Treble clef, dynamic markings *f*, *mf*, *p*. Features triplets and a five-measure rest.
 - Vn. 2-5: Treble clef, dynamic marking *p*. Features triplets and slurs.
 - Vn. 6-8: Treble clef, dynamic markings *mf* and *p*. Features triplets and slurs.
- Violas (Va. 1-3):**
 - Va. 1: Bass clef, dynamic marking *f*. Includes a *pizz* (pizzicato) instruction.
 - Va. 2-3: Bass clef, dynamic marking *pp*. Includes an *arco* (arco) instruction.
- Cellos (Vc. 1-2) and Contrabass (Cb.):**
 - Vc. 1: Bass clef, dynamic marking *mf*. Features triplets.
 - Vc. 2: Bass clef.
 - Cb.: Bass clef, dynamic marking *pp*.

36

Vn. 1 *pp*

Vn. 2 *pizz.* *mp*

Vn. 3 *pizz.* *mp*

Vn. 4 *pizz.* *mp*

Vn. 5 *pp*

Vn. 6 *arco* *pp*

Vn. 7 *arco* *pp*

Vn. 8 *arco* *pp*

Va. 1 *p* *pp*

Va. 2 *pp*

Va. 3 *pp*

Vc. 1 *p* *pp*

Vc. 2 *pp*

Cb. *pp* *mf*

38

- Ob. 1 & 2:** Rests.
- Hn. 1 & 2:** Rests.
- Vn. 2:** Rests.
- Vn. 3:** Rests.
- Vn. 4:** Rests.
- Vn. 6:** Rests.
- Vn. 7:** Rests.
- Vn. 8:** Rests.
- Va. 2:** Rests.
- Va. 3:** Rests.
- Vc. 2:** Rests.

Measures 39 and 40 continue the string and woodwind parts with various dynamics and articulations such as *arco*, *pizz.*, and *p*.

- Vn. 6, 7, 8:** *arco* playing with *ppp* dynamics.
- Va. 2, 3:** *pizz.* with *mf* dynamics.

42

E

46

Ob. 1 *ppp* *p*

Ob. 2 *ppp* *p*

Hn. 1

Hn. 2

Vn. 1 *pizz.* *p*

Vn. 2 *pizz.* *p*

Vn. 3 *pp* V

Vn. 4 *pp* V

Vn. 5 *pp* V

Vn. 6 *pp* V

Vn. 7 3

Vn. 8 3

Va. 1 3 6 *p*

Va. 2 3 6 V

Va. 3 3 6 V

Vc. 1 6 3 6 V

Vc. 2 6 3 6 V

Cb. *p* 3

48

Measure 48 (left):

- Ob. 1 and Ob. 2: Long notes with slurs.
- Hn. 1 and Hn. 2: Rests.
- Vn. 1-4: Arco playing with triplets and slurs. Dynamics: *pp*.
- Vn. 5-8: Pizzicato (*pizz.*) playing. Dynamics: *p*.
- Va. 1: Pizzicato (*pizz.*) playing. Dynamics: *p*.
- Va. 2: Rest.
- Va. 3: Pizzicato (*pizz.*) playing. Dynamics: *p*.
- Vc. 1: Rest.
- Vc. 2: Rest.
- Cb.: Arco playing with slurs and triplets.

Measure 49 (right):

- Ob. 1 and Ob. 2: Long notes with slurs.
- Hn. 1 and Hn. 2: Rests.
- Vn. 1-4: Arco playing with slurs. Dynamics: *pppp* to *pp*.
- Vn. 5: Arco playing with slurs and triplets. Dynamics: *ppp*.
- Vn. 6: Arco playing with slurs and triplets. Dynamics: *ppp*.
- Vn. 7: Arco playing with slurs and triplets. Dynamics: *ppp*.
- Vn. 8: Arco playing with slurs and triplets. Dynamics: *ppp*.
- Va. 1: Pizzicato (*pizz.*) playing. Dynamics: *p*.
- Va. 2: Pizzicato (*pizz.*) playing. Dynamics: *p*.
- Va. 3: Pizzicato (*pizz.*) playing. Dynamics: *p*.
- Vc. 1: Arco playing with triplets. Dynamics: *pp*.
- Vc. 2: Arco playing with slurs. Dynamics: *pp*.
- Cb.: Arco playing with triplets. Dynamics: *pp*.

186 50

espress.

Vn. 1 *mf* *pp* *ppp*

Vn. 2 *pp*

Vn. 3 *pp*

Vn. 4 *pp*

Vn. 5 *ppp*

Vn. 6 *ppp*

Vn. 7 *ppp*

Vn. 8 *ppp*

Va. 1 *pp* arco

Va. 2 *pp* arco

Va. 3 *pp*

Vc. 1 *ppp* *pp*

Vc. 2 *ppp*

Cb. *ppp*

||

53

Ob. 1 *ppp*

Ob. 2 *ppp*

Vn. 1 *ppp*

Vn. 5 *ppp*

Va. 1 *ppp*

Va. 2 *ppp*

Va. 3 *ppp*

Vc. 1 *fp* *pp*

Vc. 2 *pp*

Cb. *pp*

56 **F**

Ob. 1
Ob. 2
Hn. 1
Hn. 2
Vn. 1
Vc. 1
Cb.

solo, dolce
p
pp
p
pp

59

Ob. 1
Ob. 2
Hn. 1
Hn. 2
Vn. 1
Vn. 5
Va. 1
Vc. 1
Cb.

pp
pp
mp

188

Ob. 1

Ob. 2

Hn. 1

Hn. 2

Vn. 1

Vn. 2

Vn. 3

Vn. 4

Vn. 5

Vn. 6

Vn. 7

Vn. 8

Va. 1

Va. 2

Va. 3

Vc. 1

Vc. 2

Cb.

pp

ppp

mp

pizz.

p

3

3

3

3

65

Ob. 1 *f*

Ob. 2 *f*

Hn. 1 *f*

Hn. 2 *f*

Vn. 1 *f* arco

Vn. 2 *f* arco

Vn. 3 *f*

Vn. 4 *f*

Vn. 5 *f* V

Vn. 6 *f* V

Vn. 7 *f* V

Vn. 8 *f* V

Va. 1 *f* arco

Va. 2 *p* *pp* *f* arco

Va. 3 *ppp* *mp* *f* arco

Vc. 1 *ppp* *p* *pp* *f* arco

Vc. 2 *ppp* *p* *pp* *f* arco

Cb. *f*

72

Ob. 1 *f* *ff*

Ob. 2 *f* *ff*

Hn. 1 *f* *ff*

Hn. 2 *f* *ff*

Vn. 1 *f* *ff*

Vn. 2 *f* *ff*

Vn. 3 *f* *ff*

Vn. 4 *f* *ff*

Vn. 5 *f*

Vn. 6 *f*

Vn. 7 *f*

Vn. 8 *f*

Va. 1 *f*

Va. 2 *f*

Va. 3 *f*

Vc. 1 *f*

Vc. 2 *f*

Cb. *f*

77

H

80

Ob. 1
Ob. 2
Hn. 1
Hn. 2
Vn. 1
Vn. 2
Vn. 3
Vn. 4
Vn. 5
Vn. 6
Vn. 7
Vn. 8
Va. 1
Va. 2
Va. 3
Vc. 1
Vc. 2
Cb.

82

I

84

Ob. 1 *p* dolce

Ob. 2 *p* dolce

Hn. 1

Hn. 2

Vn. 1 *pp* dolce

Vn. 2

Vn. 3

Vn. 4

Vn. 5 *pp*

Vn. 6

Vn. 7 *ppp*

Vn. 8 *ppp*

Va. 1 *ppp*

Va. 2 *ppp*

Va. 3 *ppp*

Vc. 1 *pp* *ppp*

Vc. 2 *pp* *ppp*

Cb. *p*

- Vn. 2-4:** Violins 2, 3, and 4 are silent.
- Vc. 1 & 2:** Both violas are silent.

This musical score page, numbered 92, features a variety of instruments. The woodwind section includes two Oboes (Ob. 1 and Ob. 2), two Horns (Hn. 1 and Hn. 2), and three Violins (Vn. 1, Vn. 2, and Vn. 3-4). The string section consists of eight Violins (Vn. 5-8) and three Violas (Va. 1, Va. 2, and Va. 3). The double bass section includes two Violoncellos (Vc. 1 and Vc. 2) and a Contrabass (Cb.).

Ob. 1

Ob. 2

Hn. 1

Hn. 2

Vn. 1

Vn. 2

Vn. 3

Vn. 4

Vn. 5

Vn. 6

Vn. 7

Vn. 8

Va. 1

Va. 2

Va. 3

Vc. 1

Vc. 2

Cb.

pp

p

mf

pp

p

mf

pp

p

mf

pp

p

mf

pp

pp

mp

pp

mp

pp

mp

pp

mp

pizz.

mf

f

pizz.

mf

f

pizz.

mf

f

mp

mf

f

96

This musical score page, numbered 96, features a variety of instruments. The woodwind section includes two Oboes (Ob. 1 and Ob. 2), two Horns (Hn. 1 and Hn. 2), and a Clarinet in Bb (Cb.). The string section consists of eight Violins (Vn. 1-8) and three Violas (Va. 1-3). The lower strings include two Cellos (Vc. 1 and Vc. 2) and a Double Bass (Cb.). The woodwinds and strings play complex rhythmic patterns, often in triplets, with dynamic markings of *f* and *ff*. The brass instruments (Horns and Clarinet) play sustained notes. The score is written in a key signature of two flats and a 3/4 time signature.

Ob. 1

Ob. 2

Hn. 1

Hn. 2

Vn. 1
pppp *pp* *mf*

Vn. 2
pppp *pp* *pp*

Vn. 3
pppp *pp* *pp*

Vn. 4
pppp *pp* *pp*

Vn. 5
pizz. *fff* arco *ppp* *espress.*

Vn. 6
pizz. *fff* arco *ppp*

Vn. 7
pizz. *fff* arco *ppp*

Vn. 8
pizz. *fff* arco *ppp*

Va. 1
fff *p*

Va. 2
fff *p*

Va. 3
fff *p*

Vc. 1
ff *pp* *ppp*

Vc. 2
pizz. *fff* arco *pp* *ppp*

Cb.
fff *p* *pp*

100

Vn. 1
Vn. 2
Vn. 3
Vn. 4
Va. 1
Va. 2
Va. 3
Vc. 1
Vc. 2

pp
ppp
arco
pp
pp
pp
pp

102

K

Ob. 1
Ob. 2
Hn. 1
Hn. 2
Vn. 1
Va. 1
Va. 2
Va. 3
Vc. 1
Vc. 2

ppp
ppp
dolcissimo
p
ppp
p
pp
p

- Ob. 1 & 2:** Oboe parts with melodic lines and some woodwind texture.
- Vn. 1-8:** Violin parts, with various dynamics such as *ppp*, *pp*, and *p*.
- Va. 1-3:** Viola parts, with dynamics like *p*, *pp*, and *mp*.

113

118

This musical score page contains parts for woodwinds and strings. The woodwind section includes Oboe 1 (Ob. 1), Oboe 2 (Ob. 2), Horn 1 (Hn. 1), and Horn 2 (Hn. 2). The string section includes Violin 1 (Vn. 1) through Violin 8 (Vn. 8), Viola 1 (Va. 1) through Viola 3 (Va. 3), Violoncello 1 (Vc. 1) through Violoncello 2 (Vc. 2), and Contrabass (Cb.).

Key musical features include:

- Vn. 4-8:** Various parts use *mf* and *mp* dynamics, with some including *pizz.* (pizzicato) markings.

Other markings include *pizz.*, *arco*, and *arco 6* (arco with sixteenth-note patterns).

121

Ob. 1 *mf* *p* *pp*

Ob. 2 *mf* *p* *pp*

Hn. 1 *ppp*

Hn. 2 *ppp*

Vn. 1 *ppp* arco 6

Vn. 2

Vn. 3

Vn. 4

Vn. 5

Vn. 6 *ppp* arco

Vn. 7 *mp* pizz. arco 6 *mp*

Vn. 8 *ppp* pizz. *mp*

Va. 1 *ppp* arco 6 *mp*

Va. 2 *ppp* arco 6 *p*

Va. 3

Vc. 1 *pp*

Vc. 2 *ppp* arco 6 *pp*

Cb.

123

- Vn. 1-5:** Violin parts, mostly arco with sustained notes and glissandos.
- Vn. 6:** Violin part with pizzicato and arco sections.
- Vn. 7:** Violin part with pizzicato and arco sections.
- Vn. 8:** Violin part with pizzicato.
- Va. 1-3:** Viola parts with pizzicato and arco sections.
- Cb.:** Contrabass part with a sustained note.

Dynamic markings include *mf*, *mp*, *p*, *f*, and *f*. Performance instructions include *arco*, *pizz.*, and *gliss.*. Measure numbers 123 and 124 are indicated at the top of the page.

125

M

127

Ob. 1 *mp* *f* *mf* *f*

Ob. 2 *mp* *f* *mf* *f*

Hn. 1 *pp* *p* *mp* *mf*

Hn. 2 *pp* *p* *mp* *mf*

Vn. 1 *mp* *mf* *f* *ff*

Vn. 2 *mp* *mf* *f* *ff*

Vn. 3 *mp* *mf* *f* *ff*

Vn. 4 *mp* *mf* *f* *ff*

Vn. 5 *mp* *f* *ff*

Vn. 6 *f* *ff*

Vn. 7 *mp* *mf* *f* *ff*

Vn. 8 *mp* *mf* *f* *ff*

Va. 1 *p* *mp* *mf* *ff*

Va. 2 *p* *mp* *mf* *ff*

Va. 3 *p* *mp* *mf* *ff*

Vc. 1 *p* *mp* *mf* *ff*

Vc. 2 *p* *mp* *mf* *ff*

Cb. *f* *ff* *arco* *ff*

III, IV

gliss.

N

136

- Ob. 1 & 2:** Oboe parts with triplets, quintuplets, and sextuplets.
- Hn. 1 & 2:** Horn parts with triplets, quintuplets, and sextuplets.
- Vn. 1-8:** Violin parts, mostly playing sustained notes with trills.
- Va. 1-3:** Viola parts with triplets, quintuplets, and sextuplets.
- Vc. 1 & 2:** Violoncello parts with triplets, quintuplets, and sextuplets.
- Cb.:** Contrabass part with a single note.

The score features complex rhythmic patterns, including triplets, quintuplets, and sextuplets, and includes various musical ornaments such as trills and trills with wavy lines. The woodwind and string parts are highly active, while the brass parts are more static, focusing on sustained tones and trills.

137

139

142 **O**

Ob. 1 *fff* *tr*

Ob. 2 *fff* *tr*

Hn. 1 *mf* *tr* *ff*

Hn. 2 *mf* *tr* *ff*

Vn. 1-8

Va. 1-3

Vc. 1-2

Cb.

150

153

- Va. 1:** Starts with a rest in 153, then plays a melodic line in 154 and 155. Dynamics: *p*, *mf*, *p*, *pp*.
- Va. 2:** Starts with a rest in 153, then plays a melodic line in 154 and 155. Dynamics: *p*, *mf*, *p*, *pp*.
- Va. 3:** Starts with a rest in 153, then plays a melodic line in 154 and 155. Dynamics: *p*, *mf*, *p*, *pp*.
- Vc. 1:** Silent in 153 and 154, then plays a melodic line in 155. Dynamics: *p*, *mf*.
- Vc. 2:** Silent in 153 and 154, then plays a melodic line in 155. Dynamics: *p*.

Q

156

Ob. 1
Ob. 2
Hn. 1
Hn. 2
Vn. 1
Vn. 2
Vn. 3
Vn. 4
Vn. 5
Vn. 6
Vn. 7
Vn. 8
Va. 1
Va. 2
Va. 3
Vc. 1
Vc. 2
Cb.

ppp
mp
ppp
mp
ppp
ppp
solo
mf

3
7
gliss.
3

159

162

R

Ob. 1
Ob. 2
Hn. 1
Hn. 2
Vn. 1
Vn. 2
Vn. 3
Vn. 4
Vn. 5
Vn. 6
Vn. 7
Vn. 8
Va. 1
Va. 2
Va. 3
Vc. 1
Vc. 2
Cb.

ppp
ppp
ppp
ppp
pizz.
f
pizz.
f
ppp
ppp
pizz.
f
ff
pizz.
f
ppp
ppp
pp
p
f
mp

168

S

175

At the bottom of the page, there are dynamic markings: *fff* spanning measures 177-178, *ppp* spanning measures 178-179, *p* for measure 179, and *pp* for measure 180.

III. Simchas

♩=52, *l'istesso tempo* ♩=160 ♩=52

Oboe 1

Oboe 2

Horn in F 1

Horn in F 2

Violin 1

Violin 2

Violin 3

Violin 4

Violin 5

Violin 6

Violin 7

Violin 8

Viola 1

Viola 2

Viola 3

Violoncello 1

Violoncello 2

Contrabass

*) It is essential that the 3 violinists play this foreshadowing fast, together, and precisely. The concertmaster may lead it, if desired.

6

Hn. 1
Hn. 2
Va. 1
Vc. 1
Cb. 2

mf *mfp* *mp* *pp*
pp *mf* *p* *ppp*
(arco) *p* *pizz.* *p*
(arco) *p*
(arco) *p*

14

Vn. 5
Va. 1
Vc. 1

(arco) *mp*
pp
mp *mf* *f*

17

Vn. 1
Vn. 5
Va. 1
Vc. 1

mf *mp*
mp *p*

20 **B**

Ob. 1 *mf*

Ob. 2 *mp* *mf*

Hn. 1

Hn. 2

Vn. 1

Vn. 2

Vn. 3 *p*

Vn. 4 *p* *mf*

Vn. 5 *mf* *mf*

Vn. 6 (arco) *mp*

Vn. 7 *mp* *mf*

Vn. 8 *mp*

Va. 1 *mf* *p* *mf*

Va. 2 *p* *mf*

Va. 3 (arco) *p* *mf*

Vc. 1 *p* *mp*

Vc. 2 *p* *mp*

Cb. (arco) *pp* *mp*

accel.

Ob. 1 *f* *mf* *p* *f*

Ob. 2 *f* *mf* *p* *f*

Hn. 1 *p*

Hn. 2 *p*

Vn. 1 *mf* *p*

Vn. 2 *mf* *p*

Vn. 3 *mf* *p*

Vn. 4 *p*

Vn. 5

Vn. 6 (blend with the oboes) *mf*

Vn. 7

Vn. 8

Va. 1 *p* *f*

Va. 2

Va. 3

Vc. 1 *f* *p* *f*

Vc. 2 *f* *p* *f*

Cb.

29

♩=100

Ob. 1 *mp*

Ob. 2 *mp*

Hn. 1 *pp*

Hn. 2 *pp*

Vn. 1 *p* *mf*

Vn. 2 *p* *mf*

Vn. 3 *p* *mf*

Vn. 4 *p* *mf*

Vn. 5 *p* *mp* *mf*

Vn. 6 *p* *mp* *mf*

Vn. 7 *p* *mp* *mf*

Vn. 8 *p* *mp* *mf*

Va. 1 *p* *mf* *f*

Va. 2 *p* *mf* *f*

Va. 3 *p* *mf* *f*

Vc. 1 *p* *mp* *mf* *f*

Vc. 2 *p* *mp* *mf* *f*

Cb. *p* *mp* *mf* *f*

34

40

- Ob. 1**: Oboe 1, starting with a *ff* dynamic marking.
- Ob. 2**: Oboe 2, also starting with a *ff* dynamic marking.
- Hn. 1**: Horn 1, starting with a *f* dynamic marking.
- Hn. 2**: Horn 2, starting with a *f* dynamic marking.
- Vn. 1-8**: Violins 1 through 8, playing a rhythmic pattern of eighth notes.
- Va. 1-3**: Violas 1 through 3, playing a rhythmic pattern of eighth notes.
- Vc. 1-2**: Violoncello 1 and 2, playing a rhythmic pattern of eighth notes.
- Cb.**: Contrabass, playing a rhythmic pattern of eighth notes.

D

43

Ob.1

Ob.2

Hn. 1

Hn. 2

Vn. 1

Vn. 2

Vn. 3

Vn. 4

Vn. 5

Vn. 6

Vn. 7

Vn. 8

Va. 1

Va. 2

Va. 3

Vc. 1

Vc. 2

Cb.

spicc.

spicc.

spicc.

sempre spicc.

sempre spicc.

47

E

- Hn. 1 & 2:** Both parts play the same rhythmic pattern as the oboes, marked *f* and "stomp feet".

Ob. 1 *mf* *p*

Ob. 2 *mf* *p*

Hn. 1 *p*

Hn. 2

Vn. 1 *pizz.* *mf*

Vn. 2 *pizz.* *mf*

Vn. 3 *pizz.* *mf* *f*

Vn. 4 *pizz.* *mf*

Vn. 5 *pizz.* *mf* *f*

Vn. 6 *pizz.* *mf*

Vn. 7

Vn. 8 *pizz.* *f*

Va. 1 *mf* *f*

Va. 2 *mf* *f*

Va. 3 *pizz.* *mf* *f*

Vc. 1 *mf* *p*

Vc. 2 *pizz.* *mf* *f*

Cb. *mp* *p*

Ob. 1

Ob. 2

Hn. 1

Hn. 2

Vn. 1

Vn. 2

Vn. 3

Vn. 4

Vn. 5

Vn. 6

Vn. 7

Vn. 8

Va. 1

Va. 2

Va. 3

Vc. 1

Vc. 2

Cb.

arco

p

arco, spicc.

arco, spicc.

arco, spicc.

spicc.

arco, spicc.

spicc.

F

64

Ob. 1 *mf* *f*

Ob. 2 *mf* *f*

Hn. 1 (32nds as written!)

Hn. 2 (32nds as written!)

Vn. 1 *3*

Vn. 2 *3*

Vn. 3 *3*

Vn. 4 *3*

Vn. 5 *mp* *f*

Vn. 6 *mp* *f*

Vn. 7 arco *mp* *f*

Vn. 8 arco *mp* *f*

Va. 1 *f*

Va. 2

Va. 3

Vc. 1

Vc. 2

Cb.

68

- Ob. 1 & 2:** Oboe parts, mostly silent with rests.
- Cb.:** Contrabass part, mostly silent with rests.

Ob. 1 *mp*

Ob. 2

Hn. 1

Hn. 2

Vn. 1 *mf*

Vn. 2 *mf*

Vn. 3

Vn. 4

Vn. 5

Vn. 6

Vn. 7

Vn. 8

Va. 1

Va. 2

Va. 3

Vc. 1 *f*

Vc. 2 *f*

Cb. *f*

77

Ob. 1
Ob. 2
Hn. 1
Hn. 2
Vn. 1
Vn. 2
Vn. 3
Vn. 4
Vn. 5
Vn. 6
Vn. 7
Vn. 8
Va. 1
Va. 2
Va. 3
Vc. 1
Vc. 2
Cb.

p *mp* *mf* *f* *mf* *p* *mp* *mf*

solo (against the violas) ³

G

♩=120

(Più mosso)

83

Ob. 1 *ff*

Ob. 2 *ff*

Hn. 1 *f*

Hn. 2 *f*

Vn. 1 *f* *ff*

Vn. 2 *f* *ff*

Vn. 3 *f* *ff*

Vn. 4 *f* *ff*

Vn. 5 *f* *ff*

Vn. 6 *f* *mp* *ff*

Vn. 7 *f* *mp* *ff*

Vn. 8 *f* *mp* *ff*

Va. 1 *f* *mp*

Va. 2 *f* *mp*

Va. 3 *f* *mp*

Vc. 1 *f* *mp*

Vc. 2 *f* *mp*

Cb. *f* *mp*

87

91

H

95

Ob. 1
Ob. 2
Hn. 1
Hn. 2
Vn. 1
Vn. 2
Vn. 3
Vn. 4
Vn. 5
Vn. 6
Vn. 7
Vn. 8
Va. 1
Va. 2
Va. 3
Vc. 1
Vc. 2
Cb.

pp
pp
pp
mf
f
mf
f
f
mf
f
solo
fff

99

Ob. 1 *f* *p*

Ob. 2 *f* *p*

Hn. 1 *mf* *p*

Hn. 2 *mf* *p*

Vn. 1 *f* *p*

Vn. 2 *f* *p*

Vn. 3 *p*

Vn. 4 *p*

Vn. 5 *p*

Vn. 6 *p*

Vn. 7 *p*

Vn. 8 *p*

Va. 1 *mp*

Va. 2 *mp*

Va. 3 *p*

Vc. 1 *p* *p*

Vc. 2 *p* *p*

Cb. *p*

104

I

113

Ob. 1
Ob. 2
Hn. 1
Hn. 2
Vn. 1
Vn. 2
Vn. 3
Vn. 4
Vn. 5
Vn. 6
Vn. 7
Vn. 8
Va. 1
Va. 2
Va. 3
Vc. 1
Vc. 2
Cb.

mf
mf
mf
f
mf
mf
p
mf
p
mf
p
mf
p
mf
p
mf
mf
mf
mf
mf
f
mf
f

Measure 251: The oboes continue their melodic line. The strings maintain their accompaniment. The horns play a simple harmonic accompaniment.

Measure 252: The oboes continue their melodic line. The strings maintain their accompaniment. The horns play a simple harmonic accompaniment.

Measure 253: The oboes conclude their melodic line. The strings conclude their accompaniment. The horns play a simple harmonic accompaniment.

- Hn. 1 & 2:** Horn parts, both are silent (indicated by a flat line).
- Vn. 1-8:** Violin parts. Vn. 1 and 2 are silent. Vn. 3 and 4 have dynamics *mf* and *pp*. Vn. 5 has dynamics *mf* and *pp*. Vn. 6 is silent. Vn. 7 has dynamics *f* and *pp*. Vn. 8 has dynamics *f* and *pp*.
- Va. 1 & 2:** Viola parts. Va. 1 has dynamics *f*, *mf*, and *pp*. Va. 2 has dynamics *f*, *mf*, and *pp*.
- Va. 3:** Third Viola part, silent.
- Cb.:** Contrabass, silent.

J

126

- Vn. 1-8:** Violins 1-4 play sustained chords, with dynamics ranging from *mp* to *pp*. Violins 5-8 play a rhythmic accompaniment.
- Va. 1-3:** Violas 1-3 play sustained chords, with dynamics ranging from *mp* to *pp*.
- Vc. 1-2:** Violoncellos 1-2 play sustained chords, with dynamics ranging from *mp* to *pp*.

Dynamic markings include *mp*, *pp*, *f*, *mf*, and *ff*. The score includes various musical notations such as slurs, accents, and fingering indications.

135

144

151

K

157

Ob. 1

Ob. 2

Hn. 1

Hn. 2

Vn. 1

Vn. 2

Vn. 3

Vn. 4

Vn. 5

Vn. 6

Vn. 7

Vn. 8

Va. 1

Va. 2

Va. 3

Vc. 1

Vc. 2

Cb.

163

Ob. 1
Ob. 2
Hn. 1
Hn. 2
Vn. 1
Vn. 2
Vn. 3
Vn. 4
Vn. 5
Vn. 6
Vn. 7
Vn. 8
Va. 1
Va. 2
Va. 3
Vc. 1
Vc. 2
Cb.

mf *p* *f* *ff* *fff*

mf *p* *f* *ff*

mf *p* *f* *ff*

mf *p* *f* *ff*

pp *p* *f* *ff*

p *f* *ff*

pp *p* *f* *ff*

pp *p* *f* *ff*

p *f* *ff*

p *f* *ff*

f *ff*

f *ff*

ff

f *ff*

ff

171

L

175

179

M

185 ♩=44, *maestoso*

N

190 $\text{♩} = 84$

Vn. 1 *p*

Vn. 2 *p*

Vn. 3 *p*

Vn. 4 *p*

Vc. 1 *pp*

Vc. 2 *pp*

Cb. *p*

195 $\text{♩} = 100$

Ob. 1 *p*

Ob. 2 *p*

Vn. 8 *arco p*

Va. 1 *pp* pont. *p*

Va. 2 *pp* pont. *p*

Va. 3 *pp* pont. *p*

Vc. 1 *ppp* pont. *pp*

Vc. 2 *ppp* pont. *pp*

Cb. *ppp* pont. *pp*

201

Ob. 1 *mf* *f* *f*

Ob. 2 *mf* *f* *f*

Hn. 1 *mf* *f*

Hn. 2 *mf* *f*

Vn. 1 *ppp* *f* *mf* *f*

Vn. 2 *ppp* *f* *mf* *f*

Vn. 3 *ppp* *f* *mf* *f*

Vn. 4 *ppp* *f* *mf* *f*

Vn. 5 *ppp* *f* *mf* *f*

Vn. 6 *ppp* *f* *ff*

Vn. 7 *ff* *ord.* *f* *ff*

Vn. 8 *ff* *ord.* *f* *ff*

Va. 1 *ord.* *f*

Va. 2 *ord.* *f*

Va. 3 *ord.* *f*

Vc. 1 *ord.* *mf* *f*

Vc. 2 *ord.* *mf* *f*

Cb. *ord.* *mf* *f*

O

205

Ob. 1
ff

Ob. 2
ff

Hn. 1
f

Hn. 2
f

Vn. 1
ff

Vn. 2
ff

Vn. 3
ff

Vn. 4
ff

Vn. 5
ff

Vn. 6

Vn. 7

Vn. 8

Va. 1
ff

Va. 2
ff

Va. 3
ff

Vc. 1
ff

Vc. 2
ff

Cb.
ff

208

Measures 208-211:

212

P

217

Ob. 1
stomp feet
pp *ff*

Ob. 2
stomp feet
pp *ff*

Hn. 1
p *f*

Hn. 2
p *f*

Vn. 1
stomp feet
mf *pp* *ff* *p*

Vn. 2
stomp feet
mf *pp* *ff* *p*

Vn. 3
stomp feet
mf *pp* *ff*

Vn. 4
stomp feet
mf *pp* *ff*

Vn. 5
stomp feet
mf *pp* *ff*

Vn. 6
stomp feet
mf *pp* *ff*

Vn. 7
stomp feet
mf *pp* *ff*

Vn. 8
stomp feet
mf *pp* *ff*

Va. 1
stomp feet
mf *pp* *ff*

Va. 2
stomp feet
mf *pp* *ff*

Va. 3
stomp feet
mf *pp* *ff*

Vc. 1
stomp feet
mf *pp* *ff* *mp*

Vc. 2
stomp feet
mf *pp* *ff*

Cb.
stomp feet
pp *ff*

223

$\text{♩} = 38, \textit{pesante}$ *strin- - - - -gen- - - - -do*

Ob.1

Ob.2

Hn. 1

Hn. 2

Vn. 1

Vn. 2

Vn. 3

Vn. 4

Vn. 5

Vn. 6

Vn. 7

Vn. 8

Va. 1

Va. 2

Va. 3

Vc. 1

Vc. 2

Cb.

p *mf* *mp*

p *mf*

pizz. *f*

pizz. *f*

pizz. *f*

pizz. *f*

pizz. *f*

f *arco* *mf*

f

f

ff

227

♩=100

235

- Ob. 1 and Ob. 2: Oboes, both with rests.
- Hn. 1 and Hn. 2: Horns, both with rests.
- Vn. 1-8: Violins, measures 1-8. Dynamics: *mf* in measure 235, *f* in measure 236.
- Va. 1-3: Violas, measures 1-3. Dynamics: *mf* in measure 235, *f* in measure 236.
- Vc. 1-2: Violas, measures 1-2. Dynamics: *mf* in measure 235, *f* in measure 236.
- Cb.: Contrabass, with rests.

238

241

♩=120, *vivace*

246

- Hn. 1 & 2:** Remain silent throughout the passage.

250

253

S

Ob. 1

Ob. 2

Hn. 1

Hn. 2

Vn. 1 *mf*

Vn. 2 *mf*

Vn. 3 *mf*

Vn. 4 *mf*

Vn. 5 *mp* *mp*

Vn. 6 *mp* *mp*

Vn. 7 *mp* *p*

Vn. 8 *mp* *p*

Va. 1 *mp* *pp* *f* *pp* *f* *pp* *mp*

Va. 2 *f* *pp* *f* *p*

Va. 3 *f* *pp* *f* *p*

Vc. 1 *f* *mp*

Vc. 2 *f* *pp* *f* *pp* *mp*

Cb. *f*

- Ob. 1 & 2:** Oboe parts, both of which are silent throughout the page.
- Hn. 1 & 2:** Horn parts, both of which are silent throughout the page.
- Cb.:** Contrabass part, featuring a rhythmic pattern with dynamics *mf*.

T

272

Ob. 1

Ob. 2

Hn. 1

Hn. 2

Vn. 1

Vn. 2

Vn. 3

Vn. 4

Vn. 5

Vn. 6

Vn. 7

Vn. 8

Va. 1

Va. 2

Va. 3

Vc. 1

Vc. 2

Cb.

solo

mf

p

276

280

Ob. 1

Ob. 2

Hn. 1

Hn. 2

Vn. 1

Vn. 2

Vn. 3

Vn. 4

Vn. 5

Vn. 6

Vn. 7

Vn. 8

Va. 1

Va. 2

Va. 3

Vc. 1

Vc. 2

Cb.

fff

mp

ff

p

mp

tr

f

V

Ob. 1 *mp* *mf* *f*

Ob. 2 *mp* *mf* *f*

Hn. 1 *ppp*

Hn. 2

Vn. 1 *f* *tr*

Vn. 2 *f* *tr*

Vn. 3 *f* *tr*

Vn. 4 *f* *tr*

Vn. 5 *f* *tr*

Vn. 6 *f* *tr*

Vn. 7 *f* *tr*

Vn. 8 *f* *tr*

Va. 1 *p* *f*

Va. 2 *f*

Va. 3 *f*

Vc. 1 *p* *mf* *f*

Vc. 2 *mf* *p* *f*

Cb. *p*

The woodwind parts (Ob. 1, Ob. 2, Hn. 1, Hn. 2) are mostly silent, indicated by a horizontal line with a dash. The string section (Vn. 1-8, Va. 1-3, Vc. 1, Vc. 2) plays a rhythmic pattern of eighth notes, starting with a *ff* dynamic. The double bass (Cb.) has a solo section in measure 307, marked *ff*, featuring triplet eighth notes. The score concludes in measure 310 with a *fff* dynamic marking.

This page of a musical score, numbered 288 and 311, contains the following parts and dynamics:

- Ob. 1:** Dynamics: *ff*, *fff*
- Ob. 2:** Dynamics: *ff*, *fff*
- Hn. 1:** Dynamics: *mf*, *f*, *ff*, *fff*
- Hn. 2:** Dynamics: *mf*, *f*, *ff*, *fff*
- Vn. 1-8:** Dynamics: *fff*
- Va. 1-3:** Dynamics: *fff*
- Vc. 1-2:** Dynamics: *fff*
- Cb.:** Dynamics: *fff*

Oboe 1

SAGES OF CHELM

I. Khutzpah

Matthew H. Fields

$\text{♩} = 116$

83 **F** 12 **G** *tr*

106 *ff* **H** *mp*

112 *p*

118 **I** 12 **J** 7 **K** 5 **L** 5

M 150 *f*

156 *mp*

163 **N**

169 **O** *p*

175 **P** *f*

181

188

Q

195

R

202

S

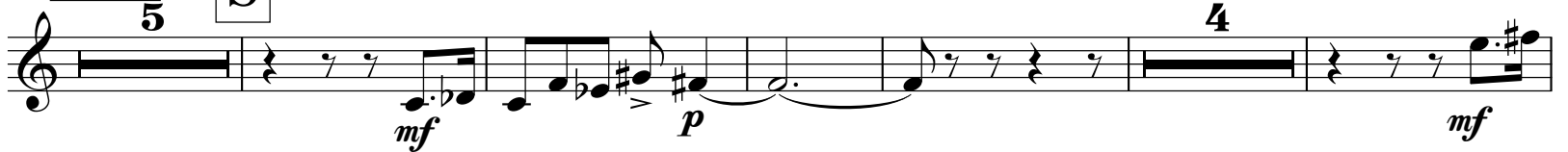

216

T

236

U

246

253

257

V

262

4

p

W 269

mp *mf*

274

f

280

X

ff *f*

286

292

Y

Z

13

mf *mp*

311

317

AA

18

340 BB CC DD

mf p mp

11 23

381

p

390 EE

mf

9 18

FF GG

424

f

11 6

447 HH II

f tr

2 12

468

474 JJ

p

2

479

483

Oboe 1

KK

5

LL

493

498

502

MM

506

NN

518

OO

531

538

PP

550

2

f *p*

559

QQ RR

9

f *mf* *f*

573

SS TT

4 11

p

594

7

600

UU

6

ff

612

f

615

VV

ff

Oboe 1

618

WW

19

642

XX

648

YY

11

ZZ

664

669

AAA

tr

2

678

BBB

tr

tr~~~~~

2

687

CCC

693

698

DDD

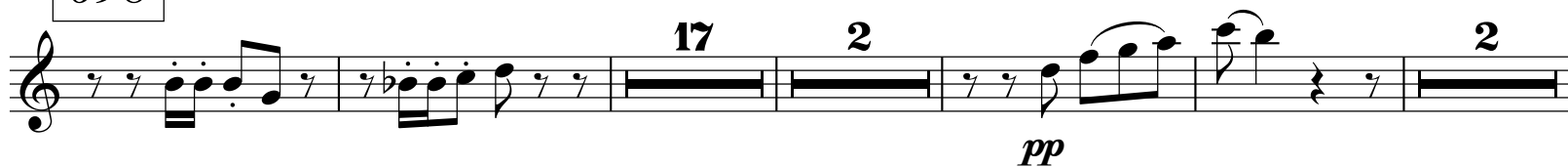

723

729

735

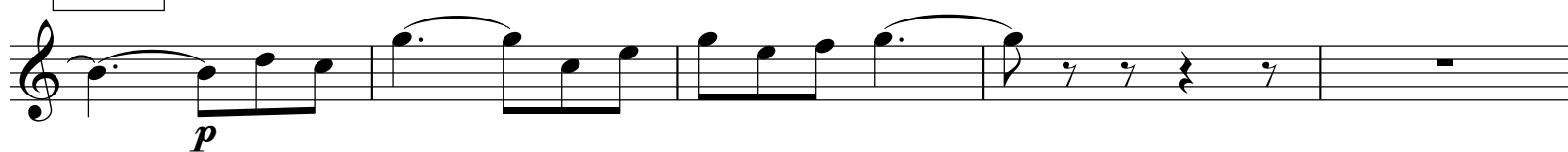

740

EEE

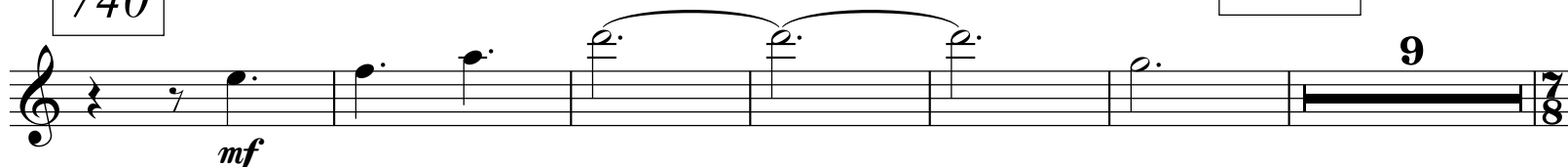

755 **FFF** **GGG**

4 10

f *fff*

775

tr *tr*

785

792 **HHH**

798 **III**

36

f *fff*

839

5

pp *p*

852

859

JJJ

866

KKK

874

878

884

9

LLL

p *f* *ff*

901

908

MMM

914

920

925

930

936

942

947

NNN

953

962

OOO

PPP

992

QQQ

1020

RRR

SSS

1047

14

Oboe 1

1055

2 *tr* *fff* *mf* *tr* *fff*

1065

TTT

fff

1072

ov.

1080

UUU

11 10 4 *mf*

1111

VVV

f

1120

1130

WWW

XXX

21 3 5 13 3 4

1181

YYY

ZZZ

5 7 3 *mf* *f*

1200

1204

1210

AAAA

1215

1222

1228

BBBB

1232

1241

CCCC

DDDD

1273

1280

1286

16

1310

4

EEEE

1323

22

FFFF

6

1357

1366

GGGG

15

1387

1391

5

ff

ff

tr
ff

III

4 8 3

fff

(tr)

II. Tsores

$\text{♩} = 52$

7 **A** 11 **B** 12 **C** 3 **D** 8 2 **E**

45

50

5

F

59

64

5

G

72

74

76

H

79

82

I

2

dolce

88

5

J

Oboe 1

98

K

5

ppp

106

109

111

L

5

pp

120

p *mf* *p* *pp*

123

M

2

pp

127

mp *f* *mf* *f*

N

O

P

Q

R

S

III. Simchas

$\text{♩} = 52$,
l'istesso tempo

$\text{♩} = 160$

$\text{♩} = 52$

$\text{♩} = 84$

A 8

B 21

mf *f*

C 26

accel. *f* *mp* $\text{♩} = 100$ 11

D 41

ff *f* stomp feet

E 50

mf 4 3

58 *p*

62

65 **F** *mf* *f*

68

4
mp

75

G

77

$\text{♩} = 120$
(Più mosso)

6
ff
4
p

90

6 H 2

100

I

4
f
p
ff
4

112

f
mf

116

3
f
p

123

J

pp
mp
pp

131

Oboe 1

25

142

149

157

162

170

174

Oboe 1

M

N

O

$\text{♩} = 44,$
maestoso

$\text{♩} = 84$
 $\frac{5}{5}$

$\text{♩} = 100$

178 $\frac{3}{4}$ $\frac{4}{4}$ $\frac{5}{5}$ *p*

197 *mf* *f*

203 *f* *ff*

207 *ff*

211

213 *fff*

P

stomp feet

216 *pp* *ff*

222

$\text{♩} = 38,$
pesante

stringendo

$\text{♩} = 100$

$\frac{3}{2}$ $\frac{2}{2}$ $\frac{4}{4}$

Q **R**

231 ♩=120,
vivace

9 2 3

mf *mf*

249 **S**

5 12

f

269

ff

T

275

9

ff *ff*

292 **V**

U 7

mp *mf*

303

8

f *ff*

314

fff

This page was intentionally left blank.

Oboe 2

SAGES OF CHELM

I. Khutzpah

Matthew H. Fields

$\text{♩} = 116$

Oboe 2

E

G

79

F

12

105

H

111

117

I

J

K

12

7

5

144

L

M

5

155

162

N

168

O

174

P 180

Oboe 2

187

Q

194

R

201

S

215

T

U

242

253

258

V

266

Oboe 2

W

270

276

281

X

287

293

Y

13

Z

6

317

AA

18

340

BB

11

CC

23

DD

25

EE

18

422

FF

11

GG

6

Oboe 2

445

466

473

489

495

501

MM

508

NN

514

8

00

526

532

539

PP

5

551

2

QQ

560

RR

9

574

SS

TT

4

11

595

601

UU

6

613

VV

19

637

WW

643

XX

649

YY

ZZ

665

670

AAA

677

684

BBB

Oboe 2

691

CCC

697

DDD

720

727

733

740

EEE

FFF

760

GGG

777

786

Oboe 2

792

HHH

798

III

36

839

5

852

858

JJJ

866

KKK

874

878

884

LLL

9

p ————— *f* *ff*

900

907

913

MMM

919

924

929

935

941

946

NNN

952

Oboe 2

11

961

000

PPP

980

QQQ

1019

RRR

1046

SSS

1054

1065

TTT

1073

UUU

Oboe 2

1091

6

mp

1105

4

f

1117

VVV

1124

21

WWW

1153

XXX

3 5 13 3 4

mf

YYY

1183

ZZZ

5 7 9 3

f *ff*

1201

1205

f *f*

1210

fff

AAAA

1215

Oboe 2

13

1222

1228

BBBB

1239

CCCC

1263

DDDD

1279

1285

1308

1317

EEEE

Oboe 2

1323

FFFF

22 6

ff *p*

1357

ff *p* *ff*

1366

GGGG

15

f

1387

ff

1393

4

mp *ff*

1402

HHHH

ff

1408

1416

1421

1426

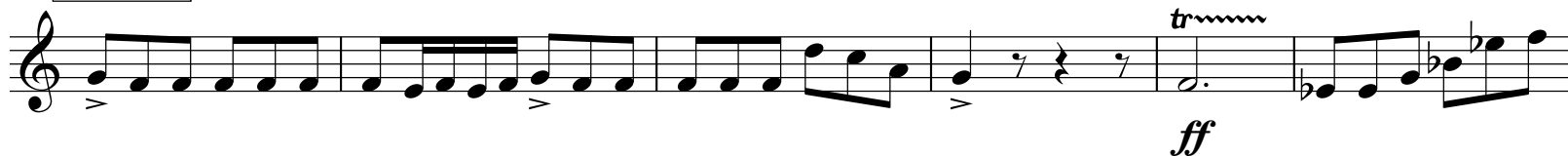

1432

III

1439

1458

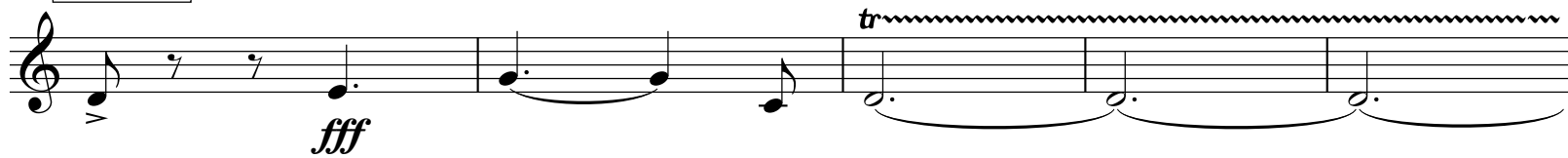

1463

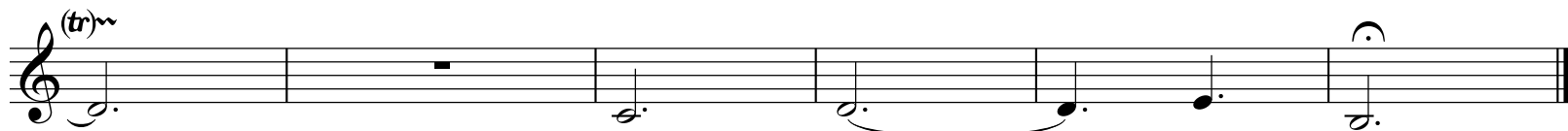

II. Tsores

$\text{♩} = 52$ 7 **A** 11 **B** 12 **C** 3 **D** 10 **E**

pp

46

ppp *p* 5 *ppp*

56 **F**

61

5 *f*

G 70

mf

72

f *ff*

74

76

fff

78 **H**

81

I 83

90

K

105

109

111

121

124 **M**

2 3 *pp* *mp* *f* *mf* *f*

129

3 *fff* *f*

135 **N**

3 5 6 *f* *tr*

137 **O**

(tr) 2 *ff* *fff* *tr*

143

3 5 6 *fff* *ffff* *tr*

147 **P**

2 6 *f* *ff* *f* *mf*

153 **Q** **R**

3 7 *ppp*

167 **S**

5 2 *mf*

176

4 *mf* *pp*

III. Simchas

$\text{♩} = 52,$
l'istesso tempo $\text{♩} = 160$ $\text{♩} = 52$ $\text{♩} = 84$

A

mp

B 21

mf *f* *accel.*

27

C $\text{♩} = 100$

f *mp* *ff*

42

D **E**

f *f* stomp feet

54

mf

58

p

62

f

65

F

mf *f*

G

Oboe 2

$\text{♩} = 120$

(Più mosso)

72

90

101

113

120

126

139

146

153

158

163

172

L

178

M

N

$\text{♩} = 44$,
maestoso

$\text{♩} = 84$

$\text{♩} = 100$

197

203

O

206

211

213

216

P

stomp feet

222

♩=38, *pesante stringendo*

4 Q 9

240

♩=120, *vivace*

R

2 3

mf *mf*

249

5 S 12

f

269

ff

2

T

275

9

ff *ff*

292

U 7 V

mp *mf*

303

8

f *ff*

314

fff

SAGES OF CHELM

I. Khutzpah

Matthew H. Fields

♩.=116

ff mf 4

10 A

f fp 7 17 B

C

39 3

mf f 5 4

D

54

pp

62

69

Horn in F 1

72 **E** 7 4 5 **F** 12

100 **G**

ff

106 **H** 9 **I** 13

J 132 **K** 5 4 *mp* *mf* *f* *ff* *f*

L 145

M 150 3 *f*

159 *mp*

165 **N**

171 **O**

P
180

191 **Q** **R**

204 **S**

219 **T**

240 **U**

245

250

256 **V**

f *mp*

267 **W**

mp *mf*

274

f

279 **X**

ff

284

f

290 **Y** 13

mf

Z

309

p *mf* solo

AA

322

Horn in F 1

331

BB

CC

7

11

356

365

375

DD

EE

25

13

420

FF

GG

HH

11

17

456

II

465

tr.

tr.

472

JJ

5

6 **KK**

Horn in F 1

483

LL

494

501

MM

NN

511

518

OO

538

PP

548

555

QQ

RR

SS

Horn in F 1

580

TT

592

598

UU

604

VV

622

627

630

Horn in F 1

636 2 WW 7 XX 7 YY 11

mf

ZZ

664

f *ff*

668

tr 2 *fff*

AAA

676

pp

685 BBB CCC

5

fff

695

mf

701

mf *p*

Horn in F 1

709 **DDD** **EEE**

8 23 9 4

mf

759 **FFF** **GGG**

8

mp *mf* *fff*

774

2

tremolo

783

790

796 **HHH**

801

III

Horn in F 1

36 *f* *fff* *pp* 3

847

p

855

JJJ

mf

863

KKK

p *mf* *p* *pp* *f*

872

878

mf *mp*

885

2

p *p*

LLL

895

f

903

ff

909

MMM

915

Horn in F 1

921

926

931

937

942

946

NNN

952

962

000

12

PPP

980

QQQ

1019

RRR 9

1035

1041

SSS

1048

1057

1066

TTT

1074

UUU

1093

1107

1116

VVV

1125

WWW

1156

XXX

YYY

1184

ZZZ

1202

1205

1209

AAAA

1217

1223

1229

BBBB

1239

1253

CCCC

DDDD

1276

1282

1311

1320

EEEE **FFFF**

1358

1366

GGGG

1387

HHHH

1394

1406

1414

1420

1425

1431

III

1437

1457

1462

Horn in F 1
II. Tsores

$\text{♩} = 52$ 7 **A** 11 **B** 12 **C** 3 **D** 10 **E**

ppp

46 10 **F** solo, dolce 3

p

61 3 4

pp *ppp*

69 **G**

f *p* *f* *ff*

74

ff

77 **H**

fff

81 **I** 15 **J** 7 **K** *dolcissimo*
p

108 *mp*

113 **L** 4
pp *p* *mf*

122 **M**
ppp *pp* *p* *mp*

128 *mf* *f* *ff*

134 **N**
fff *tr* 5 6

137

tr 3 tr mp 2

142

tr 3 O ff 3

145

fff f

P

149

5 Q 7 p

R

164

3 ppp p

173

S

2 p 4 pp

Horn in F 1
III. Simchas

♩=52,
l'istesso tempo
3

♩=160

♩=52

6

A

12

♩=84
8

B

5 *accel.*

29

C

♩=100

10

41

D

44

4

stomp feet

E

9

61

65 **F**
(32nds as written!) 4
mf *p*

73

76 **G** ♩=120
(Più mosso) 5 *f*

84 **H** 13 4
pp *mf* *p*

I
106 6 *f* *mf*

115 *f*

118 **J** 12 3

138

144

150 **K**

156 **L**

174 **M** ♩=44, *maestoso*

187 **N** ♩=84 5 ♩=100 8

203 O

mf *f* *f*

208

ff

212

fff

216 P

p

220

f

223

$\text{♩} = 38,$
pesante *stringendo*

227 $\text{♩} = 100$ **Q** $\text{♩} = 120, \textit{vivace}$ **R**

S 255 **T** 20 **T** 2 solo *f*

283 *ff*

292 **U** 2 *ff* *p* 3 **V** *ppp*

302 8

313 *mf* *f* *ff* *fff*

Horn in F 2

SAGES OF CHELM

I. Khutzpah

Matthew H. Fields

$\text{♩} = 116$

Horn in F 2

M

150

160

N

166

171

O

P

180

190

Q

R

202

S

217

226

T

U

Horn in F 2

250

259

V

268

W

275

281

X

287

293

Y

Z

Horn in F 2

315 7 AA 22 BB 11 CC

361

370 DD 25 EE 13

416 FF 11

GG 435 HH

462 II

470 JJ

476 KK 5 LL 5

491

498

MM

504

NN

514

OO

534

541

PP

551

QQ

560

RR

SS

585 **TT**
5
p

596

UU
602 **VV**
13
ff

621
fff

627
f mp p

634 **WW** **XX** **YY** **ZZ**
2 7 7 11
mf f

665
ff

670 **AAA**

tr 2 *fff*

679 **BBB**

pp 5

691 **CCC**

fff

696

702

mf *p* 8

DDD

717 **EEE**

23 *mf* 9

755 **FFF** 8 **GGG**

4 8 *mp* *mf* *fff*

773

781

787

794 **HHH**

800 **III** 36 3 *f* *fff* *pp*

845

853

861

868

KKK

875

880

885

891 **2** **LLL**

899

906

912 **MMM**

918

923

928

934

940

945

NNN

951

3

960

OOO

PPP

4

12

12

992

QQQ

3

18

2

fff

1018

1025 RRR

1040

fff

SSS

1047

1054

1064

TTT

1073

1090 UUU

1099

1114

VVV

1124

1132

WWW

XXX

1182

YYY

ZZZ

1200

1205

1213

AAAA

1219

1225

1229

BBBB

1232

1249

CCCC

DDDD

1273

1279

1285

1316

EEEE

31

FFFF

1354

1363

15

GGGG

1385

1389

1394

HHHH

7

1406

1414

1420

1425

1430

1436

III

1453

1461

II. Tsores

♩=52 7 **A** 11 **B** 12 **C** 3 **D** 8 2 **E**

ppp

45 10 **F**

pp

59 3

ppp

65 2 **G**

f

71

p *f*

73

ff

76

fff

78 **H**

f

81 **I** 2 **J** 15 **K** 7

p

109

mp

113 **L** 4

pp *p* *mf*

122 **M**

ppp

127

pp *p* *mp* *mf* *f* *ff*

133

fff

N
136

p

137

mp

142

O

mf *ff* *fff*

146

P

f

151

Q R

p *ppp*

170

S

p

176

p *pp*

III. Simchas

$\text{♩}=52, \textit{l'istesso tempo}$

$\text{♩}=160$

$\text{♩}=52$

pp

6

pp *mf* *p* *ppp*

11

A

$\text{♩}=84$ 8

B 5 *accel.*

p

28

C

$\text{♩}=100$

pp

31

10

D

f

44

4

stomp feet

E 13

f *p*

F
Horn in F 2

65

(32nds as written!) **4**

mf *p*

73

76

G =120
(Più mosso) **5**

f

84

H **13**

pp *mf* *p*

102

I **4** **6**

f

114

mf *f*

118 J

12

mf *f*

136

p *f*

143

mf *f*

149 K

ff

155

12

f

170 L

3

ff *pp*

7

M

181

$\text{♩} = 44$, *maestoso*

N

187

$\text{♩} = 84$ $\text{♩} = 100$
5 8

O

204

210

P

215

219

222

$\text{♩} = 38$,
pesante *stringendo*

227 **Q** **R** **S**
♩=100 ♩=120, *vivace*
4 14 10 18

273 solo **T**
mf *f*

281

289 **U**
ff *ff* *p*

297 **V**
3 12
mf *f*

314
ff *fff*

Violins 1,2 (=first desk)

SAGES OF CHELM

I. Khutzpah

Matthew H. Fields

♩=116

violins 1,2

53 **D** *pp* 17

79 **E** *pp*

84 **F** 8

97 *p* *mp* *f* **G**

a2 102

106 **H** 4

114 *p* **I**

a2 120 violins 1,2 3

6 *mf* 2 *ff*

132

p *mp* *p*

135

pp *pp*

138 K

mf *mf*

143 L

p *f* pizz.

a2 147 M 15

arco *mf* *ff*

N

violins 1,2

a2 166

O

P

7 6

183

189

Q

R

6

200

2

p *mf* *mp* *p*

206

S

mf *p*

219

pp *pp*

225

T

violins 1,2

5

2 9

2 9

pp

mp

mf

mp

p

241

U

8

a2

mp

mp

mf

mp

mf

mp

254

mf

mf

mp

mp

mp

mp

259

V

f

mp

mp

p

p

263

W

2

p

mp

mp

mp

mp

mp

mp

mp

269 270

272

mf

mf

mf

mf

mf

mf

278

X

f

f

f

ff

ff

283

mf

mf

mf

mf

287

mf

mf

mf

mf

Y

violins 1,2

a2 315

AA

p

323

336

mf

344

BB

p *pp*

355

CC **DD** **EE**

23 25 5

pp

FF

432

GG

442

HH

453

violins 1,2

460

II

467

474

485

490

violins 1,2

495 *f* *tr* *tr* *tr*

504 *ff* **MM** **NN** *ff*

513 *ff* **OO** *p* *p*

532 *mp* *p* *mp* *p*

a2 540 *pp* *f* **PP**

547 *mf*

552 *p* *f* *p*

560

pp

QQ

a2 566

2

RR

mf

571

tr

f

f

575

579

4

SS

4

ff

pp

pp

587

TT

4

4

595

Violin 1 and 2 staves. Measures 595-608. Time signature 7/8. Dynamics: *f*, *p*. Includes a box with "UU".

609

Violin 1 and 2 staves. Measures 609-612. Dynamics: *mf*.

a2 613

Violin 1 staff. Measure 613. Dynamics: *mf*.

615

Violin 1 staff. Measures 615-617. Dynamics: *f*, *ff*. Includes a box with "VV".

a2 618

Violin 1 staff. Measure 618. Dynamics: *fff*.

625

Violin 1 and 2 staves. Measures 625-628. Dynamics: *pizz.*, *mp*.

633

638

644

651

2

657

mf

664

ZZ

f

668

violins 1,2

683

2

pizz.

f

BBB

ff

690

CCC

696

fff

fff

703

12

pp

DDD

12

pp

arco

718

2

2

724 *p* *mp*

730 *mf* *p*

736 *mp* *mf*

744 *mf* *mf*

EEE

751

GGG

772

violins 1,2

778

785

791

795

HHH

violins 1,2

19

839

pp *mf* *p* *pp*

JJJ

864

mf *pp* *f*

KKK

872

877

882

violins 1,2

888 *mp*

893 *f* **LLL** *f*

897

902 *a2*

908 *ff* **MMM**

914

920

violins 1,2

925

930

937

943

949

NNN

958

964

violins 1,2

1063

fff

fff

TTT

1068

1072

tr

tr

1076

mp

mp

1082

ppp

ppp

$\frac{3}{4}$

$\frac{3}{4}$

14

1091

UUU

14

p *mp* *p*

p *mp* *p*

1110

1114

b *b* *b*

violins 1,2

AAAA

1215

1220

1225

1228

BBBB

1232

4

p

mf

4

p

mf

1240

ff

mf

4

ff

mf

4

1247

p

mf

2

p

mf

2

1252

ff

mp

ff

mp

violins 1,2

1282

pp pp mf mp

1291

f p mp p mf

1298

pp mf p pp p mp mf

1304

ff ff

1312

fff fff

1319 *pp* *pp* **EEEE**

1326 *p*

1332 *f* *f*

1338 *mf* *mf*

1344 **5** **5**

40 **FFFF** violins 1,2

20

1354

20

p *mf* *mf*

a2 1378 **GGGG**

ff *pp*

1388

p *mp*

1395

mf *mf*

a2 1399 **HHHH**

ff

1406

2

1418

1427

ff

tr.

1433 *tr.* *violins 1,2*

III

1437 *fff*

4 3

1448

1452

1456

tr

1461

tr

tr

II. Tsores

♩=52

38

ppp

arco

ppp

41

mf

pizz.

pp

arco

3

pp

E

46

p

pizz.

pp

arco

3

pppp < *pp* >

50

mf

pp

espress.

52

ppp

gliss.

violins 1,2

54 *ppp* **F**

58

61 *pizz.* *mp* *pizz.* *mp*

a2 **G** *arco* *gliss.* *f* *p* *f*

73 *ff* *ff*

77 *gliss.* *fff* **H**

80 *a2* *p* **I**

84 *dolce* *pp* *p* 3

89 *mp* 3 3 3 3

92

ppp pp

ppp pp

95

p mf f

p mf f

97

ff pppp pp espress. mf

ff pppp pp pp

100

pp ppp

103

2

ppp

K

2

3

108

110

ppp

pp

ppp

50 violins 1,2

113

pp *mf* *mp*

L

pizz.

121

ppp *mf*

mp

arco

125

ppp *pp* *mp*

M

128

mf *f* *ff*

131

a2

fff

135

138

141

O 143

148

III. Simchas

$\text{♩} = 52,$
l'istesso tempo

$\text{♩} = 160$
 *) (arco)
p

$\text{♩} = 52$
 8

13
 $\text{♩} = 84$
 5

3
mf

3
mp

4
 B
 4

25
mf

3
p

accel.

3
p

4

*) It is essential that the 3 violinists play this foreshadowing fast, together, and precisely. The concertmaster may lead it, if desired.

2 $\text{♩} = 100$

28 C

p *mf*

34

p *mp*

38

mf *f*

41

D

stomp feet *f* spicc. *p* pizz. *mf*

4

4

46

arco *p*

5

5

55

3

3

64

F

f

68

f

8va (b2)

8va (b2)

72

p *mf*

p *mf*

♩=120
(Più mosso)

6

77

f

ff

G

87

f

f

p

89

f

92

6

pp

H

99

101

f

p

103

2

p *f* *ff*

I

108

f *p*

112

p

115

mf *pp*

119

125

133

137

141

mf f

149

ff

K

ff

155

p f p

p f p

161

mf p

mf p

166

f *ff*

171

pp *mf* *ff*

L

175

mp *p* *M*

8 ♩=44, *maestoso* 4

8 3/4 4

190

p *p* 2

violins 1,2

♩ = 100
6

195

6

ppp *f* *mf* *f*

204

ff

O

ff

207

212

fff

fff

stomp feet

217

mf *pp* *ff* *p*

P

stomp feet

mf *pp* *ff* *p*

♩=38, *pesante* **stringendo** ♩=100
3

222

3

230

mf *p* *mp*

mf *p* *mp*

234

mf *f*

mf *f*

238

p *p*

241

mp *mp*

$\text{♩} = 120, \textit{vivace}$
4

R
245

f

252

f *mf* *mp* *pp*

S

256

258

260

263

p *mp*

266

mp

270

mf *p*

273

T

276

279 *mp*

282 *mf*

285

288

291 *fff* **U** *mp*

Violins 3,4

SAGES OF CHELM

I. Khutzpah

Matthew H. Fields

Additional markings include *gliss.* above measures 10 and 11, and various articulation marks like accents and slurs.

Violins 3,4

a2 102

107

110

I 119 a2

mp

129

ff **J** *mp*

ff

133

p

pp

136

pp

K 139

mf

mf

p

V

p

143

L

f

pizz.

f

pizz.

147

a2

arco

M

151 **N** 7 **O** 6 a2 **P**
15 7 6 8
f

182

187
ff

190 **Q** 6

199 **R** 3
p *mf* *mp* *p*

206 **S**
mf *p*
mf *p*

213

218

224

238

242

U

8 a2

255

260

V

269

W

276

282

X

286

2

290

mf

p

Y

297

303

Z 309

mp

mp

316

a2

AA

p

324

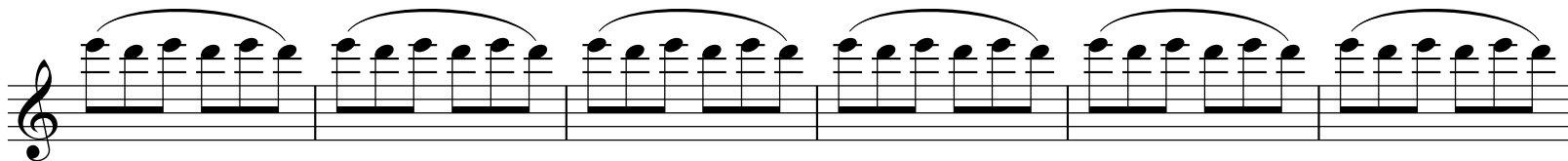

330

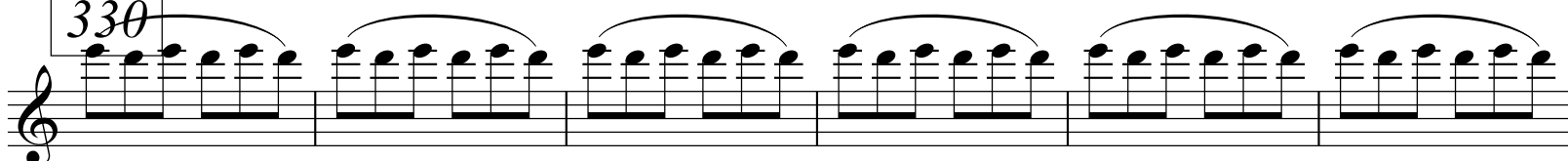

336

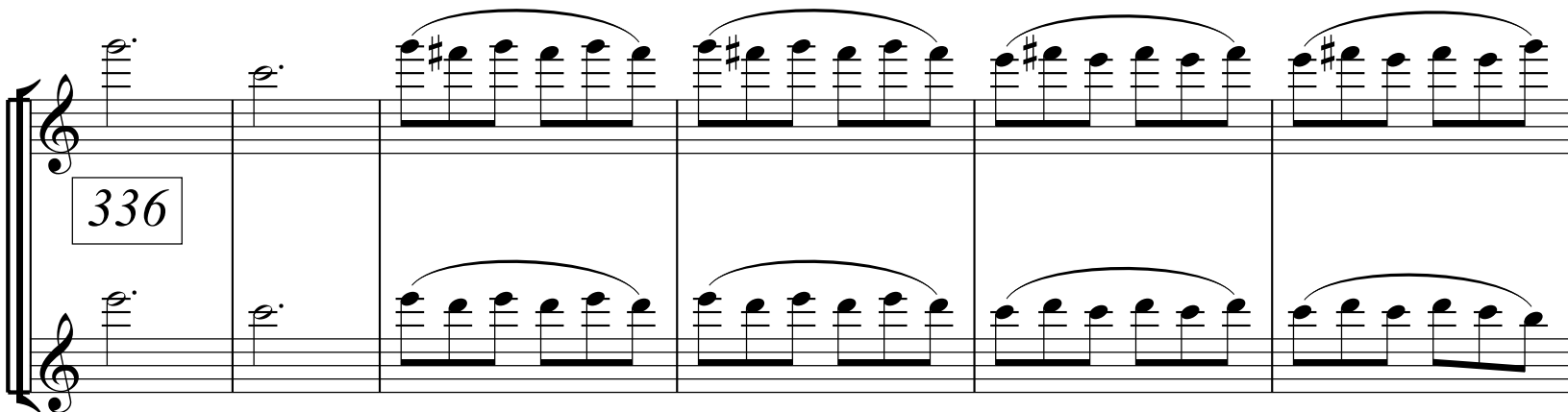

342

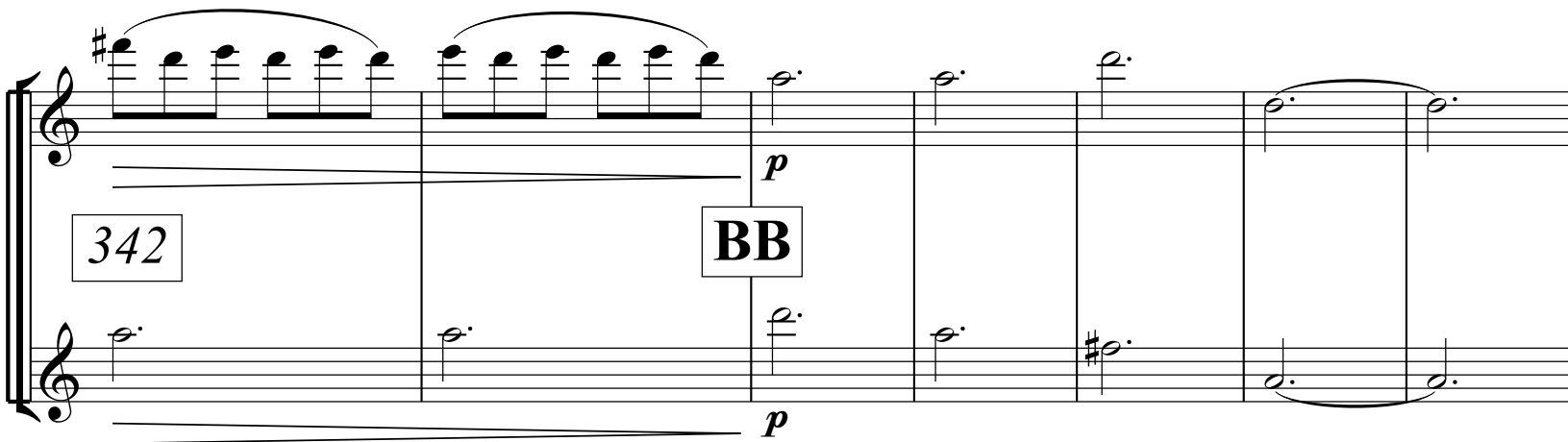

349

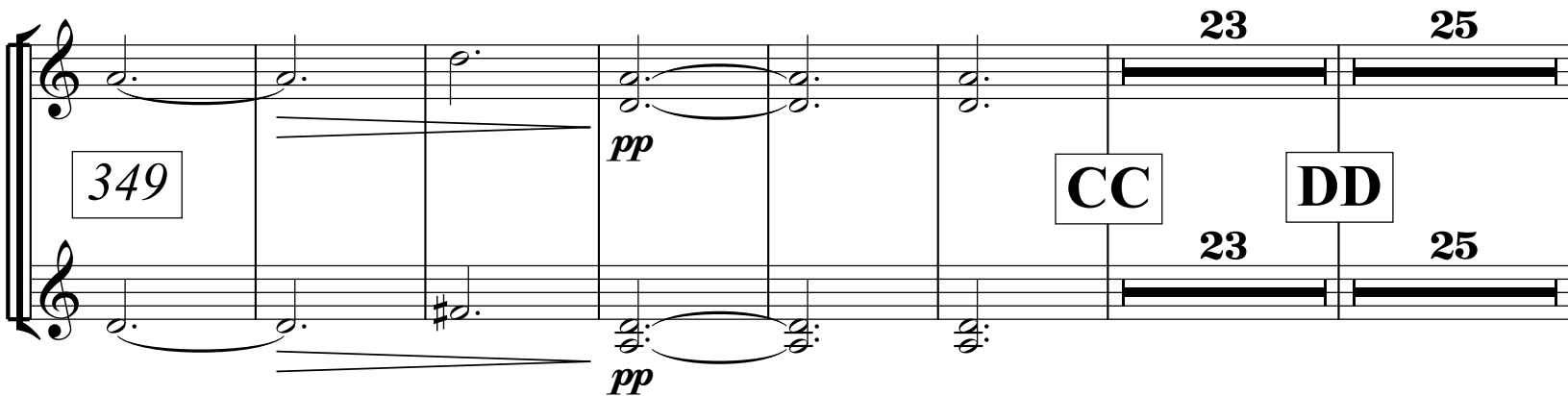

442

HH

10 a2
p

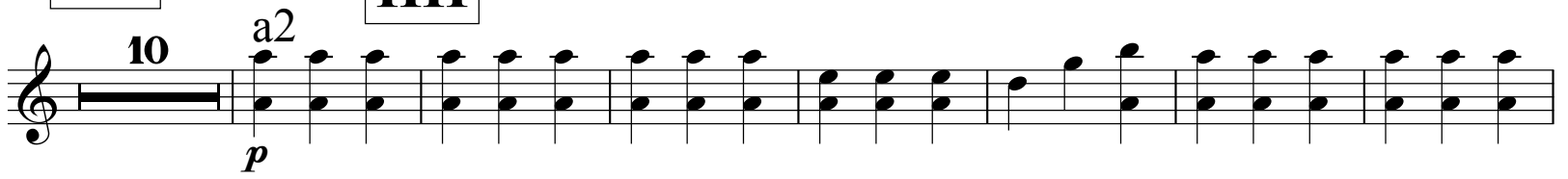

459

II

f

466

tr (b.e.)

471

JJ

476

mf *mp* *p*

483

KK

a2

LL

489

498

504

MM

NN

512

Violins 3,4

526 OO

4 2

p *mp*

537

p *pp* *f*

546 PP

f *mf* *p*

553

a2

f *p*

559 QQ

3

mp *f*

568 RR

f *mf* *f* *tr*

574

579

SS

588

TT

597

600

UU

5

603

mf

612

615

f

ff

VV

7

638

WW XX

arco

p

arco

mp

651

YY

656

mf

mf

661

ZZ

666

f

f

670

674

AAA

tr

tr

679

fff

p

fff

p

Violins 3,4

683

2

pizz.

f

BBB

ff

690

CCC

fff

697

705

3

mf

3

715

DDD

mf

724

732

f *p* arco

740

mf **EEE** *mf*

749

753

816

822

828

833

III

874

879

888

30

Violins 3,4

894

LLL

a2 900

908

914

MMM

920

925

958

pp

pp

966

OOO PPP

12 12 3 12

12 12 3 12

fff

fff

1008

1013

QQQ

6

1027

fff

6

fff

1040

1044

SSS

tr

1054

mf

fff

mf

mf

fff

mf

1062

fff

fff

Violins 3,4

1067

TTT

1070

1074

1079

mp

1083

ppp

1090 UUU

14

p *mp* *p*

1109

VVV

1114

1119

1126

1134

WWW

Violins 3,4

5 9 pizz. *mf* *f* *mf*

1156 XXX

5 9 pizz. *mf* *f* *mf*

1175

1181

arco

tr

YYY

p

1185

f

p

mf

ff

p

Violins 3,4

1192

ff **ZZZ** *p* *mf* *p*

1198

mf *mp* *f*

mf *mp* *f*

1202

1206

mp

mp

1211

f *fff*

f *fff*

1215
AAAA

1220

1223

1226
BBBB

Violins 3,4

1232

4

p

mf

4

p

mf

1240

ff

4

ff

4

1247

p

2

p

2

1251

mf

ff

mf

ff

1253

mp p

mp p

1256

6 3 2

CCCC

6 3 2

p p

1270

ff pp

DDDD

ff pp mf

1276

mf

1282

mf

mf

1291

p mp f p mp p

p mp f p mp p

1297

mf pp mf p pp p mp

mf pp mf p pp p mp

1303

mf ff

mf ff

1311

fff

fff

Violins 3,4

1318

pp

EEEE

pp

pizz.

mf

1325

1331

p

f

arco

p

f

1337

mf

1344

mf

5

5

FFFF

22 a2

1382

GGGG

1392

2

1398

1404

HHHH

1415

2

1424

1432

1437

1448

1452

1456

1461

II. Tsores

♩ = 52

Violin 3: *ppp*, *p*, *ppp*

Violin 4: *pizz.* *mp*, *mf*, *ff*, *arco ppp*

6

A

Violin 3: *pp*, *ppp*

Violin 4: *pp*, *ppp*

9

Violin 3: *ppp*

Violin 4: *ppp*

11

Violin 3: *ppp*

Violin 4: *ppp*

14

B

Violin 3: *ppp*, *p*, *mf*, *f*, *ff*

Violin 4: *ppp*, *p*, *mf*, *f*, *ff*

Violins 3,4

37

arco

2

ppp

mf

mf

p

pizz.

43

E

arco

pp

pp

6

3

3

47

pp

pp

3

3

49

pppp

pp

pp

5

12

F

5

12

f

f

G

70

gliss.

p

f

ff

p

f

ff

7

85

6

ppp

7

6

ppp

94

pp

p

mf

pp

p

mf

96

98

J

101

K

113

pp gliss. ppp L pizz. mf

120

pizz. mp arco p mp

124

gliss. mp 3 5 6 3 pp M

127

mp mf f gliss. gliss. mp mf f

129

ff ff

131

a2 fff

135 N

139

142 O

146

P 149

Violins 3,4

III. Simchas

♩=52,
l'istesso tempo

♩=160
*)

♩=52
8

♩=84
8

p

A

B 21

p

mf

mf

p

accel.

accel.

25

*) It is essential that the 3 violinists play this foreshadowing fast, together, and precisely. The concertmaster may lead it, if desired.

2 $\text{♩} = 100$

28 C

p *mf*

34

p *mp*

38

mf *f*

41 D

2 2

stomp feet *f* 2 4 pizz. *mf*

47 E

stomp feet *f* 2 4 pizz. *mf*

2

112

p *mf* *pp*

118

122

mf *pp*

141

mf f

149

ff K

155

p f p

161

mf p

165

f ff

169

Violin 3 and 4 staves. Measure 169: Treble clef, key signature of one sharp (F#), quarter note G4, quarter note A4, quarter note B4, quarter note C5. Measure 170: Treble clef, key signature of one sharp (F#), quarter note D5, quarter note E5, quarter note F#5, quarter note G5. Measure 171: Treble clef, key signature of one sharp (F#), quarter note A5, quarter note B5, quarter note C6, quarter note D6. Measure 172: Treble clef, key signature of one sharp (F#), quarter note E6, quarter note F#6, quarter note G6, quarter note A6. Dynamics: *f*. Performance markings: *bv* (breve) in measure 170, *f* in measure 171. A slur spans measures 170-171.

L 173

Violin 3 and 4 staves. Measure 173: Treble clef, key signature of one sharp (F#), quarter rest, quarter rest, quarter rest, quarter note G4. Measure 174: Treble clef, key signature of one sharp (F#), quarter note A4, quarter note B4, quarter note C5, quarter note D5. Measure 175: Treble clef, key signature of one sharp (F#), quarter note E5, quarter note F#5, quarter note G5, quarter note A5. Dynamics: *pp* in measure 173, *mf* in measure 174, *mf* in measure 175.

176

Violin 3 and 4 staves. Measure 176: Treble clef, key signature of one sharp (F#), quarter note G4, quarter note A4, quarter note B4, quarter note C5. Measure 177: Treble clef, key signature of one sharp (F#), quarter note D5, quarter note E5, quarter note F#5, quarter note G5. Measure 178: Treble clef, key signature of one sharp (F#), quarter note A5, quarter note B5, quarter note C6, quarter note D6. Measure 179: Treble clef, key signature of one sharp (F#), quarter note E6, quarter note F#6, quarter note G6, quarter note A6. Dynamics: *p* in measure 176, *p* in measure 178.

180

Violin 3 and 4 staves. Measure 180: Treble clef, key signature of one sharp (F#), quarter note G4, quarter note A4, quarter note B4, quarter note C5. Measure 181: Treble clef, key signature of one sharp (F#), quarter note D5, quarter note E5, quarter note F#5, quarter note G5. Measure 182: Treble clef, key signature of one sharp (F#), quarter note A5, quarter note B5, quarter note C6, quarter note D6. Measure 183: Treble clef, key signature of one sharp (F#), quarter note E6, quarter note F#6, quarter note G6, quarter note A6. Dynamics: *p* in measure 182, *p* in measure 183. Performance markings: *maestoso* above measure 181, *M* in a box above measure 181, *N* in a box above measure 182. Tempo markings: $\text{♩} = 44$ above measure 181, $\text{♩} = 84$ above measure 182. Bar lines: 5 bars in measure 180, 3/4 time signature in measure 181, 4 bars in measure 182, 4 bars in measure 183.

191

Violin 3 and 4 staves. Measure 191: Treble clef, key signature of one sharp (F#), quarter note G4, quarter note A4, quarter note B4, quarter note C5. Measure 192: Treble clef, key signature of one sharp (F#), quarter note D5, quarter note E5, quarter note F#5, quarter note G5. Measure 193: Treble clef, key signature of one sharp (F#), quarter note A5, quarter note B5, quarter note C6, quarter note D6. Measure 194: Treble clef, key signature of one sharp (F#), quarter note E6, quarter note F#6, quarter note G6, quarter note A6. Performance markings: *3* above measure 191, *3* above measure 192, *3* above measure 193, *2* above measure 194. Bar lines: 3 bars in measure 191, 3 bars in measure 192, 3 bars in measure 193, 2 bars in measure 194.

Violins 3,4

$\text{♩} = 100$
6

195

ppp *f* *mf* *f*

204

ff *ff*

0

207

212

fff *fff*

stomp feet

pp *mf* *pp* *ff*

P 217

stomp feet

pp *mf* *pp* *ff*

$\text{♩} = 38$, *pesante*

strin-

-gen-

-do

$\text{♩} = 100$

68 ♩=120, *vivace*

Violins 3,4

259

262

265

2

267

mp *mf* *p*

272

p

274

T

276

279

mp

282

mf

mf

285

288

288

291

6

6

fff

mp

fff

mp

U

Violins 3,4

3
tr
f
ff
301
V

308

312
fff
fff

Violins 5,6

SAGES OF CHELM

I. Khutzpah

Matthew H. Fields

$\text{♩} = 116$

f *fp* *f* *ff* *f* *mf*

f *ff* *f* *mf*

5

f *f*

A

15

p *pp* *pp*

B

31

35 C mp

45 D pp tr

57 E pp 18

82

87

F

mf *f*

9

G 101

106

H

tr *tr* *tr* *p*

3 5

Violins 5,6

I 3 a2
mp

ff *mp* *ff*

p *mp*

pp *pp*

mf *mf*

Violins 5,6

2

200

mp *mf* *mp*

205

S

p *p*

212

p

217

pp

pp

223

2 3

T

2 3

pp

233

pp

239

U

Violins 5,6

246

2 a2
p *mp*

253

mf

258

V

f

261

2
mp *p* *p* *mp*

269

W

274

278

283

287

Violins 5,6

311

a2

319

AA

328

337

BB

345

CC

361

370

374

DD

25

EE

FF

21

a2

429

435

GG

439

450

HH

a2

461

II

468

474

482

KK

LL

a2 488

495

3 a2 f

501

504

MM NN

514

Violins 5,6

560
QQ
2
mp

567
RR
mf f mf

572
f

576
SS
4

583
ff pp

589 TT

Violin 5 and 6 staves. Measures 589-592. Measure 589: Treble clef, key signature of one flat, eighth-note pattern. Measure 590: Treble clef, key signature of one flat, eighth-note pattern. Measure 591: Treble clef, key signature of one flat, eighth-note pattern. Measure 592: Treble clef, key signature of one flat, eighth-note pattern. Dynamics: *f*. Rehearsal mark TT.

601 UU

Violin 5 and 6 staves. Measures 601-604. Measure 601: Treble clef, key signature of one flat, eighth-note pattern. Measure 602: Treble clef, key signature of one flat, eighth-note pattern. Measure 603: Treble clef, key signature of one flat, eighth-note pattern. Measure 604: Treble clef, key signature of one flat, eighth-note pattern. Dynamics: *p*, *mf*. Rehearsal mark UU.

610

Violin 5 and 6 staves. Measures 610-613. Measure 610: Treble clef, key signature of one flat, eighth-note pattern. Measure 611: Treble clef, key signature of one flat, eighth-note pattern. Measure 612: Treble clef, key signature of one flat, eighth-note pattern. Measure 613: Treble clef, key signature of one flat, eighth-note pattern.

614 VV

Violin 5 and 6 staves. Measures 614-617. Measure 614: Treble clef, key signature of one flat, eighth-note pattern. Measure 615: Treble clef, key signature of one flat, eighth-note pattern. Measure 616: Treble clef, key signature of one flat, eighth-note pattern. Measure 617: Treble clef, key signature of one flat, eighth-note pattern. Dynamics: *f*, *ff*. Rehearsal mark VV.

2

618

2

fff

fff

pizz.

625

pizz.

mp

mp

668

672

tr

AAA

677

679

tr

p

705 DDD

12 arco pp 2

12 arco pp 2

724

p *mp* *p* *mp*

730

mf *mf* *p* *mf* *p*

756

f **FFF**

764

mf *mf*

a2 768

772

GGG

fff *mf* *fff*

780

786

792

HHH

798

tr

804

810

814

V.S.

19

839

pp *mf* *p* *pp*

JJJ

865

mf *pp* *f*

KKK

873

878

mf *mp*

888 3 mp

f LLL 895

901 a2

907

MMM 913 a2 ff

919

924

Violins 5,6

929

936

941

946

NNN

953

961

OOO

PPP

Violins 5,6

6

1027

fff

1040

tr

1045

tr

SSS

1050

mf

fff

1058

mf

Violins 5,6

10

1091

UUU₁₀

mp

mp

1106

mf

p

mf

p

1111

mf

p

mf

p

1118

VVV

1127

3 3

pp pp

1138

ppp ppp

tr tr

1145

(tr) (tr)

WWW

5 3 5 3

5 9 pizz. *mf* *f* *mf*

1156 XXX

1176

arco *f*

1181 YYY

arco tr

1186 *p* *f* *p* *mf* *ff* *p*

Violins 5,6

1201

Violin 5 (top staff) and Violin 6 (bottom staff) play a melodic line starting with a rest in the first measure. The melody consists of eighth and quarter notes, with a dynamic marking *v* (accent) above the final notes in both staves.

1203

Violin 5 (top staff) and Violin 6 (bottom staff) play a melodic line with a dynamic marking *v* (accent) above the notes. The melody features eighth and quarter notes with some slurs and ties.

1208

Violin 5 (top staff) and Violin 6 (bottom staff) play a melodic line with dynamic markings *mp* (mezzo-piano) and *f* (forte). The melody consists of eighth and quarter notes with accents and slurs.

AAAA

a2 1213

fff

1218

1223

1227

BBBB

1282

mf p

mf p mp

1292

f p mp p mf p

f p mp p mf p

1300

pp p mp

pp p mp mf

1307

ff

ff

1314

fff pp

fff pp

1321

mf *mf*

pizz. arco

Violin 5 and 6 staves. Measure 1321 is boxed. Measure 1322 contains a large 'EEEE' box. Performance markings include 'pizz.' and 'arco' above the staves, and 'mf' below. The music features a melodic line in the upper staff and a rhythmic accompaniment in the lower staff.

1329

f

arco

p

Violin 5 and 6 staves. Measure 1329 is boxed. Performance markings include 'arco' above the staves and 'f' and 'p' below. The music continues with melodic and rhythmic patterns.

1337

mf

Violin 5 and 6 staves. Measure 1337 is boxed. Performance marking 'mf' is below. The music features complex melodic lines with slurs and accents.

1344

ff *ff*

Violin 5 and 6 staves. Measure 1344 is boxed. Performance marking 'ff' is below. The music features a strong, rhythmic accompaniment.

1348

f *mf* *mp* *p* *pp*

f *mf* *mp* *p* *pp*

Violin 5 and 6 staves. Measure 1348 is boxed. Performance markings 'f', 'mf', 'mp', 'p', and 'pp' are shown above and below the staves. The music features a dynamic range from fortissimo to pianissimo.

19

1354

FFFF

19

p *mp* *mf* *mp* *mf*

1378

f *f*

1385

GGGG

pp *p* *mp* *pp* *p* *mp*

1395

mf *f* *mf* *f*

1400

HHHH

ff

1409

1417

1423

ff

tr

ff

1432

III

1439

4 3

fff

fff

1449

1453

1457

tr

tr

1462

tr

tr

II. Tsores

♩=52

Violin 5: *ppp*, *p*, *ppp*

Violin 6: *pizz.*, *mp*, *mf*, *ff*

5

Violin 5: *pp*, *ppp*

Violin 6: *f*, *mf*, *mp*, *ppp*

Boxed: 5, A

Triplet: 3

9

Violin 5: *espress.*, *mp*

Violin 6: *mp*

11

Violin 5: *ppp*, *mf*, *ff*, *mf*

Violin 6: *pizz.*, *mf*, *ff*, *mf*

14

(pizz. only once, slide and hold)

5 B fff (pizz.) f ff ff

21

arco mf p ppp mf mf f arco mf p ppp mf mf f gliss. gliss. gliss. gliss.

25

ff mp sub. pp mp

27

pp pppp

29

pizz

C

pp mf f pizz mf f

arco ^{8va} (2)

ppp

32

Violins 5,6

p

D

mf

p

pp

36

ppp

pp

arco

pp

pizz.

p

pizz.

mf

40

arco

ppp

pizz.

mf

E

arco

pp

45

pp

pizz.

p

arco

pp

pizz.

p

arco

ppp

49

ppp

arco

ppp

6

Violins 5,6

51 *ppp* **F**

60 *pp* *ppp*

64 *f* *f*

G 70 *mf* *mp*

72 *f* *f*

73 *ff* *ff*

76

fff gliss.

fff

78

H

80

82

I 83

p pp

f
96

f

ff
97

ff

fff *ppp*
pizz. arco
J 98

fff *ppp*
pizz. arco
3 3 3 5
6 5

Violins 5,6

Violins 5,6

120

mp

p *mp*

arco

ppp

pizz.

f

57

124

p

arco

ppp

pp

M

gliss.

3

5

Violins 5,6

Violins 5,6
III. Simchas

$\text{♩} = 52,$
l'istesso tempo

2 $\text{♩} = 160$ $\text{♩} = 52$ $\text{♩} = 84$ (arco) 3
mp

16

20

mf B 2 (arco) 3 mp 3 mf

25

3 (blend with the oboes) 6 6 mf accel.

Violins 5,6

3 $\text{♩} = 100$

27 C

p *mp* *mf*

34

f *mf* *p* *mp*

38

mf *f*

41

D

45

2 stomp feet *f* 4 *mf* pizz.

2 stomp feet *f* 4 *mf* pizz.

E

56

f

61

arco
p
arco
p

65

mp
mp

F 67

f
f

70

p
p

solo (against the violas)

6

73

6

f

3

$\text{♩} = 120$ *(Più mosso)*

f

ff

mp

G

83

86

mf

ff

mf

88

p

f

f

3

3

Violins 5,6

4 5

94 H I

p *f*

107

ff *mp* *ff*

110

mf *p* *f*

114

p *mf* *pp*

118

123

128

136

Violins 5,6

141

149

K

155

160

Violins 5,6

164

Violins 5 and 6 play a melodic line starting at measure 164. The music features a dynamic range from *p* to *ff*. The key signature has one sharp (F#). The melody consists of eighth and sixteenth notes, with several triplet markings. A fermata is placed over the final note of the first system. The second system continues with similar rhythmic patterns, ending with a triplet of eighth notes.

169

175

178

4 5 6

♩=84 ♩=100

186 N

ppp *f* *mf* *f*

204 O

ff *ff*

$\text{♩} = 38, \textit{pesante}$

strin-- - - -gen-- - -

222

p *mf*

226

-do

$\text{♩} = 100$

229

Q

p

232

mp mf

mp mf

236

f p

f p

239

mp

mp

$\text{♩} = 120, \textit{vivace}$

244 R

mf

mp *mf*

249

f *ff*

mp *ff*

252

mf *mp* *p*

mf *mp* *p*

262

p *mp*

266

p *mp*

270

mf *p*

273

T

277

mp

280 *mp* *mf*

283

286

289

292 *fff* *mp* **U** **5**

301

V

4

tr

f

ff

4

tr

f

ff

309

313

fff

fff

fff

Violins 7,8

SAGES OF CHELM

♩=116

I. Khutzpah

Matthew H. Fields

Violins 7,8

151 **N** **O** a2 **P**

15 7 6 9 f

181

186

ff

191 **Q** **R**

3 mp mf

200

2 mp mf p

Violins 7,8

227

T

3

pp

3

3

235

pp

241

U

2

2

p

p

249

a2

mp

255

mf

259

V

f mp p 4

267

W

mp

273

276

f

2

311

mp

p

322

AA

332

mf

p

mf

p

341

BB

347

351

CC

363

a2 371

DD 25 EE 21

Single staff of music in 4/4 time. Measure 371 contains notes G4, A4, Bb4, C5, D5, E5, F5, G5. Dynamics include *p*.

FF 424

Single staff of music in 4/4 time. Measures 424-430 contain notes G4, A4, Bb4, C5, D5, E5, F5, G5. Dynamics include *pp*.

431

GG

Single staff of music in 4/4 time. Measures 431-437 contain notes G4, A4, Bb4, C5, D5, E5, F5, G5. Dynamics include *f*.

437

f *gliss.*

442

9

mp

HH

p

454

465

II

tr

469

tr

tr

474 JJ

2

p

482 KK

mp

mp

488

LL

a2

mf

2 3

498

502

MM

505

NN

517

Violins 7,8

560

Violins 7,8

QQ

569

RR

574

578

SS

586

589

TT

602

5

mf

611

616

f

ff

fff

2

VV

623

pizz.

mp

Violins 7,8

679

tr

p

f

ff

3 pizz.

BBB

688

ff

ff

CCC

694

fff

fff

700

Violins 7,8

768

mf

771

GGG

fff

mf

fff

777

784

790

796 HHH

802

807

813

Violins 7,8

819

824

830

835

14

III

14

p

854

3

pp

mf

JJJ

p

3

pp

mf

p

863

pp mf pp

mf f

870

KKK

f

875

880

mf mp

4

888

mp

f

LLL

f

mp

f

896

903

903

a2 909

909

ff

MMM

915

915

920

920

925

925

930

936

941

946

NNN

952

a2

Violins 7,8

Violins 7,8

6

1027

6

fff

fff

1041

tr

tr

(tr)~

1046

SSS

tr

1052

mf

fff

mf

mf

fff

mf

1061

fff

fff

TTT 1067

1070

1075

1081

1085

6

1091

UUU

p

mp

1102

mp

1108

mf

p

mf

p

Violins 7,8

1138

ppp

5

1153

WWW

XXX

pizz.

mf

f

mf

mf

f

mf

3

5

9

3

5

9

1175

40

Violins 7,8

1192

1193

ff *p* *mf* *p*

ZZZ

1198

1199

mf *mp* *f* *mf* *p*

1202

1203

1206

1207

mp *mp*

1211

1212

f *fff* *fff*

Violins 7,8

1251

1254

Violins 7,8

1263
CCCC

2

pp

f

1270
DDDD

ff

pp

mf

pp

1277

mf

pp

1283

mf

mf

1288

1291

p

mp

f

p

Violins 7,8

1295

mp p mf p pp p

1301

mp mf ff

1308

fff

1316

pp pp

1322

EEEE

pizz. f pizz. mf

1329

arco

p

arco

p

1336

mf

mf

1342

ff

ff

1347

f

mf

mp

p

pp

23

1354

FFFF

23

mf *f*

1383

GGGG

pp *p*

pp *p*

3

1393

3

mf *f*

mf *f*

1401

HHHH

ff *ff*

ff

1410

1418

1426

1433

Violins 7,8

1439

4 3

fff

fff

1450

1455

1459

tr

tr

1463

tr

II. Tsores

$\text{♩} = 52$

Violins 7,8

3 arco *pp* 5 3 pizz. *f* *ff*

15 *f* *ff*

B

arco *mf* *p* *ppp* *mf* *mf*

21 *mf* *p* *mf* *mf*

arco *mf* *p* *mf* *mf*

gliss. *gliss.* *gliss.* *gliss.*

24 *f* *ff* *mp* *sub.*

f *ff* *mp* *sub.*

gliss. *gliss.* *gliss.* *gliss.*

3 3 3

27 *pppp* *pp* *pppp* *pp*

pppp *pp*

6 6 6 6

6 6 6 6

30 *mf* *f* *mf* *f*

pizz. *pizz.*

C

3 3 3

Violins 7,8

32

D

mf

p

36

arco

pp

3

2

pizz.

p

arco

ppp

arco

pp

p

ppp

42

pizz.

mf

E

arco

pp

arco

pp

6

46

pizz.

p

pizz.

p

49

arco

ppp

arco

ppp

3

6

6

76

fff gliss.

fff gliss.

78

H

80

96

f

f

97

ff

ff

98

J

fff *ppp*

fff *ppp*

3 3 3 5 5 5 5

105

K

pp *p* *p*

6 6

p

Violins 7,8

Violins 7,8

138

6

3

3

p *fff*

5

3

3

p *fff*

141

3

trill

3

trill

3

trill

3

trill

trill

145

fff

f

fff

f

148

P 149

ff *f* *p* *mf* *p*

ff *f* *p* *mf* *p*

III. Simchas

$\text{♩} = 52$,
l'istesso tempo $\text{♩} = 160$

$\text{♩} = 52$ $\text{♩} = 84$

Violins 7,8

45

3 stomp feet *f* spicc. *p*

E

3 stomp feet *f* spicc. *p*

52

5 *p*

5 pizz. *f*

61

61

64

2 arco *mp* *f*

F

2 arco *mp* *f*

Violins 7,8

5

98

H

5

p

f

I

V

107

mp

ff

V

110

mf

p

f

114

p

mf

pp

p

mf

pp

118

121

125

129

J

66 Violins 7,8

2

134

2

mf

p

mf

p

3

141

3

mf

f

mf

f

149

ff

K

ff

155

p

f

p

p

f

p

161

165

171

L

177

pizz.

f

mp

5

5

M

4

4

♩=44, *maestoso*

$\text{♩} = 84$
5

$\text{♩} = 100$

Violins 7,8

190

N

5

arco

p

199

2

pont. 3

ord.

ff

f

ff

205

O

209

214

fff

mf

P

stomp feet

pp

stomp feet

pp

$\text{♩} = 38$, *pesante*

2

243

R

mp

mf

247

mp

mf

mp

250

ff

mf

ff

mf

253

mp

p

S

p

mp

mp

p

mp

258

p *mp* *mf* *p*

261

mp *pp* *p* *mp*

264

mp

267

p *mp* *mf* *mf*

271

p v.s.

Violins 7,8

73

301
V

309

313

SAGES OF CHELM

I. Khutzpah

Matthew H. Fields

♩.=116

Violas 1,2

Violas 1,2

Violas 1,2

123

131

J

134

Violas 1,2

Violas 1,2

246

253

258

262

268

Violas 1,2

12

297 12 Z

mp

315

AA

p

a2 325

mf

336

p

BB

mf

347

CC

f

356

364

371

DD 378

385

391

397

18

403

EE 18

FF

mf *pp*

427

433

GG

f

439

7

mp

450

HH

p

4

478

mp KK

487

LL

mf

2 2

493

f

502

ff MM

ff

509 NN

ff f mf

ff mf

520 OO

mp p mp pizz. mp pizz.

527

534

mf arco mp

538

arco p pp p pp

2

544 PP

f *mp*

2

552

p *f* *p*

559 QQ

p *p* *mp*

V

565

mf *mf*

RR

570

f

f

576

SS

fff

fff

583

pp

pp

587

TT

591

600

UU

606

610

615

VV

ff *fff*

620

Violas 1,2

5 pizz. mp p

636 WW

643 XX f arco p

650 YY mp arco

656 mf

661 ZZ

667

f *ff*

672

fff AAA

679

p

684

pizz. *f* BBB pizz. *f*

687

ff

724

730

736

742

EEE

Violas 1,2

749

754

759

764

V.S.

787

793

797

HHH

18

801

p

cresc.

825

mp

mp

832

mf

f

ff

fff

mf

f

ff

fff

14

III 838

14

p

mp

p

mp

a2 900

905

910

MMM 914

918

922

926

930

934

938

944

948

NNN

952

pizz.

Violas 1,2

11 arco *p* *mp*

957 000

971 *mf* *f*

977 **PPP** 11 3

995 *ff* 3

1047
SSS

mf

1056

fff

mf

1061

fff

Violas 1,2

1095

mp

p

1100

mp

1106

mf

mf

1114

p

p

VVV

1121

mf

mf

Violas 1,2

a2 1217

1222

1227

1231

BBBB

1236

3

mf *ff*

1242

4

mf

1251

mf *ff* *mf*

1254

p

2

1270

ff

pp

DDDD

mf

pp

mf

1278

pp

pp

1284

mf

mf

1290

p

mp

f

p

mp

p

mf

p

1298

pp

p

pp

p

mp

p

mp

Violas 1,2

1305

ff

ff

1312

fff

fff

1318

pp

pp

EEEE

1324

mf

pizz.

f

1331

f

Violas 1,2

2

1338

f

arco

f

ff

1345

ff

1349 *f* *mf* 2

7 1354 *p* *ff* 7 x

Violas 1,2

9

1364

p *mp* *mf*

9

mf

1379

f *pp*

GGGG

1387

mf *pp* *mf* *p*

mf *pp* *mf* *p*

1394

mp *mf*

mf

1400

f *ff*

HHHH

f *ff*

a2 1453

1458

II. Tsores

$\text{♩} = 52$

ppp *p* *ppp* *f* *ff* *f*

pizz. *arco 6*

pp *ppp* *p* *pp*

6 A

mp *p*

6 3 *gliss.*

p *pp* *ppp*

11 *arco* *gliss.*

ff *mf* *pp* *ppp*

3 *gliss.* 5

14 *mp* *p* *p* *ppp*

pp 3 3 5

16 *pp* *ppp*

46

Violin 1 and Violin 2 staves. Measure 46: Violin 1 has a triplet of eighth notes (G4, A4, B4) and a sixteenth-note triplet (C5, B4, A4). Violin 2 has a triplet of eighth notes (G4, A4, B4) and a sixteenth-note triplet (C5, B4, A4). Measure 47: Violin 1 has a whole rest and a quarter rest. Violin 2 has a sixteenth-note triplet (C5, B4, A4) and a sixteenth-note triplet (G4, F4, E4). Measure 48: Violin 1 has a quarter note (G4), a quarter note (A4), and a quarter note (B4). Violin 2 has a sixteenth-note triplet (C5, B4, A4) and a sixteenth-note triplet (G4, F4, E4). Dynamics: *p* in measure 47.

49

Violin 1 and Violin 2 staves. Measure 49: Violin 1 has a pizzicato (pizz.) eighth note (G4) and a quarter note (A4). Violin 2 has a pizzicato (pizz.) eighth note (G4) and a quarter note (A4). Measure 50: Violin 1 has a quarter note (B4), a quarter note (C5), and a quarter note (B4). Violin 2 has a quarter note (B4), a quarter note (C5), and a quarter note (B4). Measure 51: Violin 1 has a quarter note (A4), a quarter note (G4), and a quarter note (F4). Violin 2 has a quarter note (A4), a quarter note (G4), and a quarter note (F4). Measure 52: Violin 1 has a half note (G4) and a half note (F4). Violin 2 has a half note (G4) and a half note (F4). Dynamics: *p* in measure 49, *pp* in measure 52. Performance instructions: *pizz.* in measures 49-51, *arco* in measure 52.

53

Violin 1 and Violin 2 staves. Measure 53: Violin 1 has a quarter note (G4), a quarter note (A4), and a quarter note (B4). Violin 2 has a quarter note (G4), a quarter note (A4), and a quarter note (B4). Measure 54: Violin 1 has a quarter note (B4), a quarter note (C5), and a quarter note (B4). Violin 2 has a quarter note (B4), a quarter note (C5), and a quarter note (B4). Measure 55: Violin 1 has a quarter note (A4), a quarter note (G4), and a quarter note (F4). Violin 2 has a quarter note (A4), a quarter note (G4), and a quarter note (F4). Measure 56: Violin 1 has a half note (G4) and a half note (F4). Violin 2 has a half note (G4) and a half note (F4).

57

Violas 1,2

4

F

4

pp

3

3

pizz.

mp

63

pizz.

mp

p

arco

f

G

mp

69

arco

f

mp

f

72

f

ff

74

ff

76

78

80

82

84

Violas 1,2

89

2

mp

6

ppp

93

ppp

mf

f

ppp

mf

f

pizz.

96

fff

p

pp

arco

fff

p

pp

arco

J

102

fff

p

pp

arco

fff

p

pp

arco

K

4

4

110

p

pp

pp

112

solo

mp

p

pp

pp

5

114

pp L

pp

5 3

119

ppp mp arco 6 ppp

ppp mp arco 6 ppp

6 6 pizz. arco 6

122

mp p

mp p

6 6 pizz. arco 6

124

mp pp M

mp pp

6 6 3

127

p mp mf ff III

p mp mf ff IV

3 6 3 6 3 6 3

130

fff

fff

133

135

N 136

3 5 tr 6 6

3 5 tr 6 6

138

139

142

145

148

Violas 1,2
III. Simchas

$\text{♩} = 52$,
l'istesso tempo
2

$\text{♩} = 160$

$\text{♩} = 52$
8

$\text{♩} = 84$
(arco)
3
mp

A

14

pp

3 3 3

18

mf

B

p

22

mf

accel.

p

$\text{♩} = 100$

28

f

C

p

mf

Violas 1,2

33

37

40

42

D

spicc.

Violas 1,2

2 stomp feet *f* spicc. *p*

46 **E**

2 stomp feet *f* spicc. *p*

mp *mf* 4

52

mp *mf* 4

pizz. *f*

59

pizz. *f*

arco,
spicc. *b*

p

63

arco,
spicc. *b*

p

f

F 67

70

p

f

Violas 1,2

73

4

f *mf*

4

f *mf*

81

f *mp*

f

♩ = 120 (*Più mosso*)

G

85

mp

88

p *f* *ff*

f *p* *ff*

92

p *pp*

p *pp*

95

H 98

mp

3

104

f

I

107

mp

V

mp

110

p

f

113

118

121

134

145

K 151

155

157

mp mf f mp pp

162

mp pp p

166

f ff

L 173

pp p

180

M

$\text{♩} = 44, \textit{maestoso}$

mp

♩=84 ♩=100

5

190

N

5

pp

pp

pont.

3

ord.

p

199

f

pont.

3

ord.

p

f

204

O

ff

ff

$\text{♩} = 38$, *pesante* *strin-- - - -gen-- - -*

pizz. *f*

222

-do $\text{♩} = 100$

226

arco *mf*

arco *mf* *p*

229

Q

232

mp mf p mp mf

236

f p f p

239

mp mf

Violas 1,2

$\text{♩} = 120, \textit{vivace}$

2

243 R

mp *mf*

248

mp *mp*

251

254 S

p *pp* *mp* *pp*

257

f *pp* *f* *pp* *mp*

f *pp* *f* *p* *mp*

260

p *mp* *pp* *p*

p *mp* *pp* *p*

264

mp *p*

mp

268

mp *mf*

mp *mf*

271

p

p

T 275

278

mp

mp

Violas 1,2

2

281

2

286

fff

289

fff

U 293

mp

mp

mp

299

p *f* *ff*

V

3

f *ff*

307

311

313

fff *fff*

fff

This page was intentionally left blank.

SAGES OF CHELM

Matthew H. Fields

I. Khutzpah

♩ = 116

7 **A**

14 **B** 5

27

31 **C** 7

42 4 6 8 **D** 54 15 8 **E** 4 5 6 8

F

88

4

98

G

104

H

109

I

9

4

127

J

132

136

pizz.

K

140

L

arco

Viola 3

M

146 pizz. arco 15

N 166 O P

7 4

p *f*

181

187

ff

Q 192 R

6

mf *mp*

205 S

p *mf*

211

mp

217 T

5 3 15

U

242

6

p *mp*

253

mf

258

V

f

261

2

mf *p* *mp*

W

269

mf

275

f

280

X

Viola 3

5

286

293

Y

Z

313

321

AA

332

341

BB

351 CC

4-measure rest, *f*

362

p, *mf*

370

p

377 DD

383

389

pp

397

EE 20 FF

mf, *pp*

426

433

GG

f, >gliss

439

Viola 3

7

450

HH

454

459

II

465

471

JJ

478

KK

487

LL

493

Viola 3

2 2

f

501

MM

ff

508

NN

ff *f* *mf*

521

OO

2 pizz.

p *mp*

529

arco

5

mp *p*

541

PP

2

pp *f* *mp*

550

p *f*

555

p

UU

Viola 3

602

3

mf *f* *mf* *f* *f*

609

615

VV

ff *fff*

621

5

pizz.

mp

632

WW

XX

4 7 2

arco

p

649

YY

mp

657

mf *mf*

663

ZZ

668

674

AAA

681

BBB

686

CCC

694

701

Viola 3

4

711

DDD

719

727

732

f arco

736

EEE

mf *p*

748

755

f

FFF

760

mf

766

mf

771

GGG

776

782

788

794

HHH

801

18

825

832

III

839

Viola 3

14

p *mp* *pp*

859

JJJ

mf *p* *mf*

866

KKK

mf *f*

872

mf *f*

877

mf

883

mf

LLL

895

f

899

f

904

f

909

f

MMM

914

Viola 3

15

918

922

926

930

934

938

944

948

NNN

953

pizz.

11 000 12

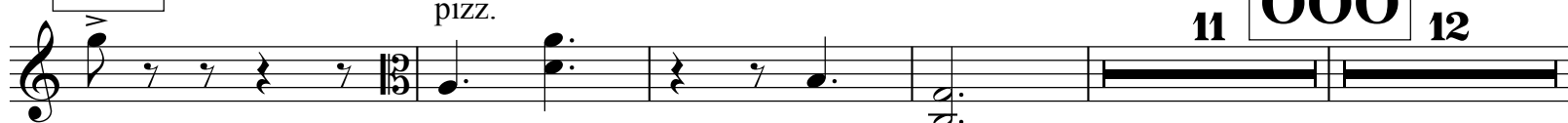

PPP

Viola 3

980

12 3 arco

1000

ff

3

fff

1007

QQQ

1013

fff

1021

RRR₉

fff

1041

SSS

1049

tr

mf

1057

fff

mf

1063

TTT

fff

1070

1075

Viola 3

1080

1089

UUU

1095

1100

1105

1111

VVV

1119

1125

1139

WWW

14 3 5 4 pizz. mf

1168

XXX

4 f mf

1177

ff

1181

YYY

arco tr

1186

mf ff p ff

1193

ZZZ

2 pizz. arco ff pp mf p

1198

mf f

1202

f

1207

f

1212

AAAA

ff fff

1217

1223

1228

BBBB

1235

1242

1249

1254

1259

CCCC

1263

1267

DDDD

1275

1281

1287

1293

1301

1311

1320

EEEE

pizz.

1331

1341

1348

1352

FFFF

1364

12

1383

GGGG

1391

1397

1402

HHHH

1411

1419

1428

1434

III

1442

1448

1455

1460

II. Tsores

♩=52

pizz.

mp *mf* *ff* *f*

6

A

mf *p*

11

ff *mf* *ff* arco *ppp*

16

B

pizz.

pp *f*

21

arco

fff *f* *mf* *pp* *mf* *ff*

25

ff *mp*

27

f *mp*

C 31 D

pizz *f* arco *pp*

36 E

pp **3** pizz. *mf* arco *ppp* pizz. arco *mf* *pp*

45

6 **3** **6**

47

p pizz.

50

arco *pp*

53

56 **F** 8 pizz. *ppp* *mp*

69 arco **G** *f* *mp*

72 *f*

73 *ff*

75

77

Viola 3

27

H 79

81

82

I 83

85

28

89

Viola 3

pizz.

95

J

100

arco

K

105

6

3

L

118

pizz.

123

M

arco 6

127

3

6

3

6

IV

130

3

5

3

133

Viola 3

29

N 136

138

139

O 143

145

147

148

P 149
2

ff *f* *p* *mf* *p*

155 **Q**

pp *ppp* *p* *ppp*

161 **R** 10 **S**

175 pizz. **5**

mf *p* *pp*

III. Simchas

A

$\text{♩} = 52,$
l'istesso tempo
2

$\text{♩} = 160$

$\text{♩} = 52$
8

$\text{♩} = 84$
8

B

(arco)
p

23

mf

accel.
4

$\text{♩} = 100$

p

C

31

mf

f

35

mf

p

mp

mf

39

f

D **43**

spicc.

2

stomp feet
f

49 **E** 4 pizz. *mf*

59 *f* Arco, spicc. *p*

64 **F** 5 *f*

73 4 *f* *mf*

81 **G** ♩=120 (*Più mosso*) *f*

85 *mp* *f* *p*

89 3 *f* *pp*

95

Viola 3

33

H 98

I

107

111

2

116

120

122

J

7

134

145

K 151

156

160

165

172

L

180

M

$\bullet = 44$, *maestoso*

N

186

4

$\text{♩} = 84$
5

$\text{♩} = 100$

198

203

O

207

213

P 217

stomp feet
mf *pp* *ff*

222

$\text{♩} = 38, \textit{pesante}$

strin- - - -gen- - - -do

pizz. *f*

227

$\text{♩} = 100$

Q

arco *mf*

232

p *mp*

236

mf *f* *p*

R

240

$\text{♩} = 120, \textit{vivace}$

247

251

254

S

257

260

263

266

271

274

T

276

278

281

2

286

290

U

295

V

6

3

308

312

Violoncellos 1,2

SAGES OF CHELM

♩=116

I. Khutzpah

Matthew H. Fields

85

F

pp

90

p

mp

3

3

98

ff

G

ff

2

2

105

H

6 *mf* **I** *f*

123 *ff* *ff*

128 *mp* *f* pizz. **J**

133 *p* pizz. *p*

189

Q

p

194

mp

R

200

p

S

208

212

mp

5

217

5

pp

pp

pp

T 227

233

239

U

p

p

a2 246

mp

251

mf

256

f

V

f

Violoncellos 1,2

261

mp mp p

266

W

mp mp

271

mf mf

a2 277

f

X 282

ff mf

286

Violoncellos 1,2

327

335

340

mf *f* **BB** *f*

a2 345

353

CC

364

373

DD

383

392

402

EE

Violoncellos 1,2

408 *mf* *pp*

414 *mf* *mf*

419 *pp* *mf* *pp*

FF 424 *pp* a2

430

434 **GG** *mf*

Violoncellos 1,2

438

HH

3 a2 8

f *f*

455

464

II

f

470

473

A box containing the letters "JJ" is positioned between the two staves in measure 474.
Dynamic markings *mf* and *mp* with a hairpin crescendo are placed between the staves in measures 475 and 476.

478

KK

4 a2

487

LL

493

499

MM

507

NN

517

pizz.

arco

p

00 526

533

mf

p

mp

541

pp

PP

f

pp

549

mp

p

f

mp

p

f

554

p

p

9

560

mf

RR

f

mf

f

5

574

fff

SS

fff

585

pp

TT

pp

4

7

591

mf

UU

f

mf

f

Violoncellos 1,2

5 pizz. mp p

625 636 WW

643 XX arco p f

649 YY arco mp

656 mf

663 ZZ f

669

ff *fff*

AAA 676

p

682

f *pizz.* **BBB**

687

ff **CCC**

695

fff

702 *mf*

3 *mf*

712 **DDD** arco *p* *mp*

720 *mf* arco

727 *f* *p* *p*

a2 738 **EEE** *mf* *p*

748

755 *f* *f*

24 801 18 a2 Violoncellos 1,2
p *cresc.*
825 *mp*

831 *mf* *f* *ff* *fff*
mf *f* *ff* *fff*

III a2 838 *pp*

845

852 *p* *mp*

858 **JJJ**

864 *mf*

870 **KKK** 7

876 6/8

881

888

893

LLL

Violoncellos 1,2

25

900

f

907

912

MMM

918

924

930

934

939

946

950

Violoncellos 1,2

7 arco *p* *mp*

957 000

970 *mf*

976 *f* *PPP* 4 4

985 arco *f* *ff* *ff*

991

997

fff

fff

1003

1009

QQQ

fff

fff

1016

1021

1026

Violoncellos 1,2

3

RRR

fff

fff

fff

1038

SSS

1048

tr

tr

1055

mf

fff

mf

mf

fff

mf

a2 1061

TTT

fff

1068

Violoncellos 1,2

1076

mp

mp

1085

ppp

pp

Uuu

p

ppp

pp

p

1095

mp

mp

1103

mf

p

mf

p

1111

p

VVV

p

1119

mf

mf

Violoncellos 1,2

1162

1169

2

2

f *ff*

XXX

a2 1177

1181

YYY

arco

mf

Violoncellos 1,2

1185

3

mf *ff* *p* *ff*

1192

pp *mf* *pp*

ZZZ

pizz. arco

1198

f *f*

arco

1203

f *f*

Violoncellos 1,2

1234

ff

ff

1242

mf

ff

mf

ff

1250

p

p

1258

pp

pp

CCCC

1264

mp

mf

mp

mf

1272 **DDDD**

ff pp mf

1279

pp

1285

mf

1291

p f p mf p

1299

pp p mp ff

1309

fff

Violoncellos 1,2

1354

Violoncellos 1,2

15

FFFF

f *p* *p* *mp* *mf*

a2 1379

GGGG

f *pp*

1393

1405

HHHH

f

1410

1415

1420

1425

1430

Violoncellos 1,2

II. Tsores

$\text{♩} = 52$

pizz.
mp
f
ff
f
mf

mp
ppp
p
pp
arco
pizz.
3
6
p

p
mf
ff
6
6
6
6
6
3
3
ff
mf
ff

mf
pp
ff
pp
p
pp
pizz.
arco
3
pp
pp
mf
mp
arco
pizz.
arco
mf
mp

Violoncellos 1,2

4

60

4

pp

ppp

p

pp

f

pizz.

arco

G

70

p

p

72

f

f

74

ff

ff

76

fff

fff

Violoncellos 1,2

101

104

K

107

112

116

119

122

124

mp

6

6

6

6

125

pp

pp

M

gliss.

3

6

6

6

6

127

p

mp

p

mp

6

6

6

6

128

mf

ff

mf

ff

gliss.

gliss.

IV

3

6

6

6

6

Violoncellos 1,2

130

fff

3

5

3

134

3

3

N 136

3

5

tr

6

6

138

138

139

mp

fff

5

tr

142

0

tr

tr

145

fff

fff

tr

tr

147

f

f

148

III. Simchas

$\text{♩} = 52,$
l'istesso tempo

$\text{♩} = 160$

2

2

4/8

4/8

c

c

$\text{♩} = 52$

(arco)

p

(arco)

p

5

c

c

c

c

5 $\text{♩} = 84$ pizz. *p* *mp* *mf* *f* arco *mp* *p* 3

8 A

18 B *p* 3

23 *mp* *f* *p* *accel.* 3

27 $\text{♩} = 100$ *p* *mp* *f* *p* *mp* 3 C 3

32 *mf* *f* *mf* *p* 3

36

mp *mf* *f*

mp *mf* *f*

40

f

f

D

44

sempre spicc.

sempre spicc.

47

p

4

50

E

4

mf

p

pizz.

mf

57

f

Violoncellos 1,2

86

mp

mp

88

f

p

f

p

3

90

mp

p

V

96

mf

f

f

H

mf

f

100

p

p

p

I 106

f

mp

f

mp

110

f

p

f

p

Violoncellos 1,2

114 *mf* *f*

118 *p*

121

126 **J**

Violoncellos 1,2

131

5

mf p

mf p

141

2

f mf f

f mf f

148

3

ff

ff

K

153

156

mp

mp

Violoncellos 1,2

158 *f* *mp*

162 *pp* *f* *f*

168 *ff* *pp* **L** **6** **6**

180 *p* *mp*

$\text{♩} = 44$, *maestoso*
4

182 **M** **4**

Violoncellos 1,2

♩=84
2

190

N 2

pp

3 3 3

♩=100

ppp

ppp

197

pp

pont.

pp

pont.

ord.

mf

202

ord.

mf

f

f

205

ff

O

ff

212

fff

fff

stomp feet

mf *pp* *ff* *mp*

P 217

$\text{♩} = 38$,
pesante

pizz. *f* *pizz.* *f*

strin- - - -gen- - - -do

222

$\text{♩} = 100$

arco *mf* *arco* *mf*

227

Q

p *mp*

232

p *mp*

mf *f* *p*

236

mf *f* *p*

♩=120, *vivace*

3

240

mf *p* *mp*

R

246

mf *f* *mf*

249

mp *mp*

252

p *p* III

S 255

Violoncello 1 (top staff) and Violoncello 2 (bottom staff) play in C major. Measure 255 features a dynamic of *pp* and a *v* (accents) over the first two notes. Measure 256 has a dynamic of *f*. Measure 257 has dynamics of *f pp* and *f*.

258

Violoncello 1 (top staff) and Violoncello 2 (bottom staff) play in C major. Measure 258 has a dynamic of *pp*. Measure 259 has a dynamic of *mp*. Measure 260 has a dynamic of *mp*.

261

Violoncello 1 (top staff) and Violoncello 2 (bottom staff) play in C major. Measure 261 has a dynamic of *mp*. Measure 262 has dynamics of *pp* and *mf*. Measure 263 has dynamics of *mp* and *mp*.

264

Violoncello 1 (top staff) and Violoncello 2 (bottom staff) play in C major. Measure 264 has a dynamic of *mp*. Measure 265 has dynamics of *b* (flat) and *#* (sharp). Measure 266 has a dynamic of *V.S.* (Vivace).

Violoncellos 1,2

267

Violoncello 1 and 2 parts, measures 267-270. The music is in 3/8 time and features a strong *f* dynamic. The upper staff (Violoncello 1) has a *V* marking above the first measure. The lower staff (Violoncello 2) has a *V* marking above the first measure and a *V* marking above the fourth measure. The key signature has one sharp (F#).

271

Violoncello 1 and 2 parts, measures 271-273. The music is in 3/8 time and features a *p* dynamic. The upper staff (Violoncello 1) has a *p* dynamic marking. The lower staff (Violoncello 2) has a *p* dynamic marking. The key signature has one sharp (F#).

274

Violoncello 1 and 2 parts, measures 274-276. The music is in 3/8 time. A *T* marking is present above the first measure of the upper staff. The upper staff (Violoncello 1) has a *T* marking above the first measure. The lower staff (Violoncello 2) has a *T* marking above the first measure. The key signature has one sharp (F#).

277

Violoncello 1 and 2 parts, measures 277-280. The music is in 3/8 time and features a *mp* dynamic. The upper staff (Violoncello 1) has a *mp* dynamic marking. The lower staff (Violoncello 2) has a *mp* dynamic marking. The key signature has one sharp (F#).

280

285

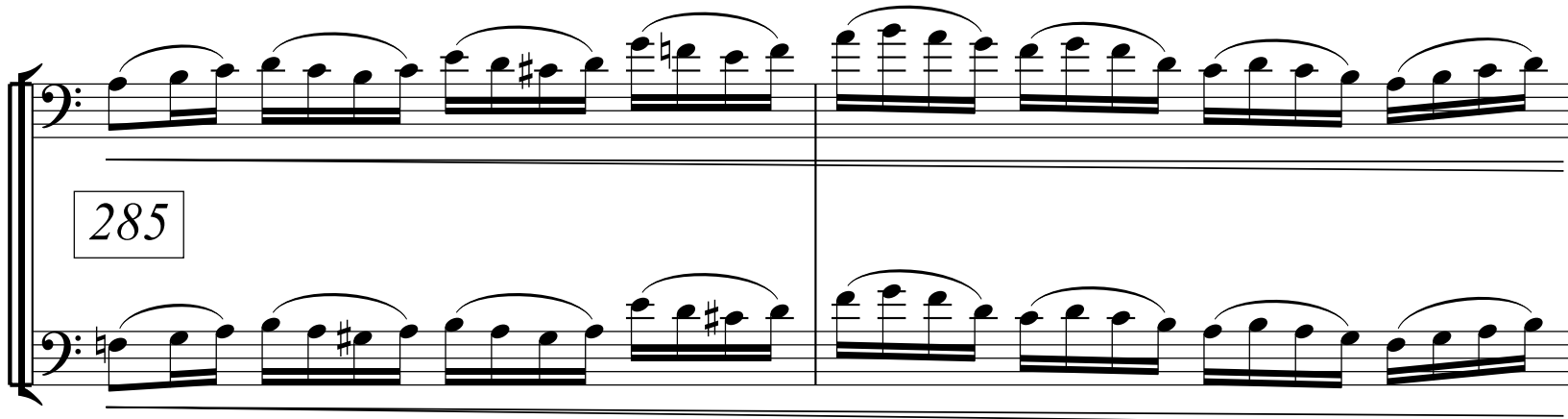

287

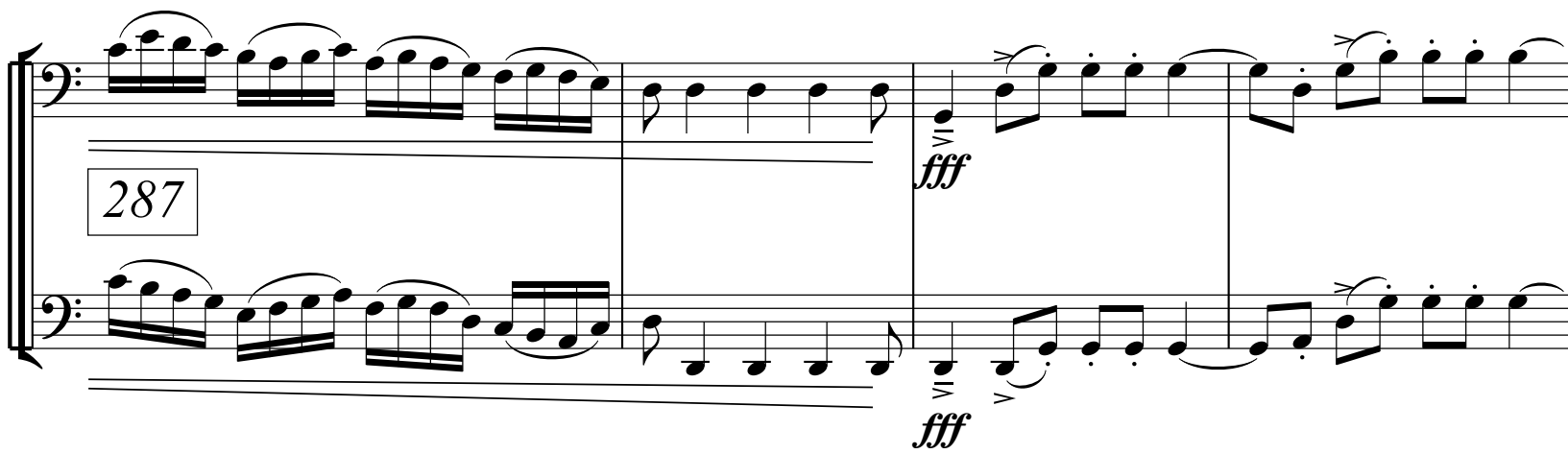

291

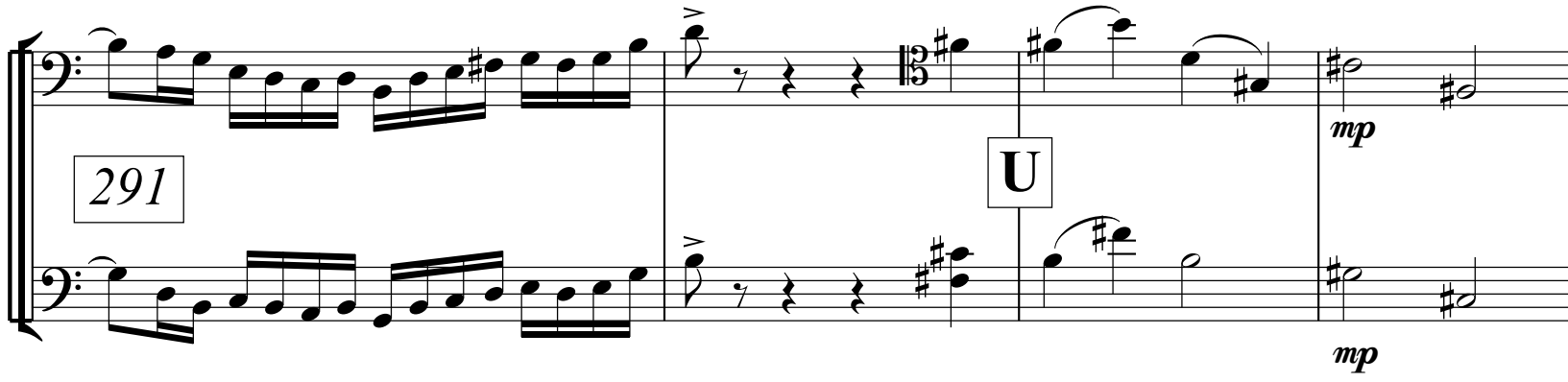

Violoncellos 1,2

2

295

mp *mf* *p*

V

303

mf *f* *ff*

f *ff*

309

312

fff *fff*

Contrabass

SAGES OF CHELM

Matthew H. Fields

I. Khutzpah

♩ = 116

Contrabass

2

90 10 **G**

ff

105 **H**

mf

111 **I**

f *ff*

120 **J**

f *ff*

132 **K**

f *ff*

141 **L**

f

146 **M**

ff

151

157

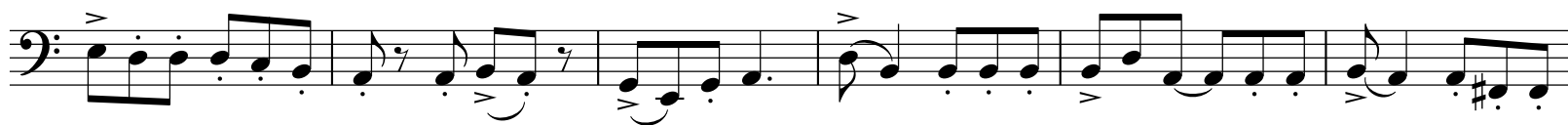

163

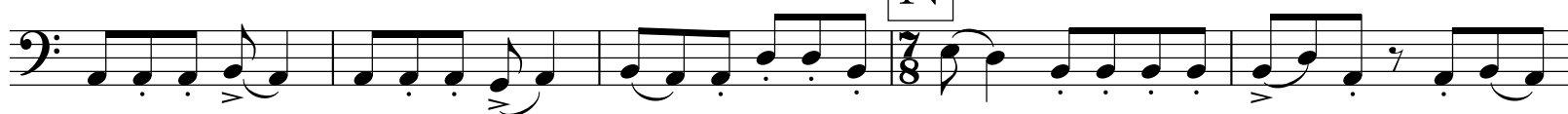

168

174

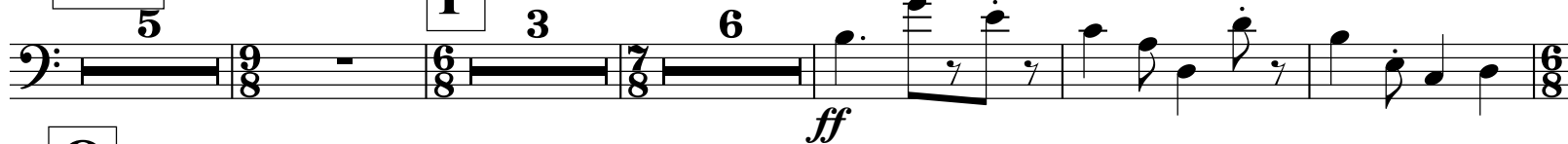

Q

192

203

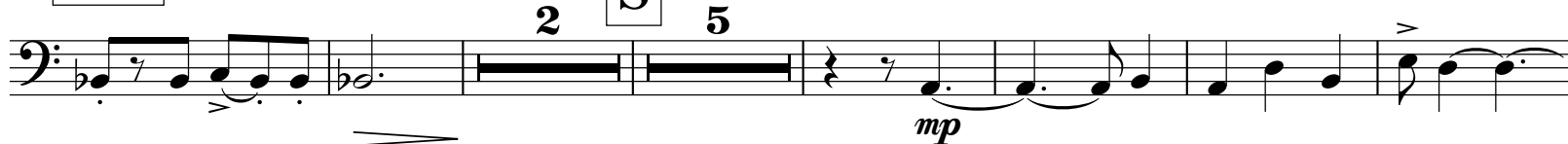

216

230

Contrabass

4

U

242

2

p

249

mp

254

mf

V

260

2

f *mp* *p*

267

W

2

mp *mf*

274

2

f

280

X

13

ff

Y

Contrabass

296

305

311

318

326

334

342

350

357

6

378

Contrabass

DD

EE

22

407

414

421

FF

427

433

GG

439

444

449

HH

456

Contrabass

462

II

468

474

JJ

mp

480

KK

mf

485

LL

f

490

495

500

MM

ff

505

NN

fff

515

mf

mp

p

00

Contrabass

526

11

pizz.

arco

545

PP

555

QQ

RR

SS

9

10

581

p

fff

TT

590

595

601

UU

VV

14

620

634

WW

Contrabass

640

XX

646

YY

652

ZZ

668

674

AAA

679

684

BBB

687

CCC

Contrabass

692

DDD

21 arco

p *mf*

719

ff

725

732

mf

738

f

744

EEE

ff

750

755

FFF

760

GGG

767

774

781

789

794

HHH

800

Contrabass

19

826

833

III

840

847

853

858

JJJ

865

KKK

872

878

885

892

LLL

898

905

912

MMM

918

922

926

930

934

942

947

NNN

Contrabass

957

000

arco

973

979

PPP

985

991

997

1003

1009

QQQ

1016

1024

RRR

fff

1029

fff

1038

SSS

1047

1052

tr

mf

fff

1059

mf

fff

1066

TTT

4

1076

UUU

11

22

pp

Contrabass

16 **VVV**
1118
14 7
f *p*

1144

1152 **WWW**
mf

1158

1163

1169 **XXX**
fff

1175

1180 **YYY**
4 7

ZZZ

Contrabass

1196

1203

1208

1213

AAAA

BBBB

1226

1232

1240

1248

Contrabass

18

1254 CCCC

9 6

DDDD *pp*

1273

EEEE

48

1330

f

1344

ff

ff

1351

FFFF

f *mf* *mp* *p* *fff*

1358

1367

1372

mf

p

mp

mf

1378

GGGG

1391

f

pp

HHHH

Contrabass

1405

1410

1415

1420

1425

1430

1435

III

1440

1446

1458

II. Tsores

$\text{♩} = 52$
pizz. **2** **3** **A**
mp *f* *ff* *ff*

10 arco *mp* *mf* *f* *p* *mp* *gliss.*

14 *mf* *f*

18 **B** pizz. *pp* *ff* *f* *ff* arco *fff* *mf*

24 *f* *gliss.* *ff* *gliss.* *f* *p* *f* *5*

Contrabass

29 **C**

p *f* *sfp* *sfz* *sfpp* *pp*

D
34

pp *mf*

38

p *mf* *pizz.* *mf*

43 **E**

pp *arco* *p* *p* *p*

48

p *p* *p* *p* *p*

Contrabass

22

51

58

60

62

64

Contrabass

69

G

72

74

76

H

79

81

I

Contrabass

24

84

90

92

95

J

98

106

108

110

114

Contrabass

122

129

135

138

139

143

146

147

148

Contrabass

26

P

149

Q

R

161

165

168

S

174

178

$\text{♩} = 52,$
l'istesso tempo
2

III. Simchas

$\text{♩} = 160$ $\text{♩} = 52$ (arco) 5

A

13

$\text{♩} = 84$ 8 B

(arco) accel. 3

C

29

$\text{♩} = 100$

34

38

28

42

D

E

Contrabass

6

53

57

60

63

spicc.

F

67

6

77

82

86

90

99

108

110

Contrabass

30

113

J

134

140

147

K

153

155

157

163

L

174

M ♩=44, *maestoso*

mp *f*

187

N ♩=84

p *mf*

192

p *mf*

195

♩=100

pont.

ppp *pp* *mf*

202

ord.

p *f*

Contrabass

205 **O**

ff

210

fff

216 **P**

stomp feet

pp *ff*

221

$\text{♩} = 38,$
pesante

strin- - - -gen- - -

226

-do

$\text{♩} = 100$

229

Q

232

Contrabass

243

R ♩ = 120, *vivace*

247

251

254

S

258

263

268

272

T

275

279

284

287

291

U

297

V

302

solo

310

This page was intentionally left blank.