

Hubble Space Telescope Views

**for orchestra
(11 min.)**

**Matthew H. Fields
2004, rev. 2006**

Hubble Space Telescope Views

Matthew H. Fields

Transposing score

piccolo.
2 flutes. First player needs a B foot. *)
2 oboes.
English horn.
2 B \flat clarinets.
B \flat bass clarinet. Needs a C (sounding B \flat) extension. *)
2 bassoons.
contrabassoon.
4 F horns.

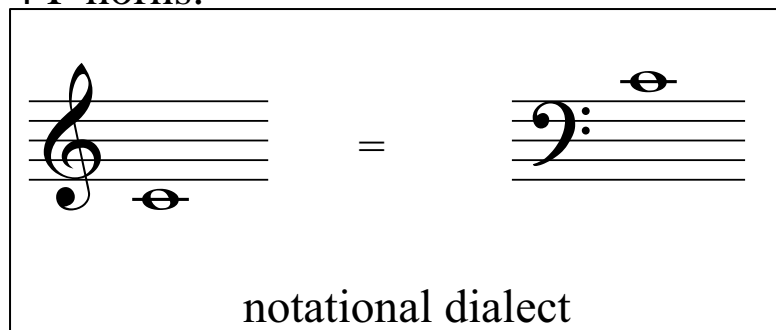

3 C trumpets. Players 2 and 3 need straight mutes.
2 trombones.
bass trombone.
tuba.

timpani

percussion 1. crotales, glockenspiel, 3 tomtoms, triangle, bell tree, tamtam.
percussion 2. vibraphone, xylophone, tubular bells.
percussion 3. crash cymbals, suspended cymbal, snare drum, almglocken.

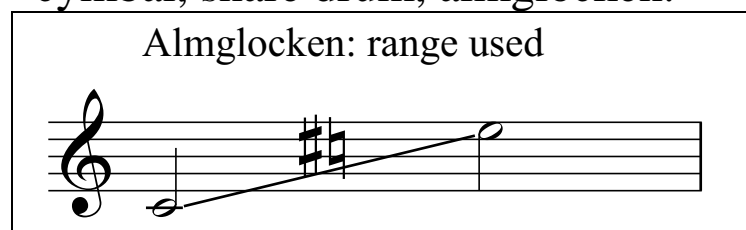

[In an emergency, the almglocken could be replaced by a marimba, but almglocken are the first choice.]
harp.
strings. Basses need C extensions. *)
*) Alternative notes are supplied.

11 minutes

Composed 2004

Revised after first reading by Minnesota Orchestra, 2006 May 9

Copyright 2004 (Revised 2006) Matthew H. Fields
1310 Packard St Apt 2, Ann Arbor, MI 48104-3849 USA

Hubble Space Telescope Views

Matthew H. Fields

misterioso e maestoso ♩ = 92

Piccolo

Flutes 1,2

Oboe 1,2

English Horn

Clarinet 1,2 in B \flat

Bass Clarinet in B \flat

Bassoon 1,2

Contrabassoon

Horn 1,2,3,4 in F

Trumpet 1,2,3 in C

Trombone 1,2

Bass Trombone

Tuba

Timpani

Percussion 1
Crotales

Percussion 2
Vibraphone

Percussion 3
Crash Cymbals

Harp

misterioso e maestoso ♩ = 92

Violin I

Violin II

5 soli 1.

2.

3.

4.

5.

Viola

others

Violoncello

Double Bass

5

Picc. *p*

Fl. 1 *p*

Fl. 2 *p*

Cbsn. *fff*

Timp.

1. Croc. *p* *f*

2. Vbrph. *p* *f*

Hp. *mp* *f* *fff* *mp* *p*

Vln. I

Vln. II

Vla. 1.2. (1 desk) pizz. *f*

Vc. 1. solo *pp* 2. solo *pp*

Db. 1.2. pizz. *f*

10

Picc. *mf*

Fl. 1 *mf*

Fl. 2 *mf*

Ob. 1,2 *p* *mp* *f*

E. H. *mp* *f*

Cl. 1,2 *mp* *f*

B. Cl. *mp* *f*

Cbsn. *f*

Timp. *ppp*

2. Vbrph. *p* *mp*

Hp. *mf* *f*

10

Vln. I

Vln. II 1. solo *ppp* 2. solo *tutti* 3. solo *ppp* 4. Solo *mf*

Vla.

Vc. 1. solo *mf* 2. solo *mf*

Db.

*)force silence at mark

14

Picc. *f*

Fl. 1,2

Ob. 1 *mf* *f*

Ob. 2 *f*

E. H.

Cl. 1 *ff* *f* *ppp* *mf*

Cl. 2 *ff* *f* *ppp* *mf*

B. Cl. *mf* *ff* *fff* *ffpp*

Bsn. 1 *mf* *f* *pp* *f* *pp*

Bsn. 2 *f* *pp* *f* *pp*

Cbsn. *f* *pp*

Hn. 1 *pp*

Hn. 2 *pp*

Hn. 3 *pp*

Hn. 4 *pp*

Tpt. 1,2,3

Tbn. 1,2

B. Tbn.

Tba.

Timp.

1. Tri.

2. Vbrph. *mf* *pp* *f* *Xyl*

Hp. take plectrum

14

Vln. I 1. solo *ppp* *mf*

Vln. II *mf pp*

Vla.

Vc.

Db. section, div. arco *pp* *f* *ppp*

A

19

Picc. *ff*

Fl. 1,2 *ff*

Ob. 1,2 *ff*

E. H. *ff*

Cl. 1 *ff*

Cl. 2 *ff*

B. Cl. *mf* *ff*

Bsn. 1 *ff*

Bsn. 2 *ff*

Cbsn. *ff*

Hn. 1 *ff*

Hn. 2 *ff*

Hn. 3 *ff*

Hn. 4 *ff*

Tpt. 1,2,3

Tbn. 1 *ff*

Tbn. 2 *ff*

B. Tbn. *ff*

Tba. *ff*

Timp. *fff*

2. Xyl. *fff*

3. Cr. Cym. *ff*

A

19

Vln. I *ff*

Vln. II *ff*

Vla. *ff* tutti, arco

Vc. *ff* tutti

Db. *ff*

21

Picc. *ff*

Fl. 1, 2 *ff*

Ob. 1, 2 *ff*

E. H. *ff*

Cl. 1, 2 *ff ff*

B. Cl.

Bsn. 1

Bsn. 2

Cbsn.

Hn. 1, 2

Hn. 3, 4

Tpt. 1, 2, 3 *f*

Tbn. 1

Tbn. 2

B. Tbn.

Tba.

Timp. *fff*

1. T.-t. *ff*

2. Xyl. *fff*

21

Vln. I

Vln. II

Vla.

Vc.

Db.

23

Picc. *ff*

Fl. 1, 2 *ff*

Ob. 1, 2

E. H.

Cl. 1, 2

B. Cl.

Bsn. 1

Bsn. 2

Cbsn.

Hn. 1, 2

Hn. 3, 4

Tpt. 1 *ff*

Tpt. 2 *ff*

Tpt. 3 *ff*

Tbn. 1 *mf*

Tbn. 2 *mf*

B. Tbn. *mf*

Tba. *mf*

Timp.

2. Xyl. *ff*

23

Vln. I *ff*

Vln. II *ff*

Vla. *ff*

Vc. *ff*

Db. *ff*

27

Picc. *fff*

Fl. 1,2 *fff*

Ob. 1,2 *fff* a2

E. H. *fff*

Cl. 1,2 *fff* a2

B. Cl. *fff*

Bsn. 1,2 *fff*

Cbsn. *fff*

Hn. 1,2

Hn. 3,4

Tpt. 1

Tpt. 2

Tpt. 3

Tbn. 1 *ff*

Tbn. 2 *ff* *gliss.*

B. Tbn. *ff* *gliss.*

Tba. *ff*

Timp. *ff*

2. Xyl. *ff* *gliss.*

3. S. D. *f fp*

(plectrum) *fff*

Vln. I *fff*

Vln. II *fff*

Vla. *ff* *ff*

Vc. *ff* *f*

Db. *f*

30

Picc.

Fl. 1

Fl. 2

Ob. 1

Ob. 2

E. H.

Cl. 1

Cl. 2

B. Cl.

Bsn. 1,2

Cbsn.

Tpt. 1,2,3

Tbn. 1

Tbn. 2

B. Tbn.

Timp.

2. Xyl.

3. S. D.

Vln. I

Vln. II

Vla.

Vc.

Db.

37

Picc.

Fl. 1

Fl. 2

Ob. 1

Ob. 2

E. H.

Cl. 1

Cl. 2

B. Cl.

Bsn. 1

Bsn. 2

Cbsn.

Hn. 1,2,3,4

Tpt. 1,2,3

Tbn. 1

Tbn. 2

B. Tbn.

Tba.

Timp.

2. Xyl.

37

Vln. I

Vln. II

Vla.

Vc.

Db.

f *ff* *mf* *f*

40

Picc.

Fl. 1

Fl. 2

Ob. 1

Ob. 2

E. H.

Cl. 1

Cl. 2

B. Cl.

Bsn. 1

Bsn. 2

Cbsn.

Hn. 1,2,3,4

Tpt. 1,2,3

Tbn. 1

Tbn. 2

B. Tbn.

Tba.

Timp.

2. Xyl.

3. Alm.

40

Vln. I

Vln. II

Vla.

Vc.

Db.

43

Picc.

Fl. 1,2

Ob. 1,2

E. H.

Cl. 1,2

B. Cl.

Bsn. 1,2

Cbsn.

Tbn. 1

Tbn. 2

B. Tbn.

Tba.

Timp.

2. Vbrph.

3. Alm.

43

Vln. I

Vln. II

Vla.

Vc.

Db.

B

45

Picc. *mp*

Fl. 1 *p*

Fl. 2 *p*

Ob. 1,2 *p*

E. H. *p*

Cl. 1,2 *pp*

B. Cl. *pp*

Bsn. 1,2 *f* *p*

Cbsn.

Tbn. 1

Tbn. 2

B. Tbn.

Tba.

Timp. *p*

1. Croc. *ff* *p*

2. Vbrph. *p*

3. Alm. *ff*

Hp. *mf*

B

45

Vln. I *p*

Vln. II *ff* *pizz.*

Vla. *ff* *arco div.* *f*

1. *ff* *arco* *mp*

2 soli

Vc. 2. *ff* *arco* *mp*

others *ff*

Db.

48 *tr* *mp*

Picc.

Fl. 1 *(tr)* *mp* 9

Fl. 2 *tr* *mp*

Ob. 1,2

E. H.

Hn. 1

Timp.

1. Crot. *mp* *p*

2. Vbrph. *(Ped.)* *mp* 3 3

3. Susp. Cym. *p*

Hp. *f* 3

48 *mp* gently dominating the texture

Vln. I *mp* 6

1. *arco* *mp* 6 3 3 6 3 3

2. soli *arco* *mp* 6 3 3 6 6

others *arco div.* *p* 6

1. *p* 6

2. soli *p* 6

Vla. 2. *p* 6

others *p* 6

1. *(8)* 3 6 3 6 3 3 6

2. soli *(8)* 3 3 3 6 6

Vc. 2. *(pizz.)* *mf* 6

others *mf*

Db. *p*

50

Picc.

Fl. 1

Fl. 2

Ob. 1,2

E. H.

Hn. 1

Timp.

1. Crot.

2. Vbrph.

Hp.

50

Vln. I

1.

Vln. II

2.

others

1.

Vla.

2.

others

1.

Vc.

2.

others

Db.

52

Picc. *mp* *p*

Fl. 1 *pp*

Fl. 2

Ob. 1

Ob. 2 *p*

E. H. *mf*

Cl. 1 *f*

Cl. 2 *f*

B. Cl. *f*

Bsn. 1,2

Cbsn.

Hn. 1

Timp.

2. Vbrph. (*2ed.*) *mp*

Hp.

52

Vln. I *p*

Vln. II

1. *p*

Vla. 2. *p*

others

1. *p*

Vc. 2. *p*

others

Db.

54

Picc.

Fl. 1, 2

Ob. 1, 2

E. H.

Cl. 1

Cl. 2

B. Cl.

Bsn. 1

Bsn. 2

Cbsn.

Hn. 1, 2, 3, 4

Timp.

1. Cro.

Hp.

54

Vln. I

Vln. II

Vla.

Vc.

Db.

56

Picc.

Fl. 1,2

Ob. 1,2

E. H.

Cl. 1,2

B. Cl.

Bsn. 1

Bsn. 2

Cbsn.

Hn. 1

Hn. 2

Hn. 3

Hn. 4

Tpt. 1,2,3

Tbn. 1

Tbn. 2

B. Tbn.

Tba.

Timp.

1. Glock.

2. Tub. B.

3. Cr. Cym.

This block contains the musical score for measures 56 through 59 for the woodwind section. The instruments listed on the left are Piccolo, Flutes 1 and 2, Oboes 1 and 2, English Horn, Clarinets 1 and 2, Bass Clarinet, Bassoon 1, Bassoon 2, Contrabassoon, Horns 1-4, Trumpets 1-3, Trombones 1-2, Baritone Trombone, and Tuba. The score shows various musical notations including rests, triplets, sixteenth-note runs, and dynamic markings such as *ff*, *mf*, *mp*, and *p*. The woodwinds are mostly silent in measures 56 and 57, with activity beginning in measure 58.

56

Vln. I

Vln. II

Vla.

Vc.

Db.

This block contains the musical score for measures 56 through 59 for the string section. The instruments listed on the left are Violin I, Violin II, Viola, Violoncello, and Double Bass. The score features complex rhythmic patterns with triplets and quintuplets, and dynamic markings including *sub.* and *f*. The strings play a continuous, intricate line throughout the measures.

C

60

Picc. *f* *ff* *mf* *mp*

Fl. 1,2 *f* *ff* *f*

Ob. 1,2 *ff*

E. H. *ff*

Cl. 1,2 *f* *ff* *f*

B. Cl. *f* *mf*

Bsn. 1

Bsn. 2

Cbsn.

Hn. 1,2 *f* *ff*

Hn. 3,4 *f* *ff*

Tpt. 1,2,3 *f* *ff* *f* *p*
interruptive
3
6
2,3: take straight mute

Tbn. 1 *f*

Tbn. 2

B. Tbn.

Tba. *f* *mf*

Timp. *mf* *f*
strike near rim
3

1. Glock. *ff*
Gls

2. Tub. B. *ff*
Xyl

3. Cr. Cym. *mf* *f*
3

C

60

Vln. I *f* *mf* *f*

Vln. II *f* *mf* *f*

Vla. *f* *mf* *f*

Vc. *f* *mf*

Db. *f* *mf* *mf*

64

Picc. *p*

Fl. 1 *p*

Fl. 2 *p*

Ob. 1,2 *p*

E. H.

Cl. 1 *pp*

Cl. 2 *pp*

B. Cl. *mp*

Bsn. 1 *mp*

Bsn. 2 *mp*

Cbsn. *mp*

Hn. 1,2 *mf*

Hn. 3,4 *mf*

Tpt. 1,2,3

Tbn. 1,2 *mp*

B. Tbn. *mp*

Tba.

Timp. *p*

1. Tri. *p*

1. Bell Tree *pp*

Hp. *mp*

64

Vln. I *mf* *mp* *p* 1 desk *p* *pp*

Vln. II *mf* *mp* *p* 1 desk *p* *pp*

Vla. *mf* *mp* *espressivo* *mp* *gliss*

1. Vc. *mp* 1. solo *mp* *p*

others *mp*

Db.

Slow gliss (rhymes with harp in m.70)

Glisp

solo

fff

70

Picc. *pp*

Fl. 1 *tr*

Fl. 2 *(tr)*

Ob. 1,2

E. H.

Cl. 1,2 *ppp* *mf* *pp*

B. Cl.

Bsn. 1 *tr* *pp*

Bsn. 2 *tr*

Cbsn.

Hn. 1,2,3,4

Tpt. 1,2,3

Tbn. 1,2

B. Tbn.

Tba.

Timp.

1. Glock. *p* *pp*

2. Xyl. *pp* *ppp* **Vib**

Hp. *mf*

70

Vln. I *tutti* *p*

Vln. II *tutti* *p*

Vla. *p*

Vc. *1. solo* *tutti* *p*

Db. *1. solo* *f* *pp* *3* *3* *pp* *2. solo* *3. solo* *p* *pp*

tutti *pp*

D

Picc.

Fl. 1,2

Ob. 1,2

E. H.

Cl. 1,2

B. Cl.

Bsn. 1,2

Cbsn.

Hn. 1,2

Hn. 3,4

Tpt. 1

Tpt. 2,3

Tbn. 1,2

B. Tbn.

Tba.

Timp.

1. Cro.

2. Vbrph.

3. Cr. Cym.

Hp.

D

Vln. I

Vln. II

Vla.

Vc.

Db.

79

Picc. *mf*

Fl. 1,2 *mf*

Ob. 1,2 *mf* *f*

E. H. *mf* *f*

Cl. 1 *mf* *f*

Cl. 2 *mf*

B. Cl.

Bsn. 1,2 *mf*

Cbsn.

Hn. 1,2,3,4

Tpt. 1,2,3 *mp* *mf*

Tbn. 1,2

B. Tbn.

Tba.

Timp. *pp*

1. Cr. Cym.

2. Vbrph.

3. Cr. Cym.

Hp.

79 *tutti, pont.* *mf* *f* *ord.* *p* *ff*

Vln. I

Vln. II *ord.* *p*

Vla. *pont.* *mf* *f* *ord.* *p*

Vc. *pont.* *mf* *f* *ord.* *p*

Db. *pont.* *mf* *f* *ord.* *p*

81

Picc. *mf* *mp*

Fl. 1,2 *mf* *mp*

Ob. 1,2 *pp* *f* *mp*

E. H. *pp* *f* *mp*

Cl. 1,2 *mp* *f*

B. Cl. *mp* *f*

Bsn. 1,2

Cbsn.

Hn. 1,2,3,4

Tpt. 1,2,3 *p*

Tbn. 1,2

B. Tbn.

Tba.

Timp.

1. Croc.

2. Vbrph. *p* *Ed.* *3*

3. Cr. Cym.

Hp.

81

Vln. I *p*

Vln. II

Vla.

Vc.

Db. IV

E

84

Picc.

Fl. 1,2

Ob. 1,2

E. H.

Cl. 1

Cl. 2

B. Cl.

Bsn. 1,2

Cbsn.

Hn. 1,2

Hn. 3,4

Tpt. 1,2,3

Tbn. 1,2

B. Tbn.

Tba.

Timp.

1. Croc.

2. Vbrph.

3. Cr. Cym.

Hp.

E

84

Vln. I

Vln. II

Vla.

Vc.

Db.

86

Picc.

Fl. 1,2

Ob. 1,2

E. H.

Cl. 1,2

B. Cl.

Bsn. 1,2

Cbsn.

Hn. 1,2,3,4

Tpt. 1,2,3

Tbn. 1,2

B. Tbn.

Tba.

Timp.

1. Cro.

2. Vbrph.

3. Cr. Cym.

Hp.

86

Vln. I

Vln. II

Vla.

Vc.

Db.

88

Picc. *f*

Fl. 1,2

Ob. 1,2 *f* *ff*

E. H. *f* *ff*

Cl. 1,2

B. Cl.

Bsn. 1,2 *ff* *mf*

Cbsn. *ff* *mf*

Hn. 1,2 *f* *mp*

Hn. 3 *f* *mp*

Hn. 4 *f* *mp*

Tpt. 1,2,3

Tbn. 1,2

B. Tbn.

Tba.

Timp. *p*

1. Croc.

3. Cr. Cym.

Hp.

88

Vln. I pizz. *f*

Vln. II pizz. *f*

Vla. pizz. *f*

Vc. pizz. *f*

Db. pizz. *f*

F

91

Picc. *mp*

Fl. 1,2 *mp*

Ob. 1,2 *mp*

E. H. *mp*

Cl. 1,2 *mp*

B. Cl. *mp* *mf* *f*

Bsn. 1,2 *mp*

Cbsn. *mp*

Hn. 1 *mf*

Hn. 2 *mp*

Hn. 3

Hn. 4 *mp*

Tpt. 1,2,3

Tbn. 1 *p* (emerging solo) *f* solo

Tbn. 2 *p* *f*

B. Tbn.

Tba.

Timp. *pp* 3

1. Cr. Cym.

3. Cr. Cym.

Hp.

F

91

Vln. I

Vln. II

Vla. *mp* *mf* *f*

Vc. *mp* *mf* *f*

Db. *mp* *mf* *f*

95

Picc. *f*

Fl. 1,2 *p* *f* 3 3

Ob. 1,2 1. *p* *mf*

E. H. *mf*

Cl. 1,2 *mf* 3 3

B. Cl. *mf* 3 3

Bsn. 1,2 *f*

Cbsn. *f*

Hn. 1,2 *mp* 3

Hn. 3 *mp*

Hn. 4 *mp*

Tpt. 1,2,3 2,3: senza sord. *mf*

Tbn. 1,2 *f*

B. Tbn. *f*

Tba. *f*

Timp. 3 3 3

1. Cr. Cym.

3. Cr. Cym. *p*

Hp.

95

Vln. I arco *f* 3 *div.* *ff*

Vln. II arco *f* 3 *div.* *ff*

Vla. arco *div.* *ff*

Vc. pizz. *ff*

Db. pizz. *ff*

98

Picc.

Fl. 1, 2

Ob. 1, 2

E. H.

Cl. 1

Cl. 2

B. Cl.

Bsn. 1

Bsn. 2

Cbsn.

Hn. 1, 2

Hn. 3

Hn. 4

Tpt. 1, 2, 3

Tbn. 1, 2

B. Tbn.

Tba.

Timp.

1. Cro.

Hp.

98

Vln. I

Vln. II

Vla.

Vc.

Db.

100

Picc. *f* 3

Fl. 1,2 *f* 3

Ob. 1 *fff* *f* 3

Ob. 2 *fff* *f* 3

E. H. *fff* *f*

Cl. 1 *f* 3 6

Cl. 2 *f* 3 6

B. Cl. *f* 3 6

Bsn. 1 *f* 3 6

Bsn. 2 *f* 3 6

Cbsn. *f* 3 6

Hn. 1,2 *fff* *ff*

Hn. 3,4 *fff* *ff* 3

Tpt. 1 *ff*

Tpt. 2 *ff*

Tpt. 3 *fff* *ff*

Tbn. 1,2 *f* 3

B. Tbn. *f* 3

Tba. *f* 3

Timp. *mf* 3

Hp.

100

Vln. I *f* arco 6 *p* 3 3 3 *ff*

Vln. II *f* arco 6 *p* 3 3 3 *ff*

Vla. *f* arco 3 6 *p* 3 3 3 *ff*

Vc. *f* arco 3 *p* 3 3 3 *ff*

Db. *f* arco 3 *p* 3 3 3 *ff*

102

Picc. *f* *ff* *mf*

Fl. 1,2 *p* *f* *mf*

Ob. 1,2 *p* *f* *mf*

E. H. *p* *f* *mf*

Cl. 1,2 *p* *f* *mf*

B. Cl. *ff* *mf*

Bsn. 1,2 *mf*

Cbsn. *mf*

Hn. 1,2 *ff*

Hn. 3,4 *ff*

Tpt. 1 *3* *3* *3* *6*

Tpt. 2 *3* *3* *3* *6*

Tpt. 3 *3* *3* *3* *3*

Tbn. 1,2

Tba.

Timp. *3* *f* *mf* *3* *3* *ff*

2. Xyl. *ff* *gliss.* *fff* *3*

Hp. *fff*

102

Vln. I *3* *tr* *p*

Vln. II *3* *tr* *p*

Vla. *3*

Vc. *3*

Db. *3*

G

105

Picc. *mf* 6 *f* *ff*

Fl. 1,2 *mp* *fp* *f* *ff*

Ob. 1 *f* *ff*

Ob. 2 *f* *ff*

E. H. *ff* *ff*

Cl. 1 *f* *ff*

Cl. 2 *f* *ff*

B. Cl. *ff*

Bsn. 1 *f* *ff*

Bsn. 2

Cbsn. *ff*

Tpt. 1 *f* *ff*

Tpt. 2 *f* *ff*

Tpt. 3 *f* *ff*

Tbn. 1,2 *ff* *ff*

B. Tbn. *ff* *ff*

Tba. solo *ff* *ff*

Timp. *ff*

1. Glock. *ff* 6

3. Susp. Cym. *mp*

Hp. *ff*

G

105

Vln. I *f* 3 *fp* *ff* 3 3

Vln. II *f* 3 *fp* *ff* 3 3

Vla. *ff* pizz. arco *ff* 3 3

Vc. *ff* pizz. (pizz.) 3 *ff*

Db. *ff* pizz. (pizz.) III 3 *ff*

H

108

Picc. *ff* 5 3 *fff* 3

Fl. 1 3 3 5 5 *fff* 6 6 6

Fl. 2 3 3 5 5 *fff* 6 6

Ob. 1 3 3 5 3 *ff* 3 *fff* 3

Ob. 2 3 3 5 *ff* 3 *fff* 3

E. H. 3 *ff* 3

Cl. 1 3 3 5 3 *fff* 3 *ff* 3 *fff* 3

Cl. 2 *ff* 3

B. Cl. *fff*

Bsn. 1 *fff*

Bsn. 2 *fff*

Cbsn. *fff* 3 3 3 3

Hn. 1,2 a2 *fff* 3

Hn. 3,4 a2 *fff* 3

Tpt. 1,2,3 *fff*

Tbn. 1,2 *mf* 3

B. Tbn. *mf* 3

Tba. *fff* 3 3 3

Timp.

2. Tub. B. *ff* *f*

3. Susp. Cym. *f* *mf*

Hp. *ff* 8m

H

108

Vln. I 3 3 3 *tr* 3

Vln. II 3 3 3 *tr* 3

Vla. 3 3 3 *tr* 3

Vc. arco *ff* (pizz.) *fff* pizz. *fff*

Db. *fff* 3 3 3

I

112

Picc. *fff* 6 3 3

Fl. 1 *fff* 6 6 3 6

Fl. 2 *fff* 6 6 3 6

Ob. 1 *fff* 6 3 6 6

Ob. 2 6 6

E. H. *fff* 3 6 6

Cl. 1 6 3 6 8va *fp*

Cl. 2 *fff* 6 6 3 6 *fp*

B. Cl. *fp*

Bsn. 1,2 a2 3 *fp*

Cbsn. 3 *fp*

Hn. 1,2,3,4 a4

Tpt. 1 *fff*

Tpt. 2 *fff*

Tpt. 3 *fff*

Tbn. 1,2 3 *fff*

B. Tbn. 3 *fff*

Tba. 3

Timp. (sneaky accompaniment) *ppp*

1. T.-t. *mp*

2. Tub. B. (2ed.) *mf* 2ed.

Hp. *fff*

I

112

Vln. I *fff* 3 3 pizz.

Vln. II *fff* 3 3 pizz.

Vla. *fff* 3 3 pizz.

Vc. arco *fff* div *f*

Db. arco *fff* *p*

115

Picc.

Fl. 1,2

Ob. 1,2

E. H.

Cl. 1,2

B. Cl.

Bsn. 1

Bsn. 2

Cbsn.

Hn. 1,2

Hn. 3,4

Tpt. 1,2,3

Tbn. 1,2

B. Tbn.

Tba.

Timp.

3. S. D.

Hp.

115

Vln. I

Vln. II

Vla.

Vc.

Db.

119

Picc.

Fl. 1,2

Ob. 1,2

E. H.

Cl. 1,2

B. Cl.

Bsn. 1

Bsn. 2

Cbsn.

Hn. 1,2

Hn. 3,4

Tpt. 1,2,3

Tbn. 1,2

B. Tbn.

Tba.

Timp.

1. Tom-t.

Hp.

Detailed description of the woodwind and percussion section: This section contains staves for Piccolo, Flutes 1 & 2, Oboes 1 & 2, English Horn, Clarinets 1 & 2, Bass Clarinet, Bassoons 1 & 2, Contrabassoon, Horns 1, 2, 3, & 4, Trumpets 1, 2, & 3, Trombones 1 & 2, Baritone Trombone, Tuba, and Timpani. The woodwinds and brass play complex rhythmic patterns, often in triplets, with dynamic markings ranging from *p* to *ff*. The Flute 1 part features a first ending with a grace note and a dynamic shift to *ff*. The Bassoon 1 part includes a second ending marked 'a2'. The Tom-tom part has a first ending with a square box and a dynamic shift to *f*.

119

Vln. I

Vln. II

Vla.

Vc.

Db.

Detailed description of the string section: This section contains staves for Violin I, Violin II, Viola, Violoncello, and Double Bass. The strings play a rhythmic accompaniment with dynamic markings of *f* and *ff*. The Violin I and II parts feature melodic lines with triplets and slurs. The Viola, Violoncello, and Double Bass parts provide a steady rhythmic foundation.

122

Picc. *f* *ff* 3 *ff* 8va

Fl. 1,2 *ff* 7 3 *ff*

Ob. 1,2 *ff*

E. H.

Cl. 1,2 *ff* 6 a2

B. Cl.

Bsn. 1,2 *ff* 6 a2

Cbsn.

Hn. 1 *ff*

Hn. 3 *ff*

Tpt. 1,2,3 *ff* 1.

Tbn. 1,2

B. Tbn.

Tba.

Timp.

2. Tub. B. *fff* *Ped.* Vib

Hp.

122

Vln. I 3 3 3 3

Vln. II 3 7 3 3 3 3

Vla. 3 3 6

Vc. *ff* 6 *gliss.* 3

Db.

125

125

K

130

Picc.

Fl. 1

Fl. 2

Ob. 1

Ob. 2

E. H.

Cl. 1

Cl. 2

B. Cl.

Bsn. 1

Bsn. 2

Cbsn.

Hn. 1,2,3,4

Tpt. 1,2,3

Tbn. 1

Tbn. 2

B. Tbn.

Tba.

Timp.

Hp.

K

130

Vln. I

Vln. II

Vla.

Vc.

Db.

135

Picc. *f* 3

Fl. 1,2 *f* 3 1.

Ob. 1 *f*

Ob. 2

E. H. *fff*

Cl. 1 *fff*

Cl. 2 *fff*

B. Cl. *fff*

Bsn. 1 *fff*

Bsn. 2 *fff*

Cbsn. *fff*

Hn. 1,2 *mf* *mf* *ff*

Hn. 3,4 *mf* *ff*

Tpt. 1,2,3

Tbn. 1 *mp* *p*

Tbn. 2 *mp* *p*

B. Tbn. *mp* *p*

Tba.

Timp. *ppp*

Hp.

135

Vln. I

Vln. II *fff* *ff*

Vla. *ff* *f* *ff*

Vc. *ff* *f* *ff* *mf* *ff*

Db. *f* *ff* *mf*

141

Picc.

Fl. 1,2

Ob. 1,2

E. H.

Cl. 1,2

B. Cl.

Bsn. 1,2

Cbsn.

Hn. 1

Hn. 2

Hn. 3

Hn. 4

Tpt. 1,2,3

Tbn. 1

Tbn. 2

B. Tbn.

Tba.

Timp.

Hp.

141

Vln. I

Vln. II

Vla.

Vc.

Db.

143

Picc.

Fl. 1, 2

Ob. 1, 2

E. H.

Cl. 1, 2

B. Cl.

Bsn. 1

Bsn. 2

Cbsn.

Hn. 1

Hn. 2

Hn. 3

Hn. 4

Tpt. 1

Tpt. 2

Tpt. 3

Tbn. 1

Tbn. 2

B. Tbn.

Tba.

Timp.

Hp.

143

Vln. I

Vln. II

Vla.

Vc.

Db.

146

Picc. *fff*

Fl. 1,2 *fff*

Ob. 1,2 *ff* *fff*

E. H. *fff*

Cl. 1 *fff*

Cl. 2 *fff*

Cl. 1,2 *fff*

B. Cl. *fff*

Bsn. 1,2 *fff*

Cbsn. *fff*

Hn. 1,2 *fff*

Hn. 3,4 *fff*

Tpt. 1 *fff*

Tpt. 2 *fff*

Tpt. 3 *fff*

Tbn. 1

Tbn. 2

B. Tbn.

Tba. *fff*

Timp.

Hp.

146

Vln. I

Vln. II

Vla. *fff*

Vc. *fff*

Db. *fff*

148

Picc. *mf*

Fl. 1,2 *mf*

Ob. 1,2

E. H.

Cl. 1,2

B. Cl.

Bsn. 1

Bsn. 2

Cbsn.

Hn. 1,2

Hn. 3,4

Tpt. 1,2,3

Tbn. 1

Tbn. 2 *mp* *p*

B. Tbn. *mp* *p*

Tba.

Timp.

Hp.

148

Vln. I *mf*

Vln. II *mf*

Vla. *mf*

Vc. *f*

Db. *f*

L

150

Picc.

Fl. 1

Fl. 2

Ob. 1,2

E. H.

Cl. 1,2

B. Cl.

Bsn. 1,2

Cbsn.

Hn. 1,2,3,4

Tpt. 1,2,3

Tbn. 1

Tbn. 2

B. Tbn.

Tba.

Timp.

1. Croc.

2. Vbrph.

3. Alm.

3. Susp. Cym.

Hp.

L

150

Vln. I

others

Vln. II

Vla.

Vc.

others

Db.

153

Picc.

Fl. 1

Fl. 2

Ob. 1

Ob. 2

E. H.

Cl. 1,2

B. Cl.

Bsn. 1,2

Cbsn.

Hn. 1,2,3,4

Tpt. 1,2,3

Tbn. 1

Tbn. 2

B. Tbn.

Tba.

Timp.

1. Cro.

2. Vbrph.

3. Alm.

3. Susp. Cym.

Hp.

153

solo

Vln. I

others

Vln. II

Vla.

solo

Vc.

others

Db.

M

156

Picc.

Fl. 1

Fl. 2

Ob. 1

Ob. 2

E. H.

Cl. 1,2

B. Cl.

Bsn. 1

Bsn. 2

Cbsn.

Hn. 1,2

Hn. 3,4

Tpt. 1,2,3

Tbn. 1

Tbn. 2

B. Tbn.

Tba.

Timp.

1. Cro.

2. Vbrph.

Hp.

M

156

solo

Vln. I

others

Vln. II

Vla.

solo

Vc.

others

Db.

160

Picc. *tr* *mp*

Fl. 1

Fl. 2

Ob. 1,2

E. H.

Cl. 1 *ff*

Cl. 2 *f*

B. Cl. *mf*

Bsn. 1 *ff*

Bsn. 2 *f*

Cbsn. *mf*

Hn. 1,2 *f*

Hn. 3,4 *f*

Tpt. 1,2,3 *f*

Tbn. 1

Tbn. 2

B. Tbn.

Tba. *f*

Timp.

Hp.

160

Vln. I *ff*

Vln. II *ff*

Vla. *f* *ff*

Vc. *f* *ff*

Db. *ff*

163

Picc.

Fl. 1, 2

Ob. 1, 2

E. H.

Cl. 1, 2

B. Cl.

Bsn. 1

Bsn. 2

Cbsn.

Hn. 1

Hn. 2

Hn. 3

Hn. 4

Tpt. 1

Tpt. 2

Tpt. 3

Tbn. 1

Tbn. 2

B. Tbn.

Tba.

Timp.

Hp.

This section of the score covers measures 163 to 165. It features a complex woodwind and percussion arrangement. The woodwinds (Oboe, English Horn, Clarinet, Bass Clarinet, Bassoon, and Contrabassoon) play a rhythmic pattern of eighth notes with triplets, marked *ff*. The Horns (1-4) and Trumpets (1-3) play sustained notes with triplets, also marked *ff*. The Trombones (1-2) and Tuba play sustained notes, with the Tuba marked *ff*. The Timpani plays a steady eighth-note pattern, marked *mp*. The Harp is silent.

163

Vln. I

Vln. II

Vla.

Vc.

Db.

This section of the score covers measures 163 to 165 for the string ensemble. The Violins I and II play sustained notes, with the Violin II marked *ff*. The Viola plays a sustained note, marked *ff*. The Violoncello and Double Bass play a rhythmic pattern of eighth notes, marked *ff*.

166

Picc. *ff*

Fl. 1,2 *ff*

Ob. 1,2

E. H.

Cl. 1,2

B. Cl.

Bsn. 1,2

Cbsn.

Hn. 1

Hn. 2 *ff*

Hn. 3 *ff*

Hn. 4 *ff*

Tpt. 1 *ff*

Tpt. 2 *ff*

Tpt. 3 *ff*

Tbn. 1

Tbn. 2

B. Tbn.

Tba.

Timp. *mf* *mp*

Hp.

166

Vln. I *ff*

Vln. II *ff*

Vla. *f* *ff*

Vc. *f* *ff*

Db. *f* *ff*

169

Picc.

Fl. 1,2

Ob. 1,2

E. H.

Cl. 1,2

B. Cl.

Bsn. 1

Bsn. 2

Bsn. 1,2

Cbsn.

Hn. 1,2,3,4
a4
fff

Tpt. 1

Tpt. 2

Tpt. 3

Tbn. 1

Tbn. 2

B. Tbn.

Tba.

Timp.

2. Tub. B.
p
mf
ff
Ped

Hp.

169

Vln. I

Vln. II

Vla.

Vc.

Db.

172

Picc.

Fl. 1,2

Ob. 1

Ob. 2

E. H.

Cl. 1,2

B. Cl.

Bsn. 1,2

Cbsn.

Hn. 1,2,3,4

Tpt. 1

Tpt. 2

Tpt. 3

Tbn. 1

Tbn. 2

B. Tbn.

Tba.

Timp.

1. T.-t.

2. Tub. B.

3. Cr. Cym.

Hp.

This block contains the musical score for measures 172 and 173 for the woodwind and percussion sections. The instruments listed are Piccolo, Flutes 1 and 2, Oboes 1 and 2, English Horn, Clarinets 1 and 2, Bass Clarinet, Bassoons 1 and 2, Contrabassoon, Horns 1, 2, 3, and 4, Trumpets 1, 2, and 3, Trombones 1 and 2, Baritone Trombone, Tuba, Timpani, three types of Tom-toms (T.-t.), Tubular Bells (Tub. B.), and Cymbals (Cr. Cym.). The Harp (Hp.) is also present but has no notation. The score features various musical notations including rests, eighth notes, quarter notes, and triplets. A dynamic marking of *f* (forte) is present in the Timpani part. A *8va* marking is visible in the Piccolo part.

172

Vln. I

Vln. II

Vla.

Vc.

Db.

This block contains the musical score for measures 172 and 173 for the string section. The instruments listed are Violin I, Violin II, Viola, Violoncello (Vc.), and Double Bass (Db.). The score features various musical notations including rests, eighth notes, quarter notes, and triplets. A dynamic marking of *f* (forte) is present in the Violin I part.

N

174

Picc.
 Fl. 1,2
 Ob. 1
 Ob. 2
 E. H.
 Cl. 1,2
 B. Cl.
 Bsn. 1,2
 Cbsn.
 Hn. 1,2,3,4
 Tpt. 1
 Tpt. 2
 Tpt. 3
 Tbn. 1
 Tbn. 2
 B. Tbn.
 Tba.
 Timp.
 1. T.-t.
 2. Tub. B.
 3. Cr. Cym.
 Hp.

174

N

Vln. I
 Vln. II
 Vla.
 Vc.
 Db.

177

Picc.

Fl. 1, 2

Ob. 1

Ob. 2

E. H.

Cl. 1, 2

B. Cl.

Bsn. 1, 2

Cbsn.

Hn. 1, 2, 3, 4

Tpt. 1

Tpt. 2

Tpt. 3

Tbn. 1

Tbn. 2

B. Tbn.

Tba.

Timp.

2. Tub. B.

3. Cr. Cym.

Hp.

177

Vln. I

Vln. II

Vla.

Vc.

Db.

179

Picc.

Fl. 1,2

Ob. 1,2

E. H.

Cl. 1,2

B. Cl.

Bsn. 1,2

Cbsn.

Hn. 1,2,3,4

Timp.

2. Tub. B.

Hp.

179

Vln. I

Vln. II

Vla.

Vc.

Db.

180

Picc.

Fl. 1,2

Ob. 1,2

E. H.

Cl. 1,2

B. Cl.

Bsn. 1,2

Cbsn.

Hn. 1,2

Hn. 3,4

Timp.

2. Tub. B.

Hp.

180

Vln. I

Vln. II

Vla.

Vc.

Db.

181

8^{va} *fff*

Picc.

Fl. 1

Fl. 2

Ob. 1,2

E. H.

Cl. 1

Cl. 2

B. Cl.

Bsn. 1

Bsn. 2

Cbsn.

Hn. 1,2

Hn. 3,4

Tpt. 1,2,3

Tbn. 1,2

B. Tbn.

Tba.

Timp.

2. Tub. B.

(Ped.)

Hp.

181

10 *tr*

Vln. I

Vln. II

Vla.

Vc.

Db.

184

Picc.

Fl. 1

Fl. 2

Ob. 1

Ob. 2

E. H.

Cl. 1

Cl. 2

B. Cl.

Bsn. 1

Bsn. 2

Cbsn.

Hn. 1

Hn. 2

Hn. 3

Hn. 4

Tpt. 1

Tpt. 2

Tpt. 3

Tbn. 1

Tbn. 2

B. Tbn.

Tba.

Timp.

2. Tub. B.

184

Vln. I

Vln. II

Vla.

Vc.

Db.

O

189

from emptiness

Picc.

Fl. 1

Fl. 2

Ob. 1,2

E. H.

Cl. 1

Cl. 2

B. Cl.

Bsn. 1

Bsn. 2

Cbsn.

Hn. 1,2

Hn. 3,4

Tpt. 1

Tpt. 2,3

Tbn. 1

Tbn. 2

B. Tbn.

Tba.

Timp.

2. Tub. B.

(2nd)

O

189

from emptiness

Vln. I

Vln. II

Vla.

Vc.

Db.

198

Fl. 1,2

Ob. 1,2

E. H.

Cl. 1

Cl. 2

Bsn. 1,2

Cbsn.

Hn. 2

Vln. II

Vla.

1.solo

Vc.

others

Db.

204

Fl. 1,2

Ob. 1,2

E. H.

Cl. 1,2

Bsn. 1,2

Hn. 1

Hn. 2

Hn. 3

Hn. 4

Hp.

204

1.solo

Vln. I

others

Vln. II

Vla.

1.solo

Vc.

others

Db.

209

Fl. 1,2
Ob. 1,2
Cl. 1,2
Bsn. 1,2

209

1. solo Vln. I
others Vln. I
Vln. II
Vla.
1. solo Vc.
others Vc.
Db.

214

Fl. 1,2
Ob. 1,2
E. H.
Cl. 1,2
B. Cl.
Bsn. 1,2
Cbsn.
Hn. 1
Tpt. 1
Tbn. 1
Hp.

214

1. solo Vln. I
others Vln. I
Vln. II
Vla.
1. solo Vc.
others Vc.
Db.

*) Approximate harmonic glissandi of the indicated shapes and rhythms on the G strings will do here. There's no need for greater precision.

218

B. Cl.

Bsn. 1,2

Cbsn.

Hn. 1

Hn. 3

Tpt. 1

Tbn. 1

Vln. I

Vln. II

Vla.

Vc.

Db.

222

Picc.

Fl. 1,2

Ob. 1,2

E. H.

Cl. 1,2

B. Cl.

Bsn. 1,2

Cbsn.

3. Susp. Cym.

Vln. I

Vln. II

Vla.

Vc.

Db.

226

Picc. *mf*

Fl. 1,2 *mf*

Ob. 1,2 *mf*

E. H. *mf*

Cl. 1,2 *mf*

B. Cl. *mf*

Bsn. 1,2 *mf*

Cbsn. *mf*

Hn. 1,2 *ff*

Hn. 3 *ff*

Hn. 4 *ff*

Tpt. 1 *f*

Tpt. 2 *f*

Tpt. 3 *f*

Tbn. 1 *p* *f*

Tbn. 2 *p* *f*

B. Tbn. *p* *f*

Tba. *f*

Timp.

1. T.-t.

2. Tub. B.

3. Susp. Cym.

Hp.

226

Vln. I *ff*

Vln. II *ff*

Vla. *ff*

Vc. *ff*

Db. *ff*

231

Picc. *f*

Fl. 1,2 *f*

Ob. 1 *f*

Ob. 2 *f*

E. H. *f*

Cl. 1 *f*

Cl. 2 *f*

B. Cl. *f*

Bsn. 1 *f*

Bsn. 2 *ff* *f*

Cbsn. *ff* *f*

Hn. 1,2,3,4 *a4* *3* *6* *3* *6*

Tpt. 1 *ff* *f*

Tpt. 2 *ff* *f*

Tpt. 3 *ff* *f*

Tbn. 1 *ff* *ff*

Tbn. 2 *ff* *f*

B. Tbn. *ff* *f*

Tba. *ff* *f*

Timp. *p*

1. T.-t. *p*

2. Tub. B. *f*

3. Susp. Cym. *mf*

231

Vln. I *f* *ff*

Vln. II *f* *ff*

Vla. *f* *ff*

Vc. *f* *ff*

Db. *f* *ff*

235

Picc. *tr* *ff*

Fl. 1 *tr* *ff*

Fl. 2 *tr* *ff*

Ob. 1 *tr* *ff*

Ob. 2 *tr* *ff*

E. H. *tr* *ff*

Cl. 1 *tr* *ff*

Cl. 2 *tr* *ff*

B. Cl. *ff*

Bsn. 1 *ff*

Bsn. 2 *ff*

Cbsn. *ff*

Hn. 1,2 *f* a2 *ff*

Hn. 3,4 *f* a2 *ff*

Tpt. 1 *ff*

Tpt. 2 *ff*

Tpt. 3 *ff*

Tbn. 1 *f* *ff*

Tbn. 2 *ff*

B. Tbn. *ff*

Tba. *ff*

Timp.

1. T.-t.

2. Tub. B. *ff*

3. Susp. Cym.

235

Vln. I

Vln. II

Vla.

Vc.

Db.

237 ^(*)

Picc. *fff*

Fl. 1 *fff*

Fl. 2 *fff*

Ob. 1,2 *fff*

E. H. *fff*

Cl. 1,2 *fff*

B. Cl. *fff*

Bsn. 1,2 *fff*

Cbsn. *fff*

Hn. 1,2 *fff*

Hn. 3,4 *fff*

Tpt. 1,2,3 *fff*

Tbn. 1,2 *fff*

B. Tbn. *fff*

Tba. *fff*

Timp. *fff*

1. T.-t. *fff*

2. Tub. B. *fff*

3. Susp. Cym. *fff*

Hp. *fff*

Vln. I *fff*

Vln. II *fff*

Vla. *fff*

Vc. *fff*

Db. *fff*

pp

pp

pp

pp

p

8^{va}

3

3

**)*

237

*) Effet de tonnerre, per Salzedo's L'etude Moderne de la Harpe

241

Picc.

Fl. 1

Fl. 2

Ob. 1,2

E. H.

Cl. 1,2

B. Cl.

Bsn. 1,2

Cbsn.

Hn. 1,2,3,4

Tpt. 1,2,3

Tbn. 1,2

B. Tbn.

Tba.

Timp.

2. Tub. B.

Hp.

241

Vln. I

Vln. II

Vla.

Vc.

Db.

continue repeating while diminishing to silence

n

ppp

mf l.v.