

Sonata

for

Solo Recorders

Allen Brings

- I Alto (Treble)
- II Soprano (Descant)
- III Alto (Treble)
- IV Soprano (Descant)

© 1991 Allen Brings
Mira Music Associates
199 Mountain Road
Wilton, Connecticut 06897

I

♩ = 80-88

Alto *mp* *cresc.*

f *dim.*

mf *cresc.* *f*

dim.

poco rit. *a tempo*
mp dim. *p*

poco rit. *a tempo*
mp

cresc.

II

♩ = 120

Soprano

mp
legg.

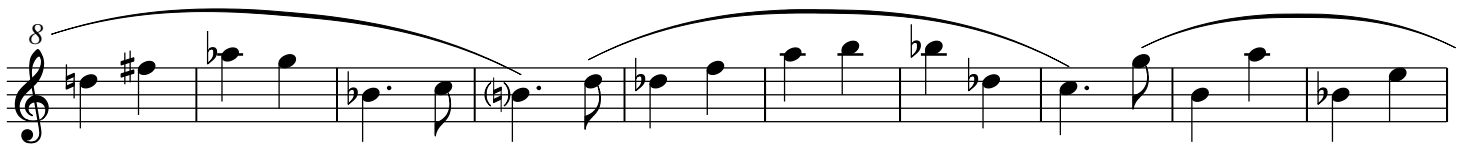

III

♩ = 54

Alto

poco p
molto espressivo

poco f *dim.*

p *poco p* *poco f*

dim. *mp* *f*

dim. poco a poco

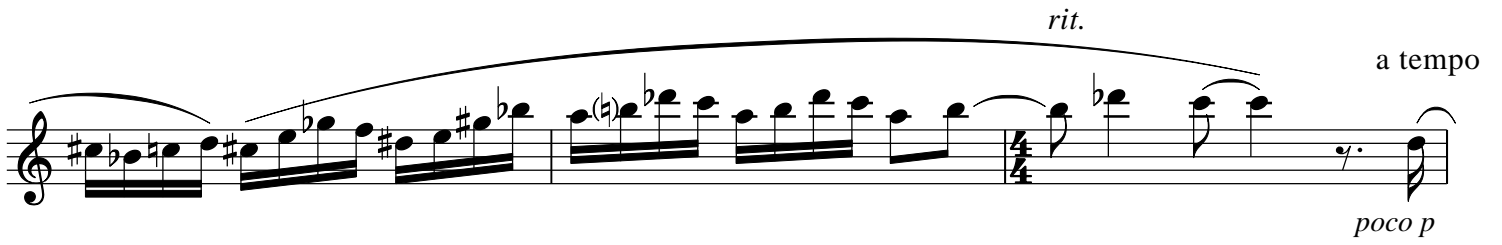

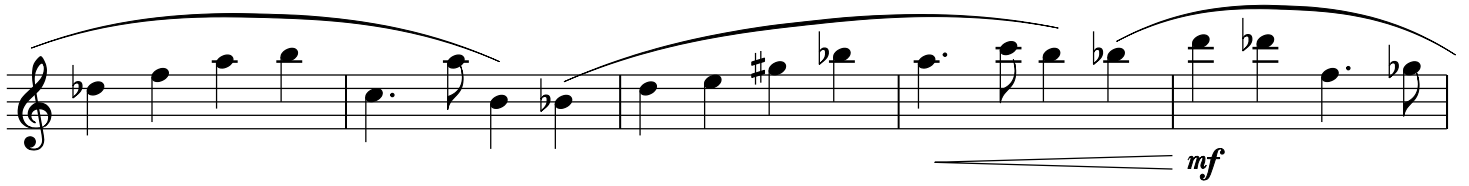

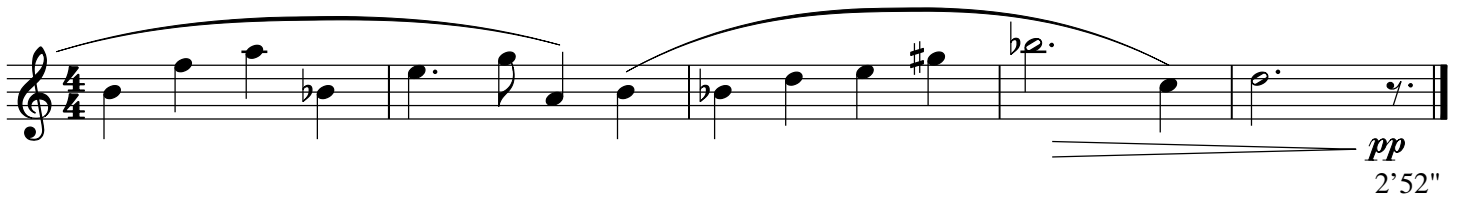

IV

♩ = 116

Soprano

f

dim.

poco p *cresc.*

poco f dim. *mf dim.*

poco p

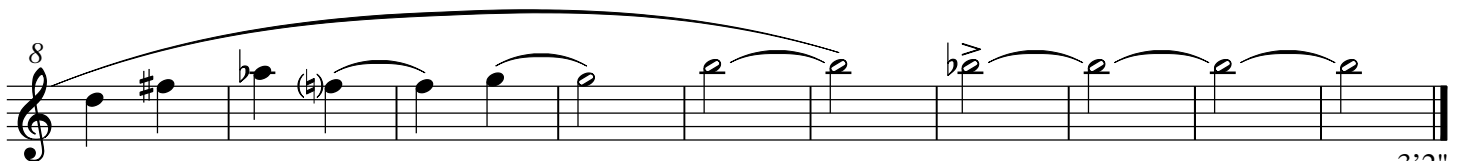
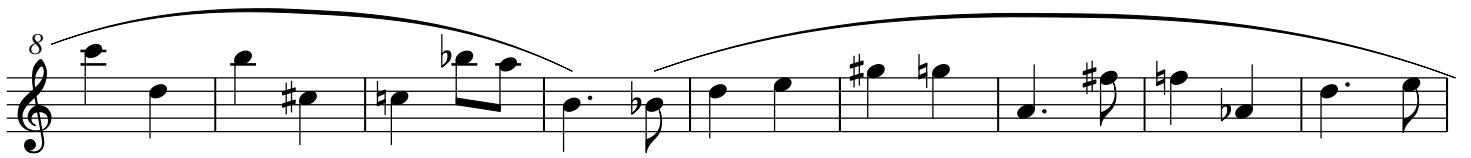

3'2"

Ad maiorem gloriam Dei
Wilton, April 30, 1991