

# Alba I

for

Solo Soprano

Allen Brings

© 1976 Allen Brings

MIRA MUSIC ASSOCIATES  
199 Mountain Road  
Wilton, Connecticut 06897

2

A tempo rubato ♩ = 58

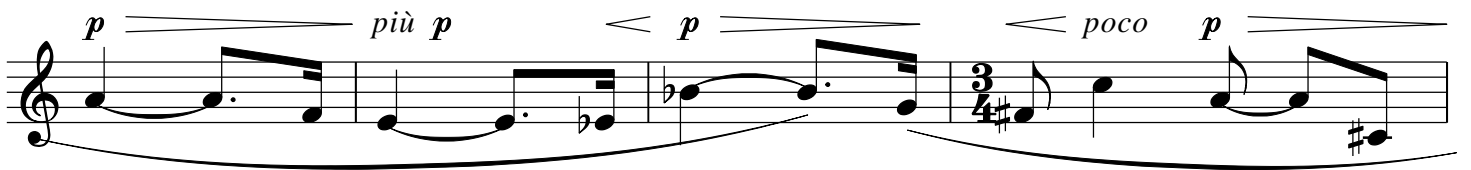
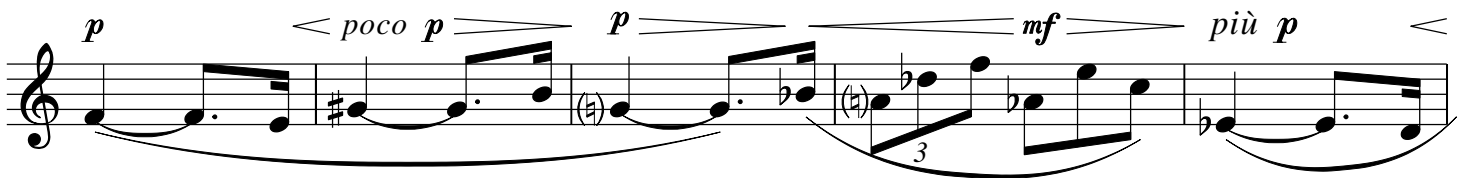
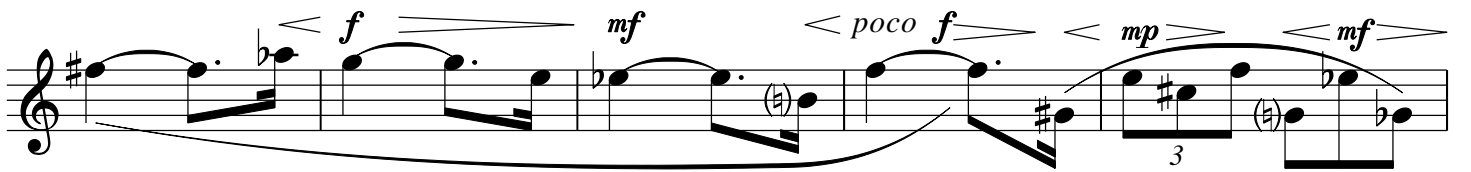
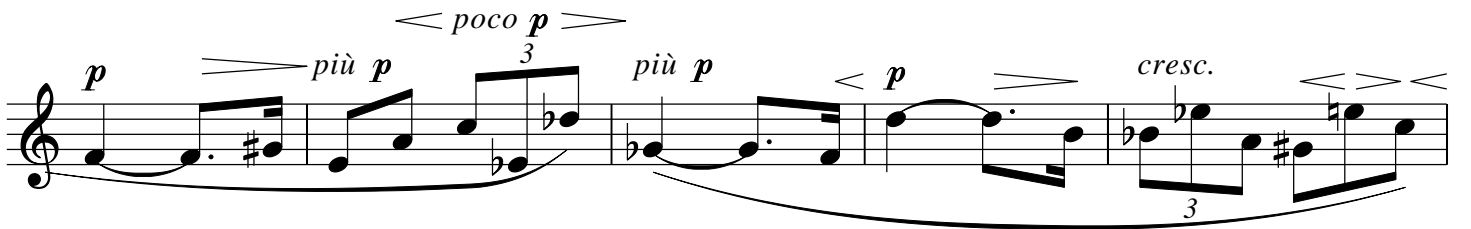
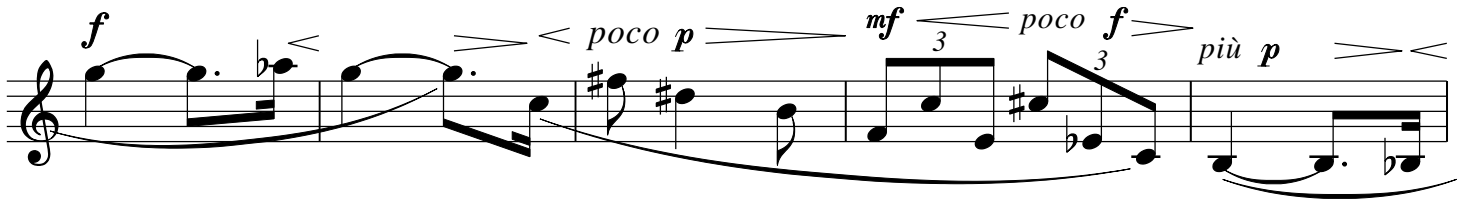

Ad maiorem gloriam Dei  
Wilton, July 21, 1975

\* This tone may be hummed instead.

The following scale of dynamic levels should be observed in the performance of this piece: *pp*, *più p*, *p*, *poco p*, *mp*, *mf*, *poco f*, *f*, (*più f*), (*ff*).