

3 Soliloquies

for

Solo Oboe

Allen Brings

Mira Music Associates
199 Mountain Road
Wilton, Connecticut 06897

♩ = c. 60

2.

♩ = 88

Staff 1: *mp* < *mf* > *poco p* < *mf* > *mp* < *poco f* > *poco p* < *poco f* > *poco p*

Staff 2: > *poco f* < *f* > *poco p* < *f* > *poco p* < *f* > *poco p*

Staff 3: *f* > *poco p* < *f* > *p* < *f* > *p* > *f* > *poco p* *più f* > *p* <

Staff 4: < *mf* > *p* < *mf* > *poco p* > *poco p* < *poco f* > *poco p*

Staff 5: *mp* > *f* > *p* < > > *mp* > *p*

Staff 6: *mf* > *mp* *cresc.* < *f* > *poco p* *mp* < *f* > *mp* < *f* > *mp*

Staff 7: *f* > *mf* > *f* > *mp* < *f* > *mp* < *f* > *mp* < *f* > *mp*

Staff 8: *f* > *mp* < *f* > *mp* < *f* > *mp* < *f* >

3.

♩ = 96

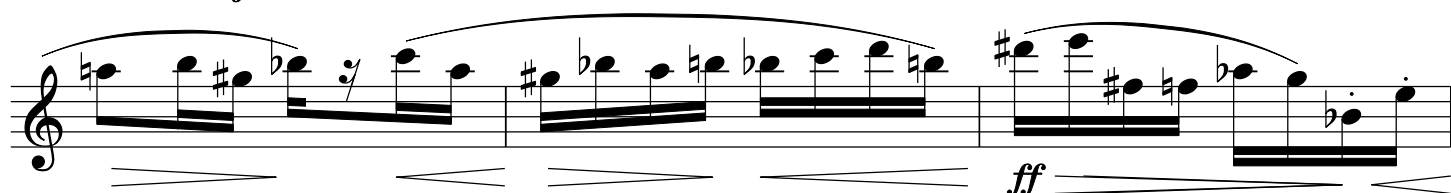
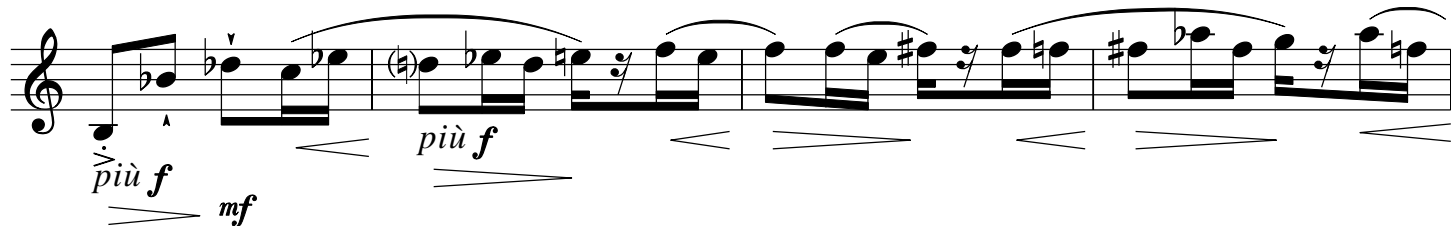
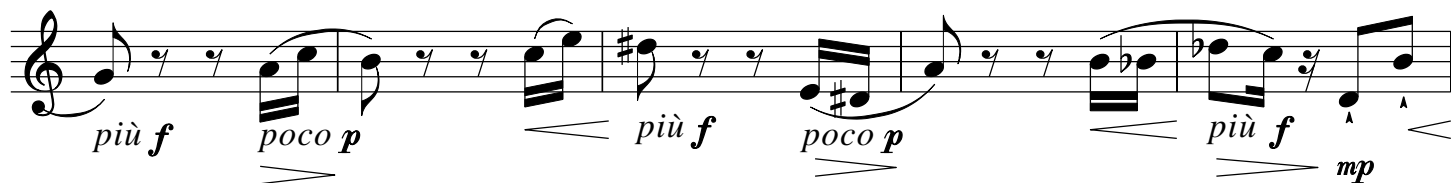
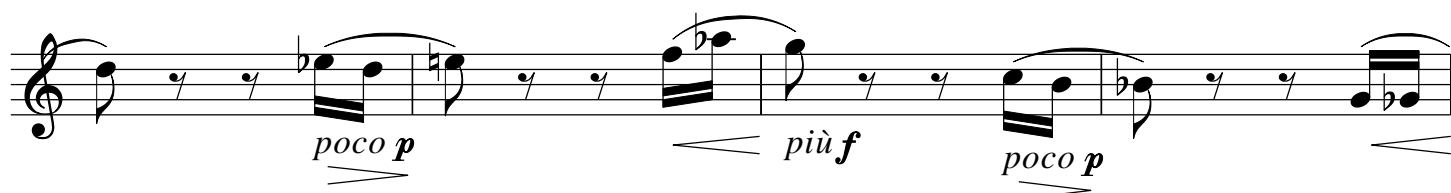
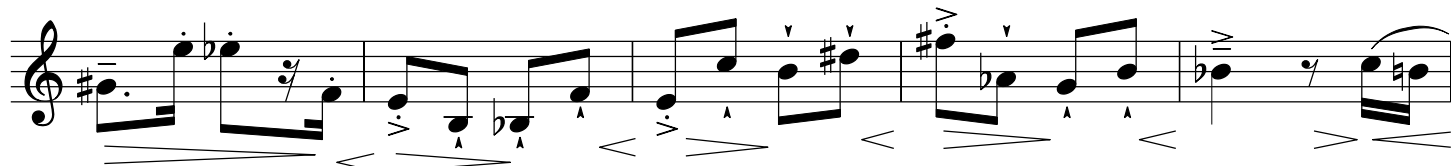
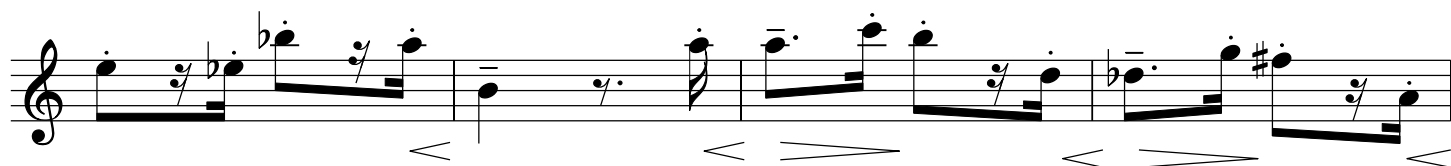

più f mp

più f mp

poco f poco p mf dim. più p p cant.

mp

mf f dim.

poco rit.

pp

Ad maiorem gloriam Dei

8'42"

Wilton, June 7, 2012