Organ

Threefold Wellspring

Michael Wittgraf

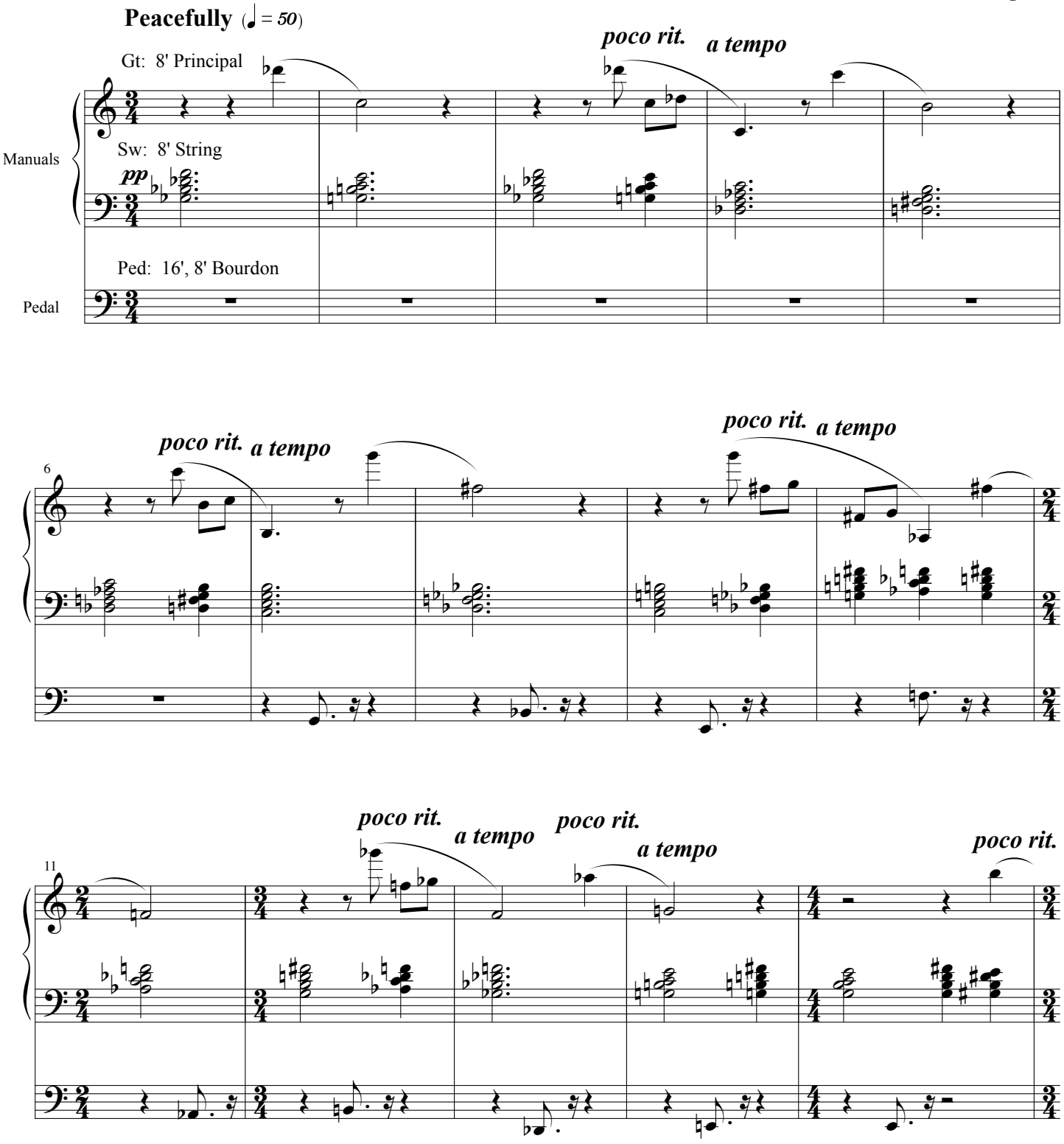

© 2002 by Michael Wittgraf
all rights reserved

a tempo

16

Ped: add 4' Flute

Slightly Faster (♩ = *66*)

22

Sw.

mf

Gt: add 4' Octave

28

33

Gt.

Ped: add 8' Principal

38

42

Slightly Faster (♩ = 72)

47

Sw: 8', 4', 2' Principals, Mixture

f

Ped: add Mixture

f

51

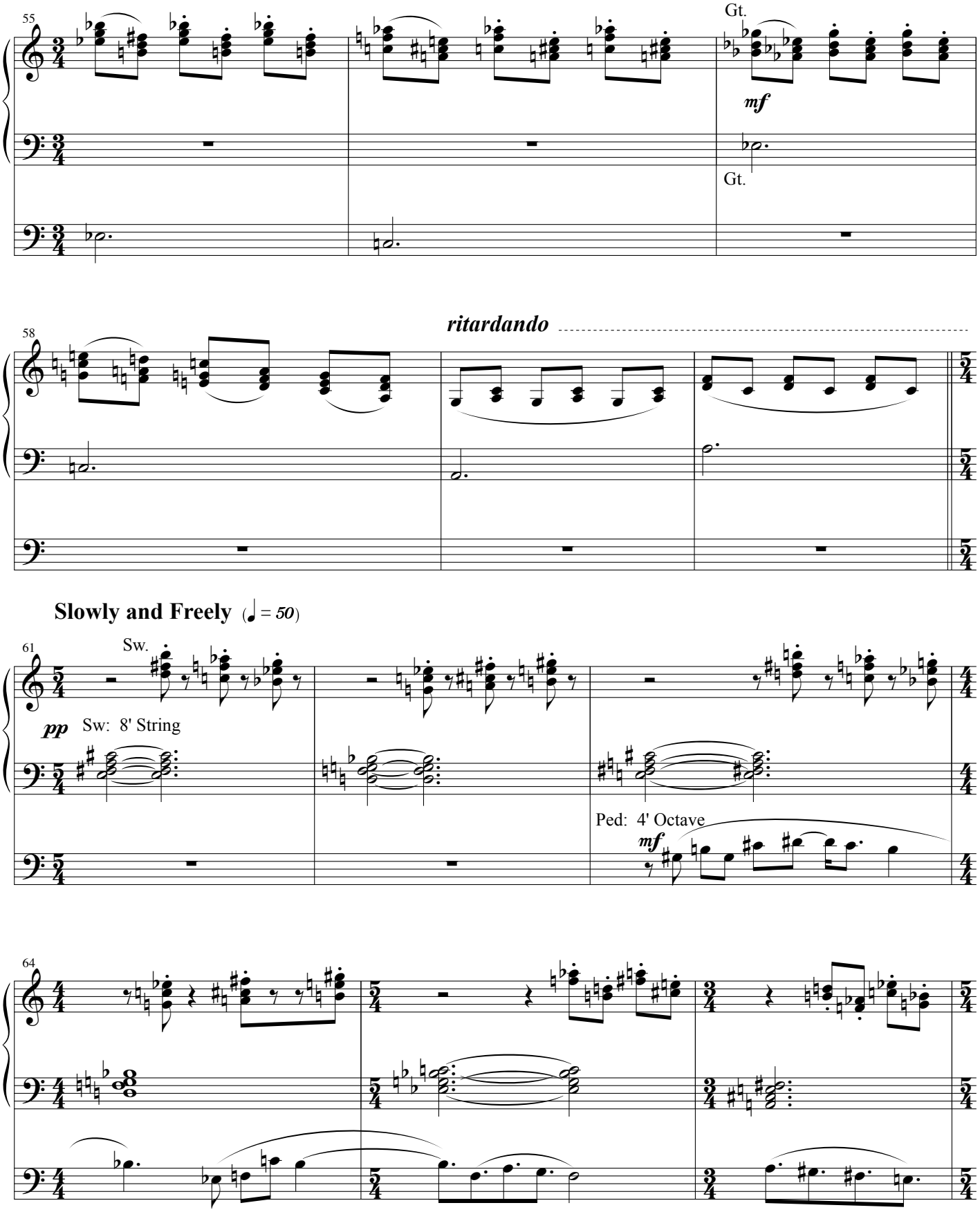
55
Gt.
mf
Gt.
58
ritardando
Slowly and Freely (♩ = 50)
61
Sw.
pp
Sw: 8' String
Ped: 4' Octave
mf
64

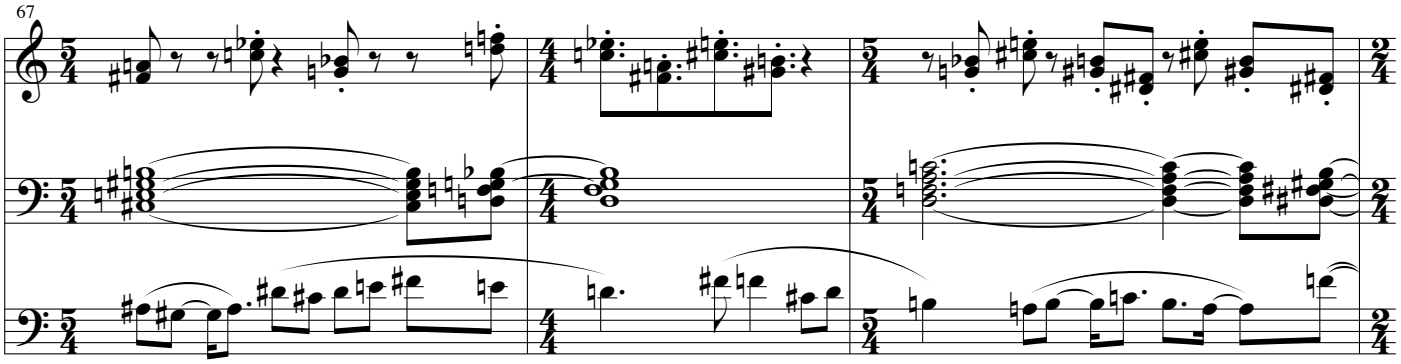
67

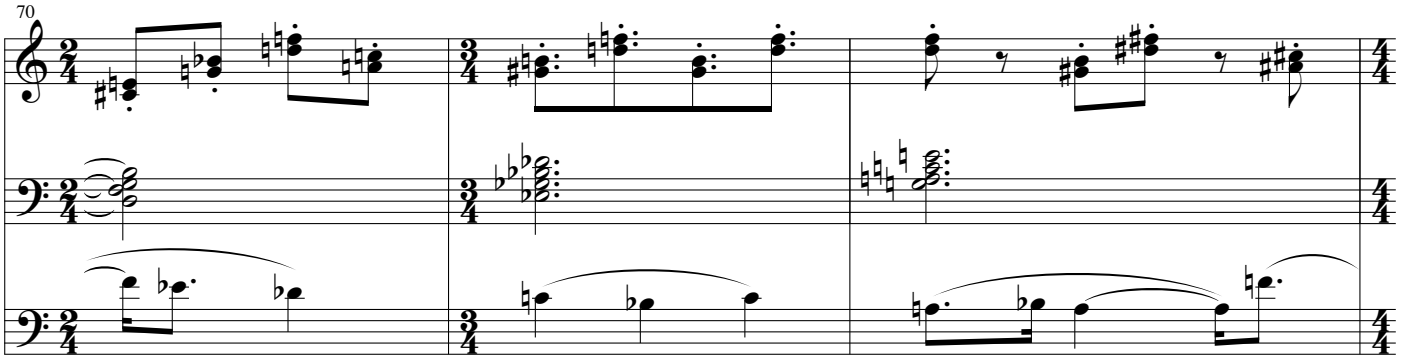
70

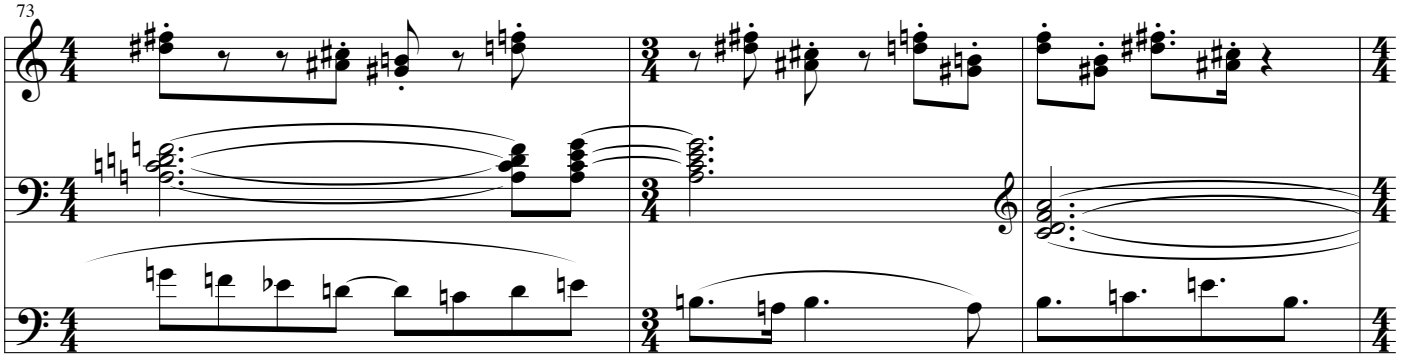
73

More Agitated (♩ = 80)

Gt: 8', 4', 2' Principals

76

mf

79

82

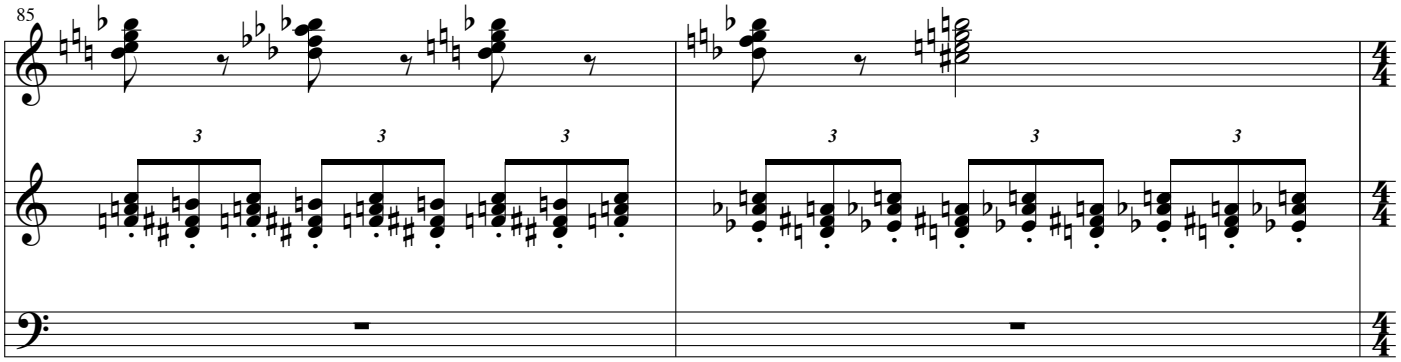
85

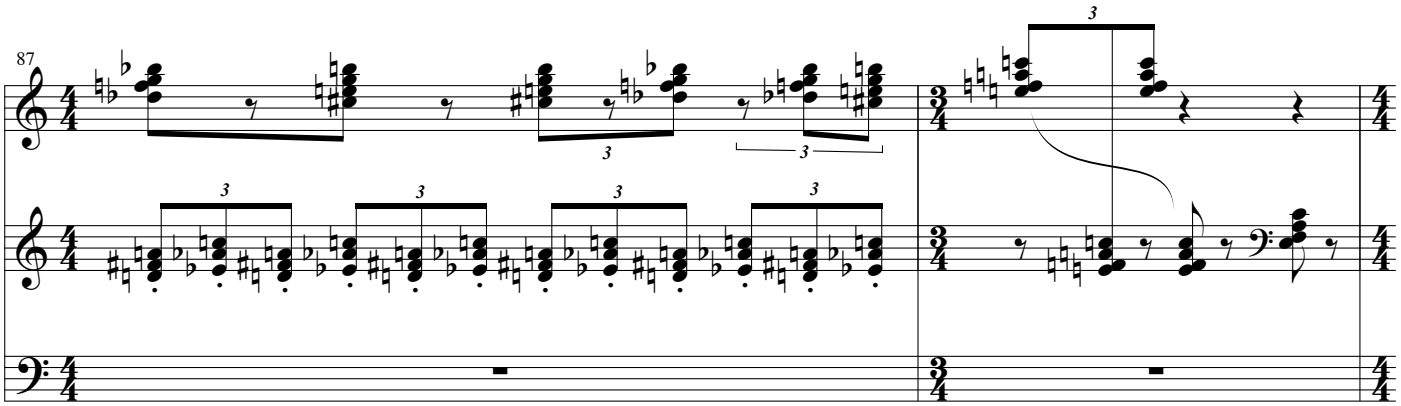
87

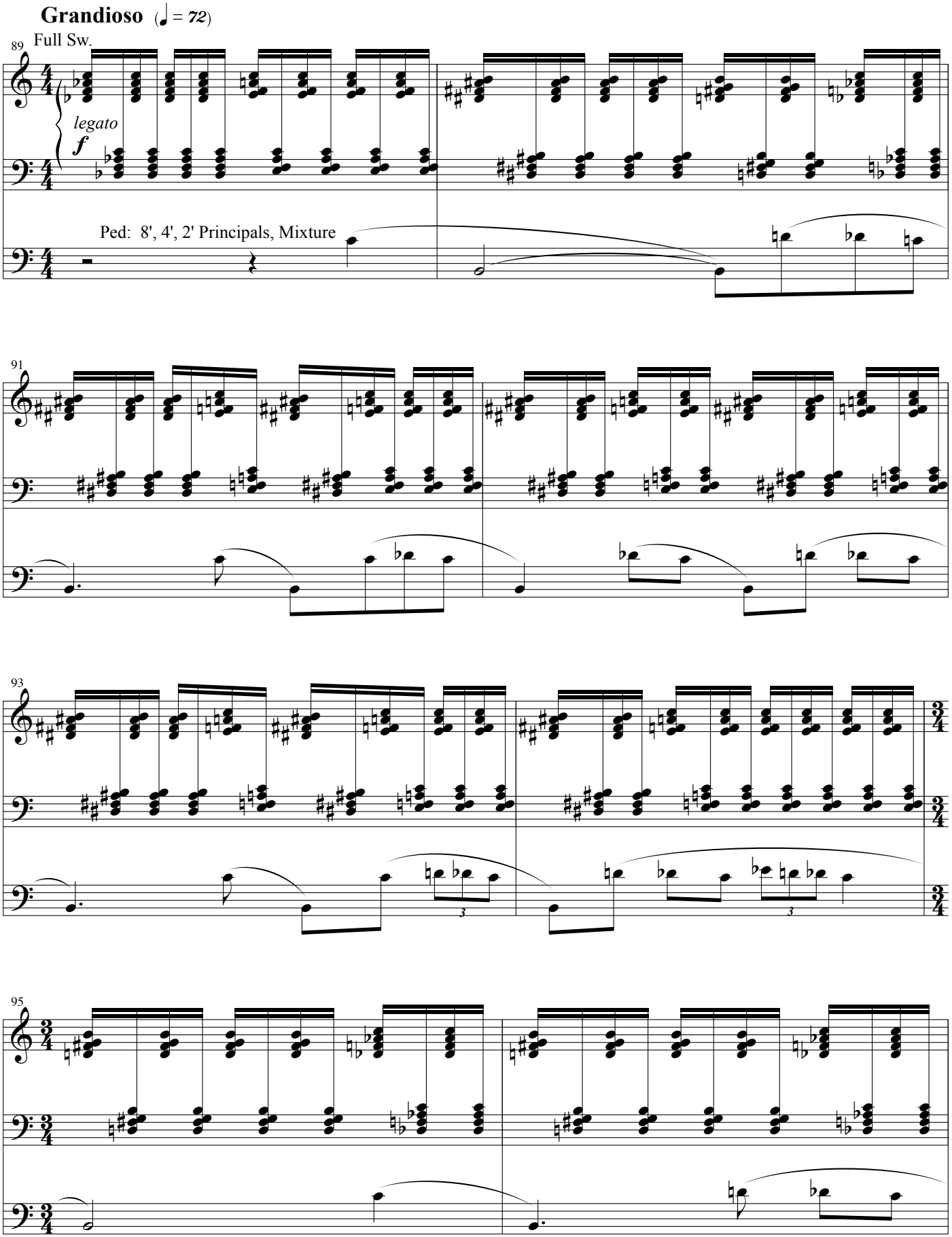
Grandioso (♩ = 72)
89
Full Sw.
legato
f
Ped: 8', 4', 2' Principals, Mixture
91
93
95

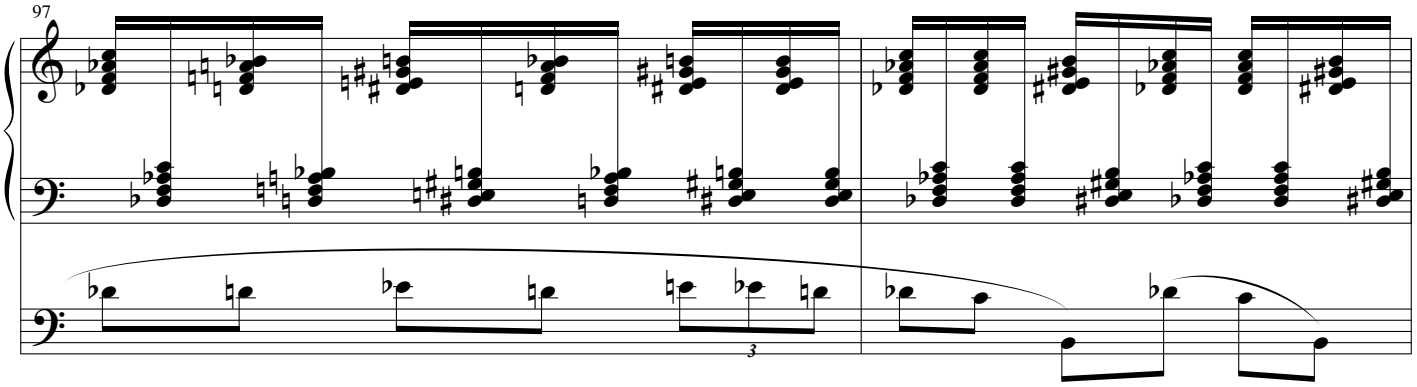
97
3

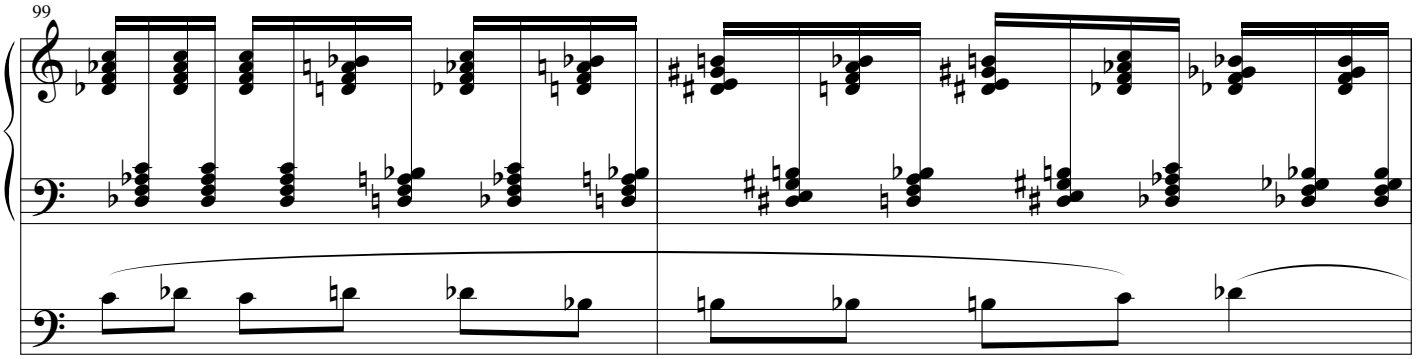
99

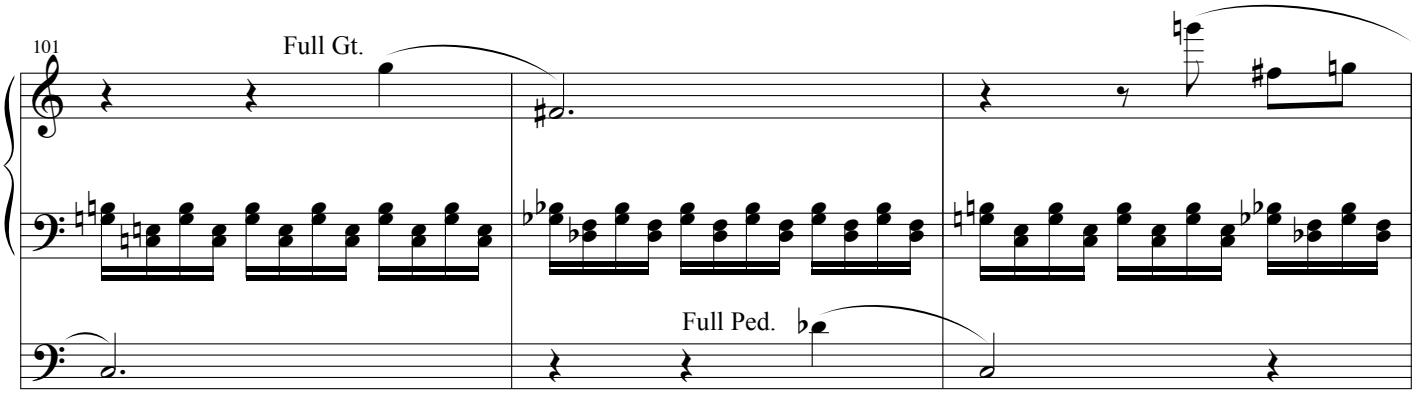
101
Full Gt.
Full Ped.

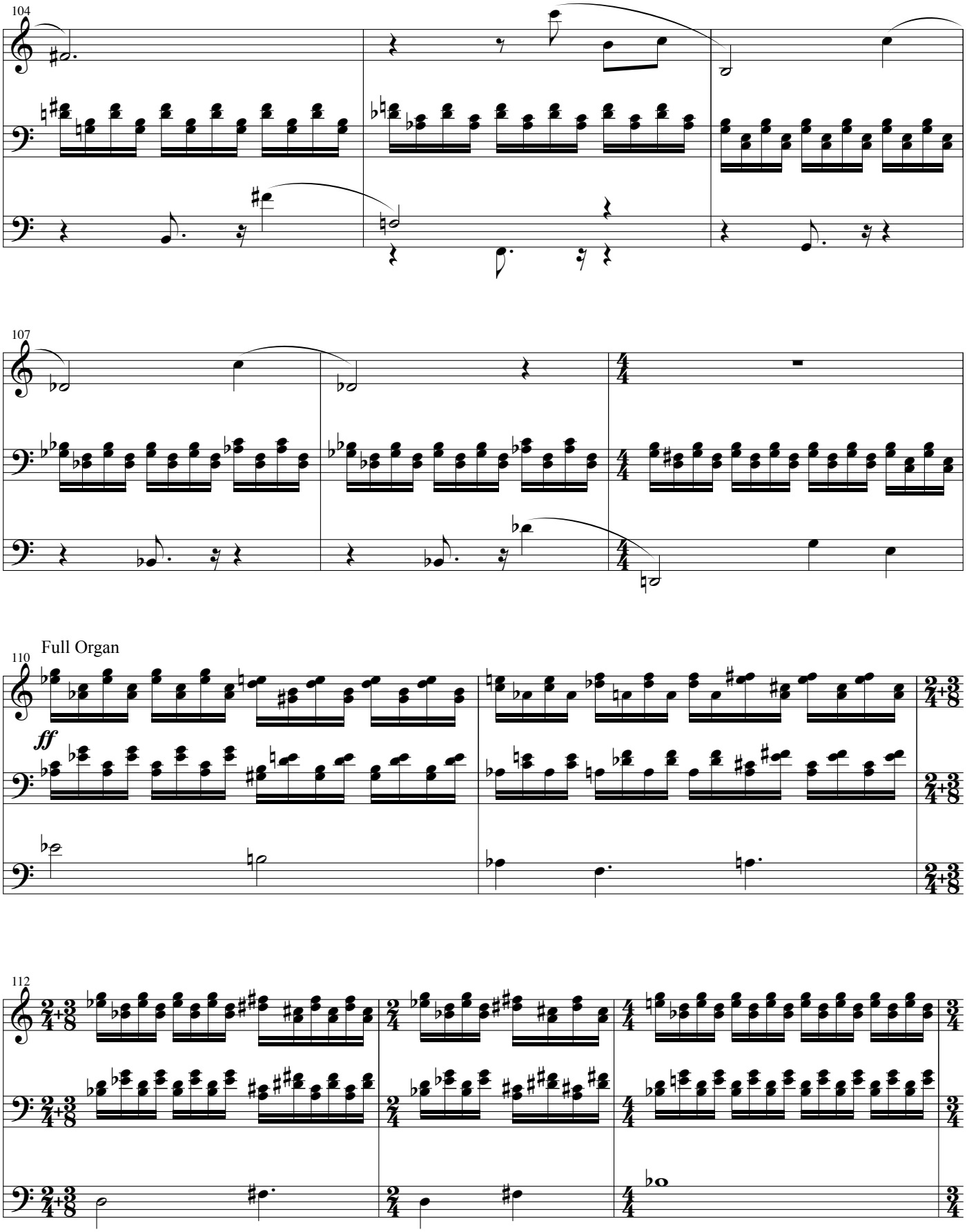
104
107
110
Full Organ
ff
112

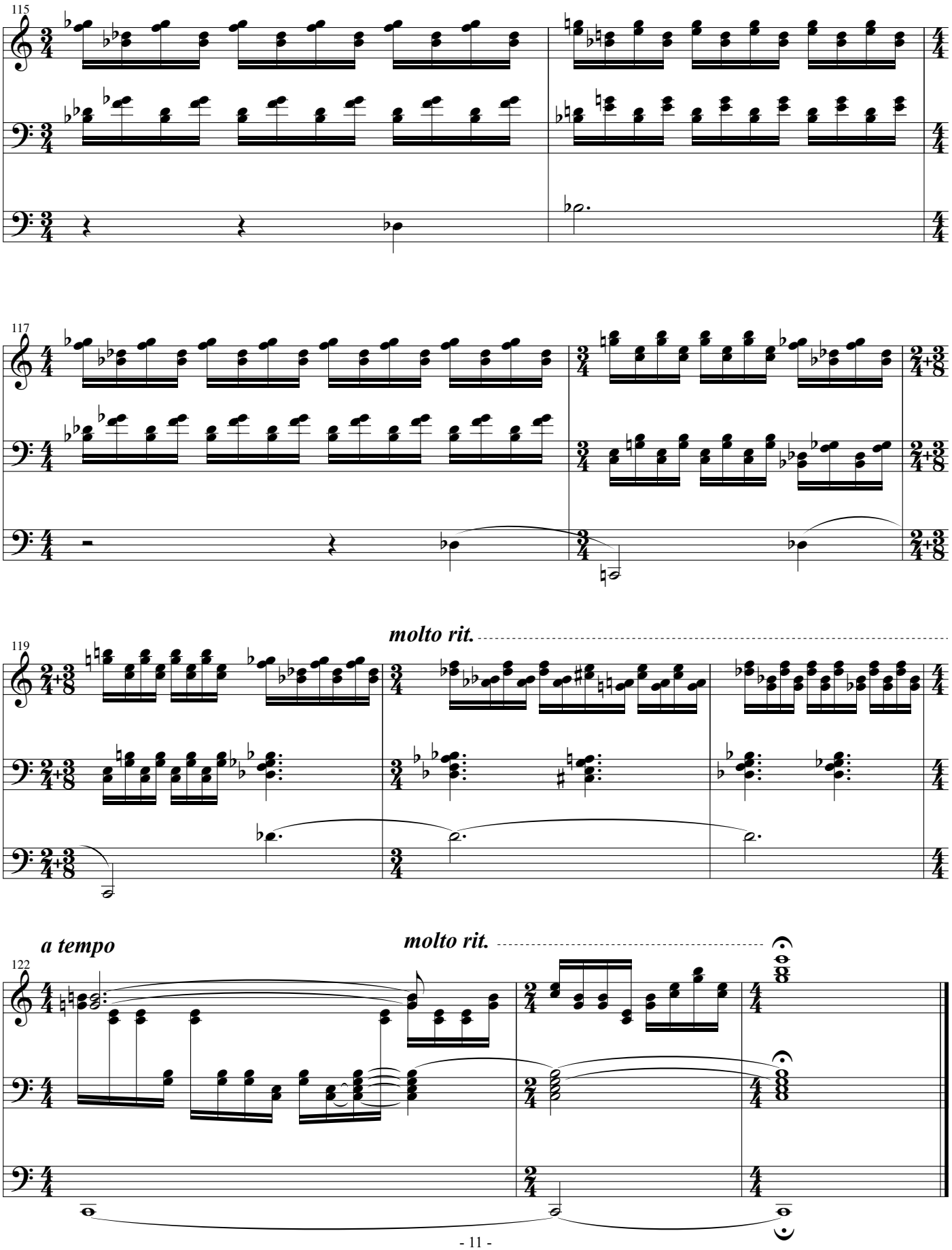
115
117
119
molto rit.
a tempo
122
molto rit.