

Dimensions IV

Barton McLean

for Saxophone and Tape

NOTATION

The soloist will need to sit down first with the tape part and a stop watch or clock second hand to learn the cues in the score. The unusual score notation will become clear once this is done.

 on p. 2 and subsequent pages. Refers to lip slur of about a half step, in the tempo indicated.

 as fast as possible. All other tempi are indicated.

' means a slight pause between phrases or groups of notes. The mere fact of a line change or page turn does not in itself signify a pause.

The score represents the important events, but not necessarily all of the events. It is a performance score, not a representational one.

Saxophone solo is cued in each case by solid arrows. Broken arrows cue the releases.

Accidentals pertain only to the note they precede, except in the case of repeated notes.

PRELIMINARY

Saxophonist tunes to concert B \flat at the beginning of ^{audio} ~~tape~~.

With this tone set ^{audio} ~~tape~~ playback levels at 0 VU.

Without ever again changing ^{audio} ~~tape~~ deck levels, adjust stereo sound system balance with saxophone by playing through several sections. Careful attention to balance is crucial. Neither tape nor solo should dominate.

PERFORMANCE

Tape is turned on and left running for the duration of the performance.

NOTE

Dimensions III and IV are designed to be played together as a unit, constituting about a twenty minute work in toto. In contrast to *Dimensions III*, *Dimensions IV* is more evocative and reflective.

to my friend Al Regni

1.

The diagram features a horizontal timeline with tick marks and labels at 0'', 5'', 10'', 15'', 20'', 25'', and 3''. Below the timeline, there are three musical staves. The first staff, located between the 5'' and 10'' marks, contains a treble clef, a key signature of one sharp (F#), and a sequence of notes: a quarter note on G4, an eighth note on A4, and an eighth note on B4. The second staff, between the 15'' and 20'' marks, shows a horizontal line with a small oval at the end. The third staff, between the 25'' and 3'' marks, shows a horizontal line with a small oval at the end. A large, dense scribble of overlapping lines covers the area below the timeline from approximately 10'' to 3''. An arrow points from the 3'' mark to a musical staff with a treble clef and a note on the second line, labeled '2''.

2.

SOLO

Match tape vibrato

~ = m.m. 74

3.

◆ = multiphonic

• = 132

Gradually add and subtract different harmonic components to the multiphonic.

(♩ = 132)

4.

$\text{♩} = 108$

Vary somewhat the length of ♩.

A horizontal timeline with tick marks and labels: 1'30", 1'35", 1'40", 1'45", 1'50", 1'55", and 2'. A vertical arrow points from the 1'40" mark up to the start of the musical staff. Another vertical arrow points from the 1'55" mark down to a musical staff with notes.

Hand-drawn sketches below the timeline. On the left, there are three wavy lines representing a waveform. In the center, there are several slanted lines of small circles, possibly representing a spectrogram or a series of notes. On the right, there are more wavy lines and a small musical staff with notes. A small cluster of notes is also visible to the right of the 1'55" mark.

5.

Slower (♩ = 80)

() = alternate fingering

6.

Slower (\downarrow) Sweetly ($\circ = 1/4'' - 1''$)

Material in boxes: Play once in order given. Then repeat in any order until next cue.

Timeline: 2'30" 2'35" 2'40" 2'45" 2'50" 2'55" 3

Piano keyboard diagram: Shows the piano keyboard with four vertical lines indicating cue points at 2'30", 2'40", 2'50", and 2'55".

7.

8. faster (d=108)

== = longer pause

$\text{♩} = 80$, Slower

Faster $\text{♩} = 108$

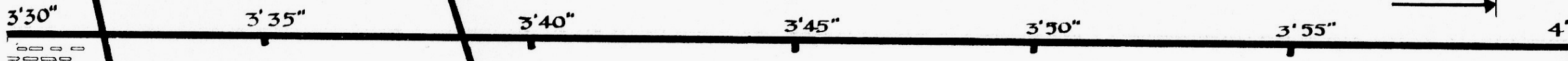

Braille musical notation and musical staves. The Braille consists of a series of dots on a line. Below it are several musical staves, including a treble clef staff with a key signature of one sharp (F#) and a bass clef staff with a key signature of one sharp (F#).

9.

10.

Below the staff, a horizontal timeline marks the time points: 4'30", 4'35", 4'40", 4'45", 4'50", 4'55", and 5'. Vertical arrows connect these time points to the musical notation. A dashed arrow points from the 4'50" mark to the beginning of the third measure.

At the bottom, a fingerboard diagram shows the strings and frets. The first three strings are shown with a wavy line representing a vibrato effect. The fourth string is shown with a trapezoidal shape representing a finger. Below the diagram are two rows of circles representing fingerings: the first row has 10 circles and the second row has 8 circles.

Additional musical notation includes:

- Two 4" brackets above the first measure.
- A 1" bracket above the second measure.
- A 2" bracket above the third measure, with a note marked with an asterisk and the text "(alternate fingerings)".
- A 4" bracket above the final part of the third measure.
- Dynamics markings: *pp*, *mp*, *p*, *pp*, and *mf*.

11.

* Keep repeating for 3".

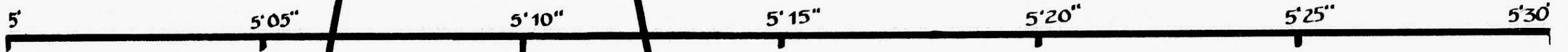

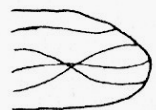

12.

$\text{♩} = 138$

* Keep repeating until cue.

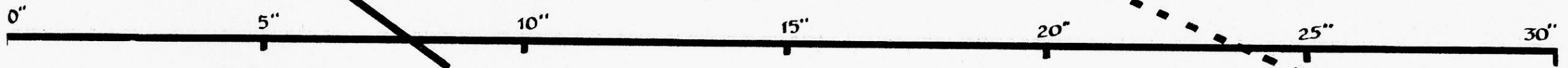

A series of musical staves and diagrams at the bottom of the page. From left to right: a treble clef staff with a wavy line below it; a bass clef staff with notes and a wavy line below it; a series of circles; a treble clef staff with notes and a wavy line below it; another series of circles; a treble clef staff with notes and a wavy line below it; and a final treble clef staff with notes and a wavy line below it. An arrow points from the first treble clef staff to the first bass clef staff. Another arrow points from the first bass clef staff to the first treble clef staff in the second system.

13.

ppp

mp

mp mf f

(♩ = 120)

f mp

tr (b) tr tr

p f

* finger gliss.

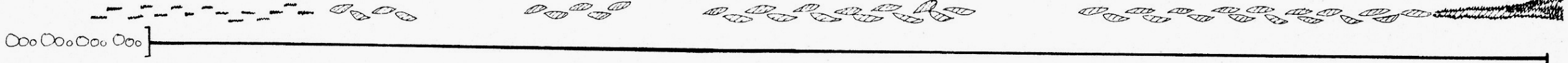
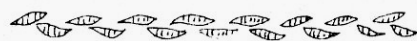
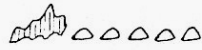
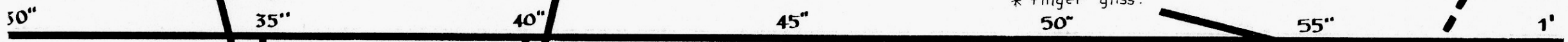

14.

mf p f p f p ff

p f p f p f p

* Be sure to make a clear distinction between the rhythms (slower, controlled) and (faster, with abandon.)

15.

f mp ff

f p ff p

(Crass sound. Fake it. Emotional gesture.)

mf

2"
trun trun

f p f p

mp p

1'30" 1'35" 1'40" 1'45" 1'50" 1'55" 2'

16.

1st honk - - - trill honk - - -
ff p f ff

trill^(b) trill^(b) trill^(b)
p < f > p < f > p < f > p

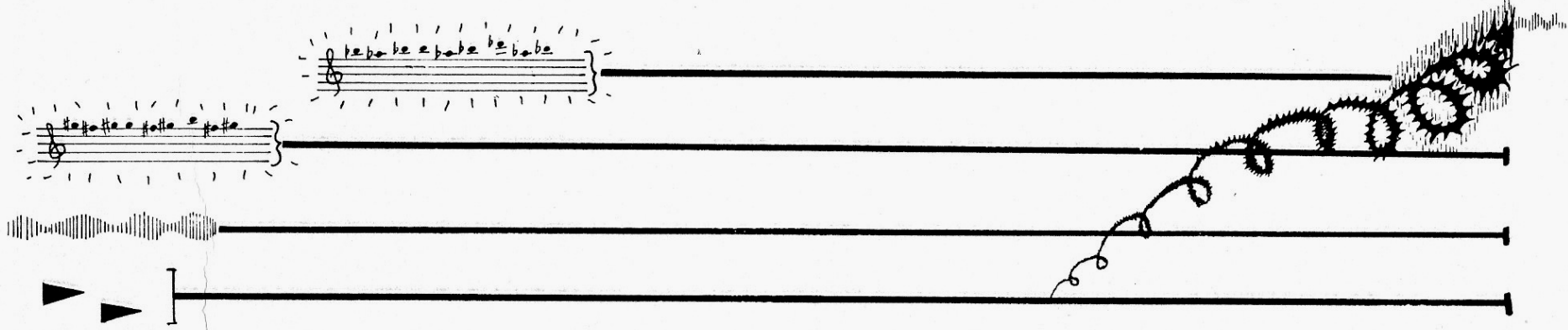
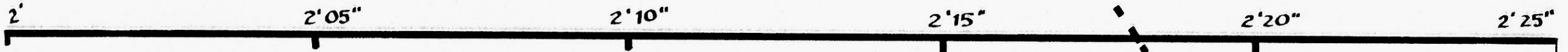

3''

The diagram illustrates a musical performance with dynamic markings and a time axis. The time axis is a horizontal line with tick marks at 0", 5", 10", 15", 20", 25", and 30".

Annotations:

- (lip slurs. mimic tape.)
- 0", 5", 10", 15", 20", 25", 30"
- 2", 1 1/2", 2", 2", 4"
- mp*, *mf*, *p*, *pp*, *f*

The diagram also includes several hand-drawn sketches of musical notes and slurs, some with wavy lines underneath, representing the physical movement of the instrument or the sound produced.

~ = mm 74

19.

♩. = 116, a bit slower

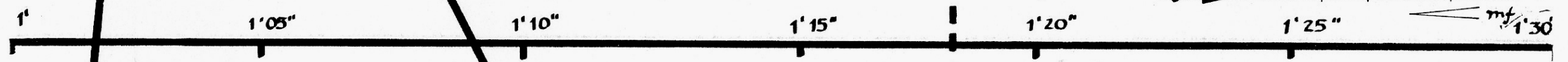

Handwritten annotations including wavy lines, arrows, and a dashed box.

20.

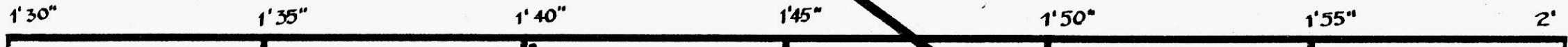
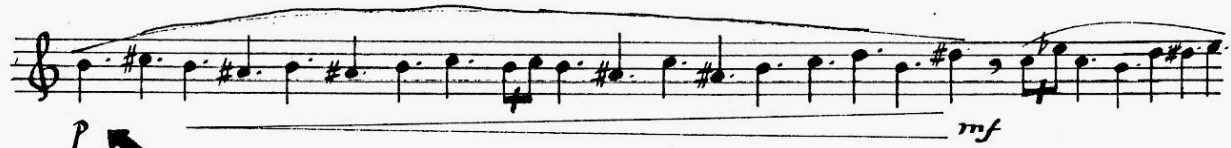

21.

Time Markers: A horizontal timeline at the bottom of the page is marked with time points: 2', 2'05", 2'10", 2'15", 2'20", 2'25", and 2'30".

Annotations: A thick black line with arrows connects the time markers to the corresponding measures in the staves. A dashed line with an arrow points from the 2'25" marker to the end of the third staff. A wavy line is drawn below the timeline from 2'05" to 2'25".

Through 3'40"--forceful, soloistic

Deliberately

A horizontal timeline bar with tick marks and labels: 2'30", 2'35", 2'40", 2'45", 2'50", 2'55", and 3'.

23.

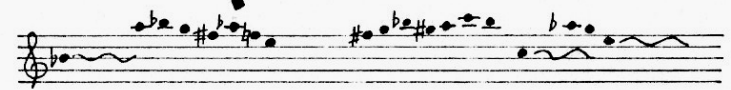
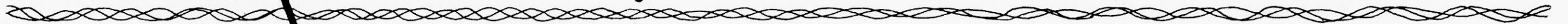
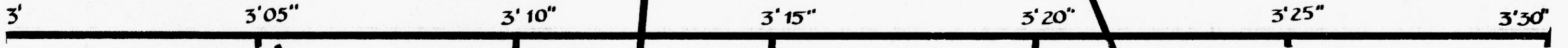
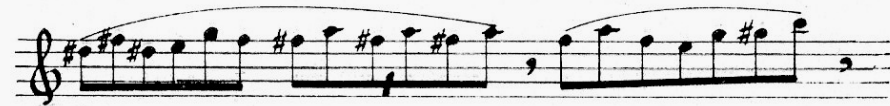

25.

Key features of the score include:

There are also some handwritten annotations and markings on the score, including a "2" above the first measure of the second system and a "3" above the second measure of the second system. The score is written in black ink on a white background.