

# Mosaics

Lawrence Kramer

♩ = 52

Cello

pizz. arco pizz.

*pp* *p* *p*

8 arco

*p*

16 arco

*mf* *f* *f* *f*

22

*p*

28

*p* *sostenuto* *pp*

37

*p*

Mosaics

2

42 ♩ = 84

*p* >>> *p*

65 ♩ = 48

flautato con sord.

*ppp* *pp*

70 pizz. arco

No open strings (other than C) except as marked.

77 col legno tratt. ordin. senza sord. o sul D

84 sul pont. ordin. pizz. arco o

*ppp* *pp* *ppp*

93 ♩ = 126

pizz.

*mf*

101 arco

**2**

pizz.

*mf*

110

119

129

137

146

$\text{♩} = 52$   
155 arco

163

174

180

189

198

207 ♩ = 84

214

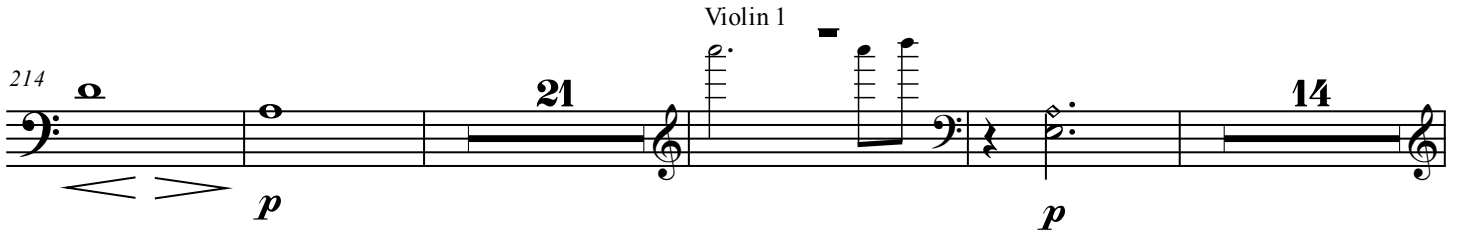

253 Violin 1

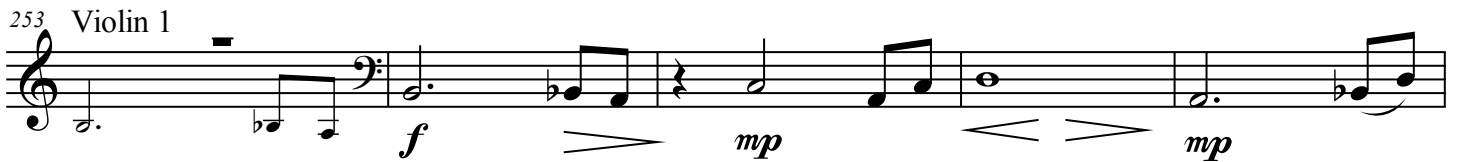

258

♩ = 48

263 sul tasto

ordin.

sul D

*ppp* *pp*

270

sul G

274

sul D

278

sul G

sul D

o

*cresc.*

281

sul G

*f* *pp*

287

sul D

o

sul G