

# Mosaics

Lawrence Kramer

♩ = 52

Viola

*pp* *p* *dolce*

8

*p*

15

*pizz.* *arco*  
*mf* *f*

22

*f*

26

*p* *sostenuto* *pp* *sostenuto*

35

*sostenuto* *sul pont.* *pp*

Mosaics

2

42  $\text{♩} = 84$

*p* *espress.* *mp*

48

*p*

55

*espress.* *mp*

62

*p*

65  $\text{♩} = 48$

*pp* con sord. slide to molto sul tasto ordin. senza sord. sul pont.

74

*pp* col legno tratt. ordin. flautato

84

*ppp* *pp* *ppp* *pp* *ppp* sul C sul C

93  $\text{♩} = 126$

*mp*

99

*mp*

106

*mf*

114

121

130

137

146

155

162

170

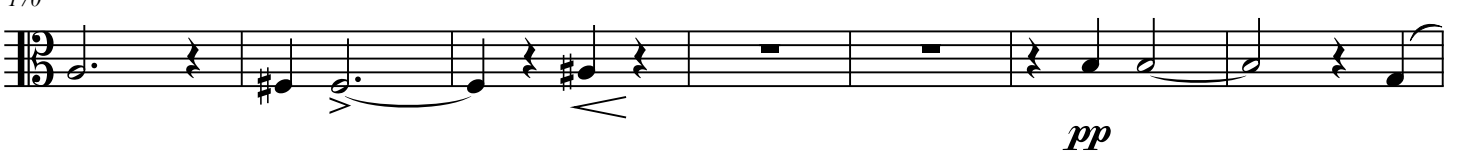

177

184 *sul pont.*

190 *ppp*

197

203 *f* *ff* *ppp*

207

219 *mf* *f* *p*

233 *sul pont.* *ordin.* *sul pont.* *ordin.*

250 *f* *f*

255

272 *p*

272 *mf* *f* *p*

306 *Violin 1* *Violin 2*

323 *p*

340

357 *f* *f*

374

391 *p*

263 ♩ = 48

sul tasto

269 ordin.

pizz.

arco

276

pizz.

284

arco
