Whirligig and After

String Quartet no. 2

2008

Lawrence Kramer

lkramer@fordham.edu

Whirligig

Extracts from the Oxford English Dictionary

Whirligig, n.

1. Name of various toys that are whirled, twirled, or spun round. 1686 R. BLOME Gentl. Recr. II. 148 Pulling the Line you may make the Looking-Glass play in and out as Children do a Whirlegig... Keep it turning that the twinkling of the Glass against the Sun may provoke the Larks to come to view it. 1728 POPE Dunc. III. 57 As..whirligigs, twirl'd round by skilful swain, Suck the thread in, then yield it out again. 1811 Sporting Mag. XXXVIII. 220 They hold each other tight by the middle, and so go round like whirligigs.

2. Applied to various mechanical contrivances having a whirling or rotatory movement; spec. (a) an instrument of punishment formerly used, consisting of a large cage suspended so as to turn on a pivot; (b) a roundabout or merry-go-round. 1788 GROSE Milit. Antiq. II. 204 One [punishment] formerly very common, for trifling offences,..was the whirligig;..a kind of circular wooden cage, which turn'd on a pivot; and..whirled round with such an amazing velocity, that the delinquent became extremely sick. 1816 E. WEETON Let. 22 May in Jrnl. of Governess (1969) II. 145 Large caravans enter the town with..wooden horses, whirligigs, gambling tables, barrel organs.

3. gen. and fig., in various applications: (a) Something that is continually whirling, or in constant movement or activity of any kind; (b) a fantastic notion, a crotchet (obs.); (c) circling course, revolution (of time or events); (d) a lively or irregular proceeding, an antic; (e) a circling movement, or condition figured as such, a whirl. 1601 SHAKES. Twel. N. V. i. 385 And thus the whirlegigge of time brings in his reuenges. 1654 GAYTON Pleas. Notes III. ii. 73 His braines.. being as vertiginous as a whirle-poole, presented ten thousand whirlygigs, Windmils, and Turne-pikes to his errantick soule. 1704 PRIOR Ladle 6 Since They [sc. the gods] gave Things their Beginning; And set this Whirligig a Spinning. 1796 F. BURNEY Camilla VII. xiii, You'll put my poor head quite into a whirligig.

After

When the present has latched its postern behind my tremulous stay,
And the May-month flaps its glad green leaves like wings,
Delicate-filmed as new-spun silk, will the neighbors say,
"He was a man who used to notice such things"?

--Thomas Hardy, "Afterwards"

Whirligig

Lawrence Kramer

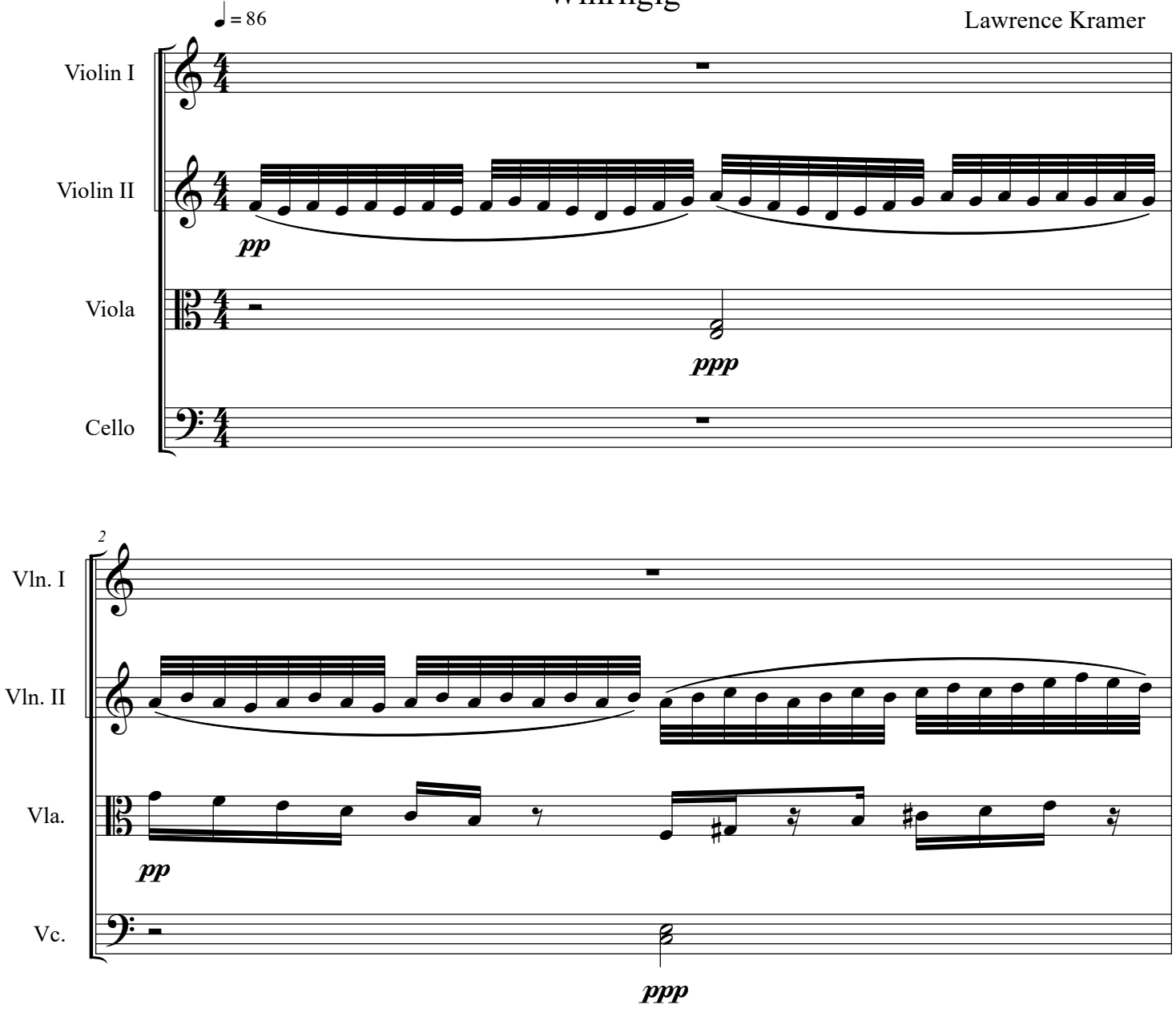

©

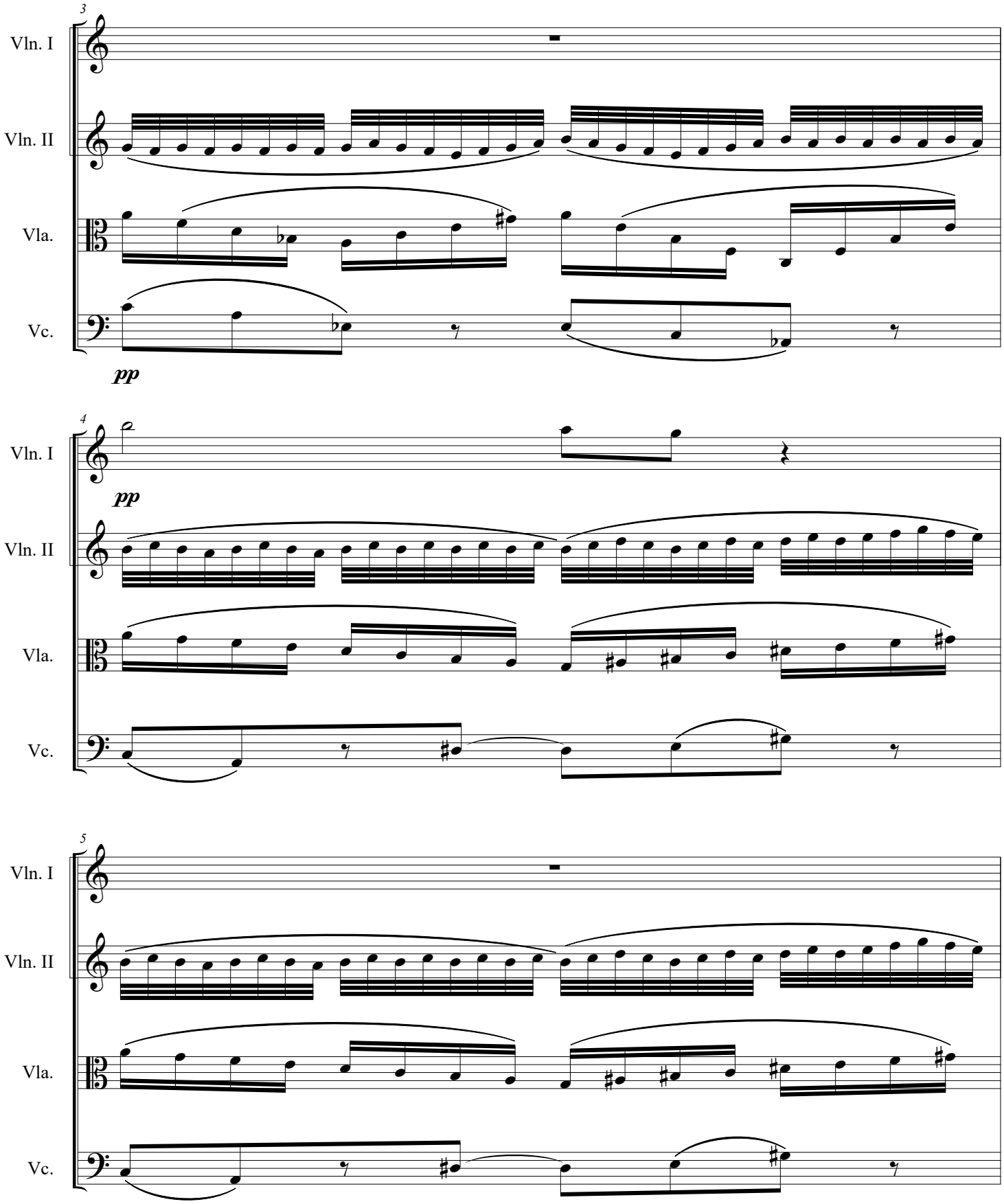
3
Vln. I
Vln. II
Vla.
Vc.
pp
4
Vln. I
pp
Vln. II
Vla.
Vc.
5
Vln. I
Vln. II
Vla.
Vc.

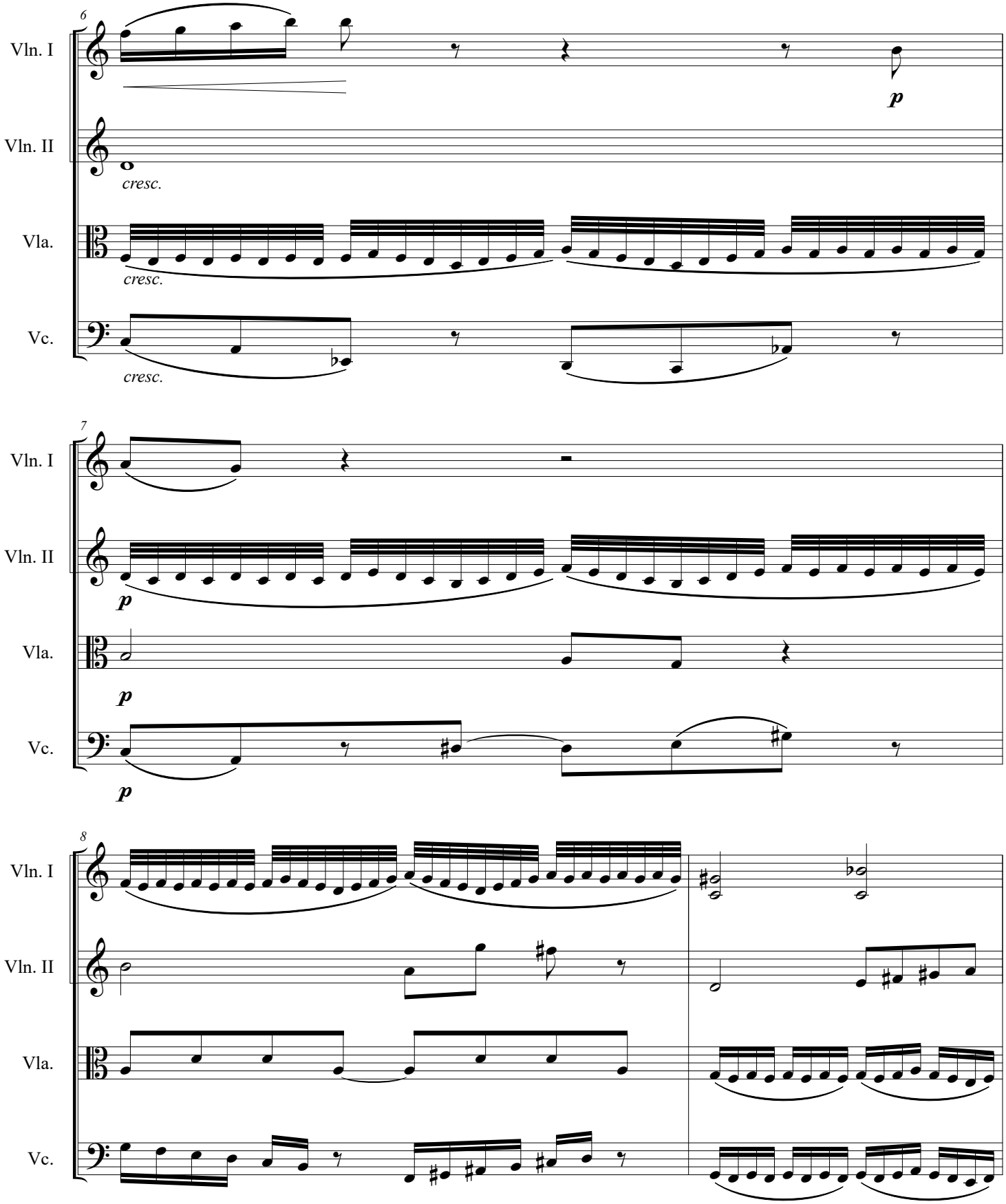
6
Vln. I
p
Vln. II
cresc.
Vla.
cresc.
Vc.
cresc.
7
Vln. I
Vln. II
p
Vla.
p
Vc.
p
8
Vln. I
Vln. II
Vla.
Vc.

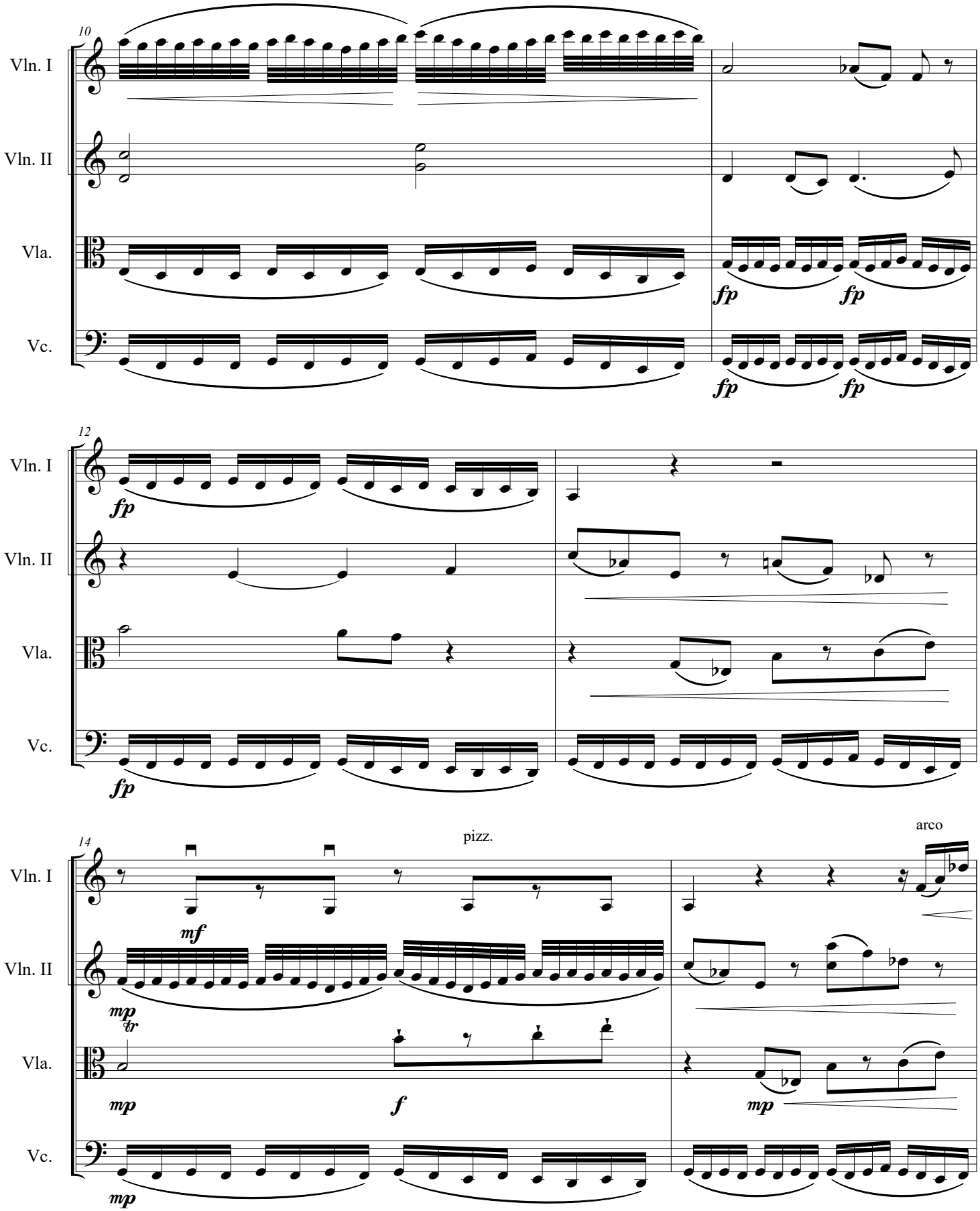
10
Vln. I
Vln. II
Vla.
Vc.
fp
fp
fp
fp
12
Vln. I
Vln. II
Vla.
Vc.
fp
fp
14
Vln. I
Vln. II
Vla.
Vc.
pizz.
arco
mf
mp
tr
mp
f
mp
mp

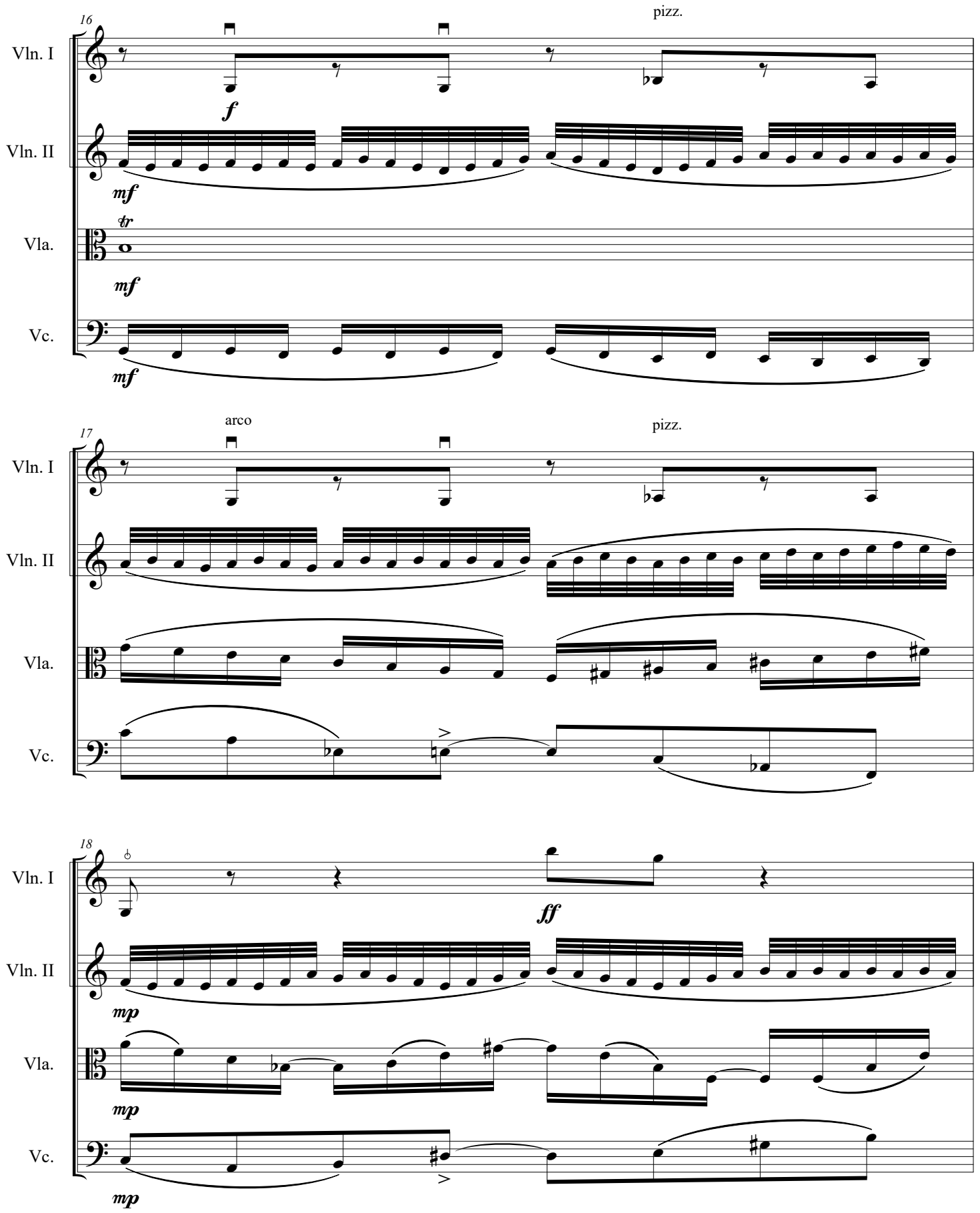
16
pizz.
Vln. I
f
Vln. II
mf
Vla.
tr
mf
Vc.
mf
17
arco
pizz.
Vln. I
Vln. II
Vla.
Vc.
18
Vln. I
ff
Vln. II
mp
Vla.
mp
Vc.
mp

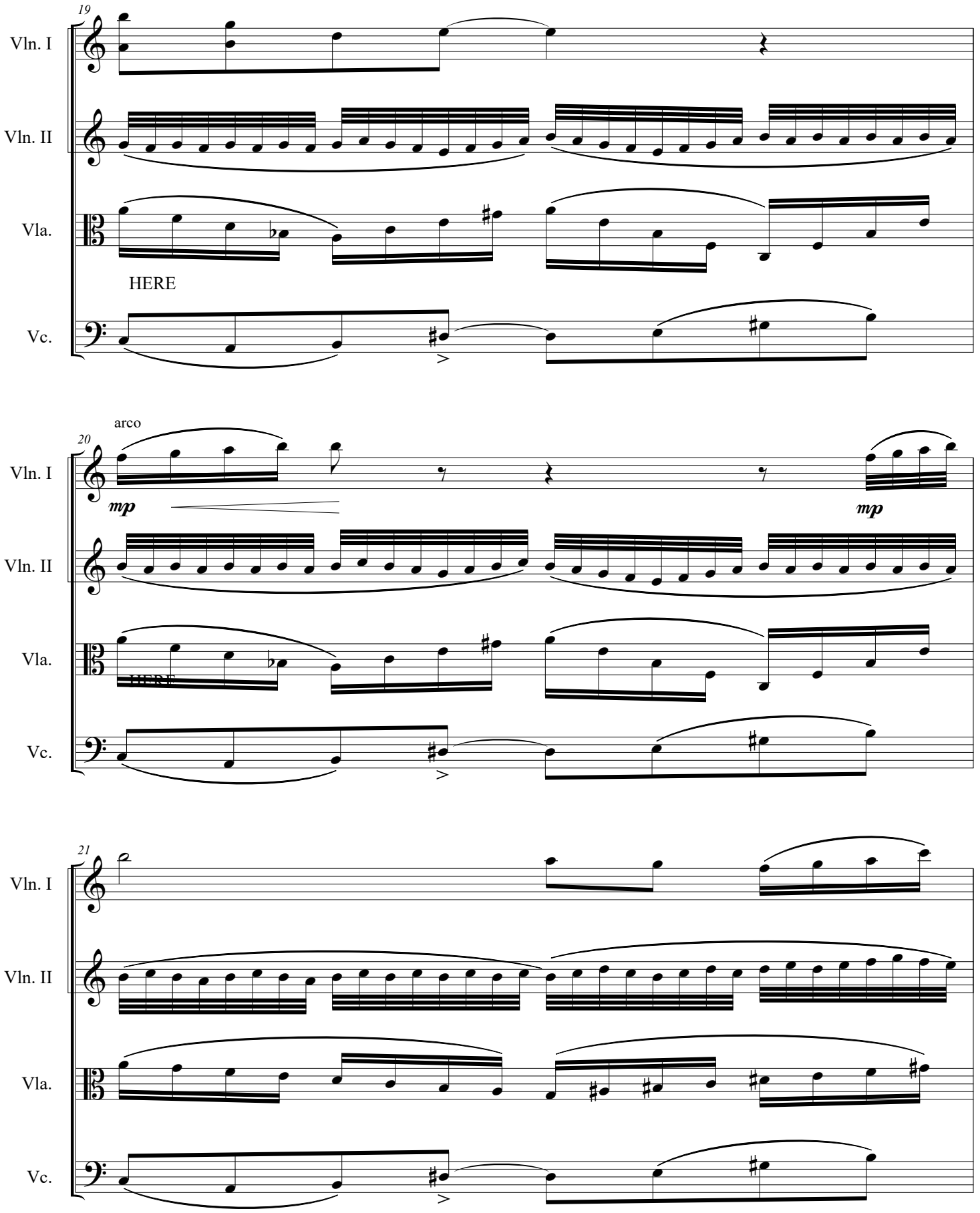
19
Vln. I
Vln. II
Vla.
HERE
Vc.
arco
20
mp
mp
Vln. I
Vln. II
Vla.
HERE
Vc.
21
Vln. I
Vln. II
Vla.
Vc.

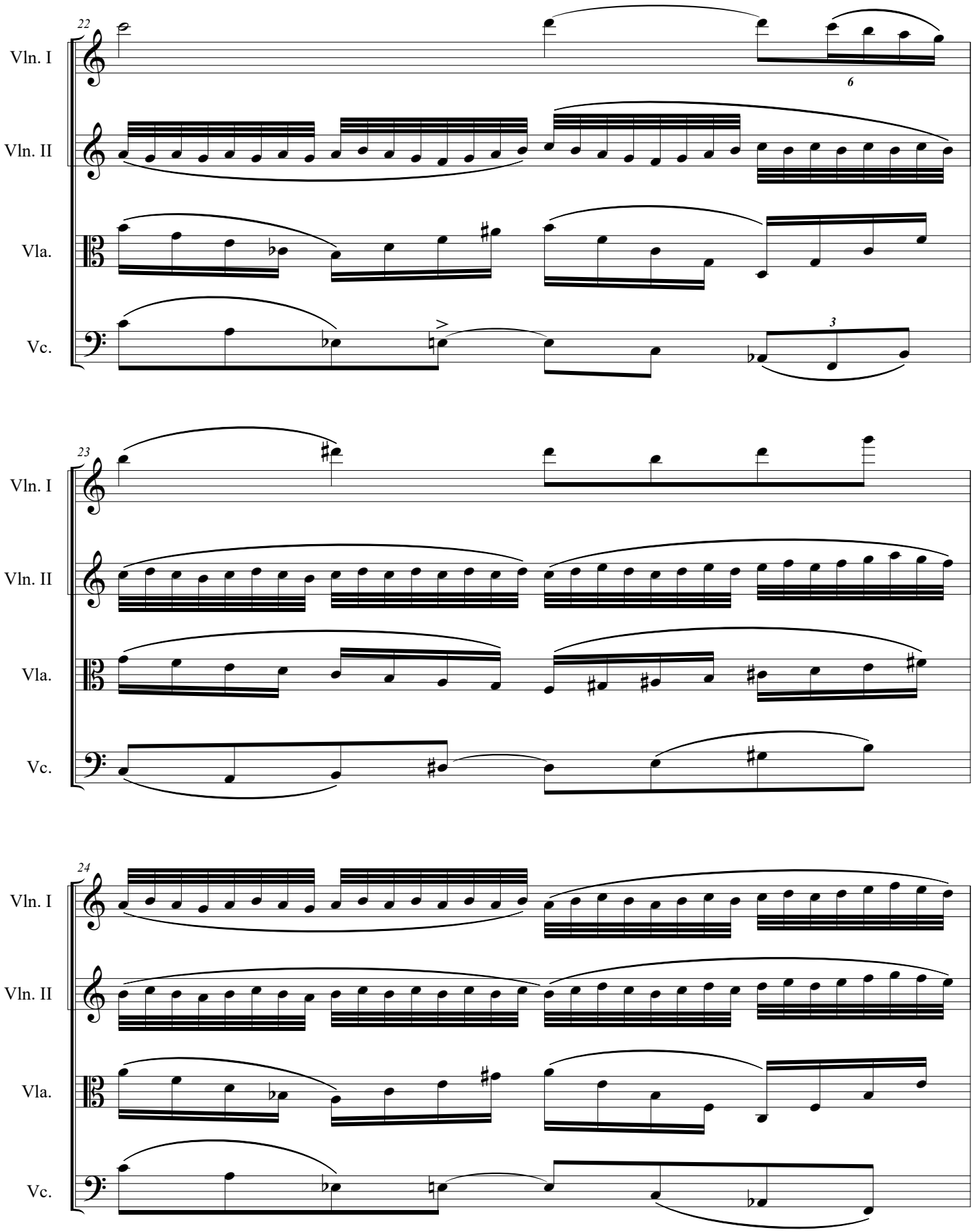
22
Vln. I
Vln. II
Vla.
Vc.
6
3
23
Vln. I
Vln. II
Vla.
Vc.
24
Vln. I
Vln. II
Vla.
Vc.

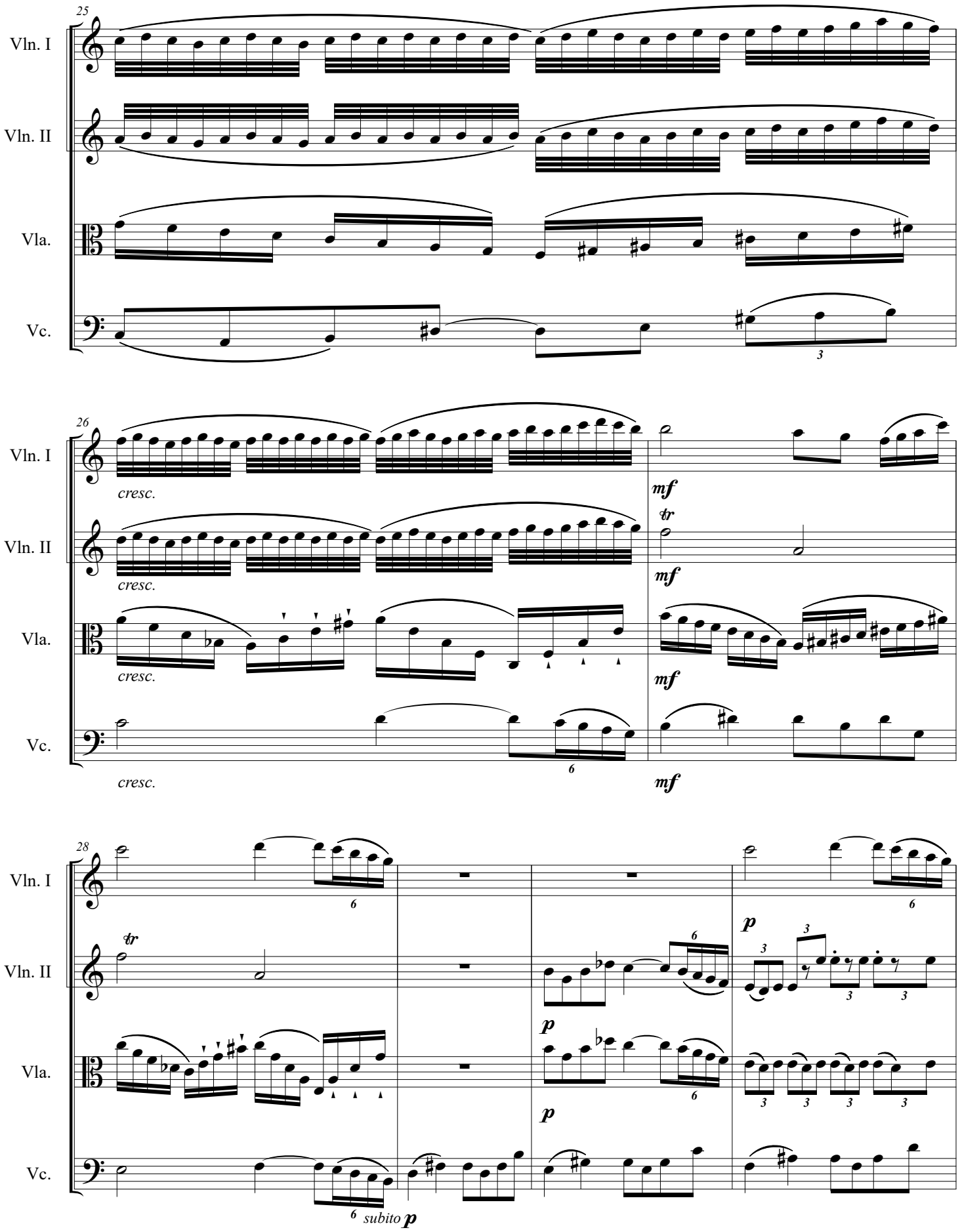
25
Vln. I
Vln. II
Vla.
Vc.
26
cresc.
mf
tr
28
p
subito p

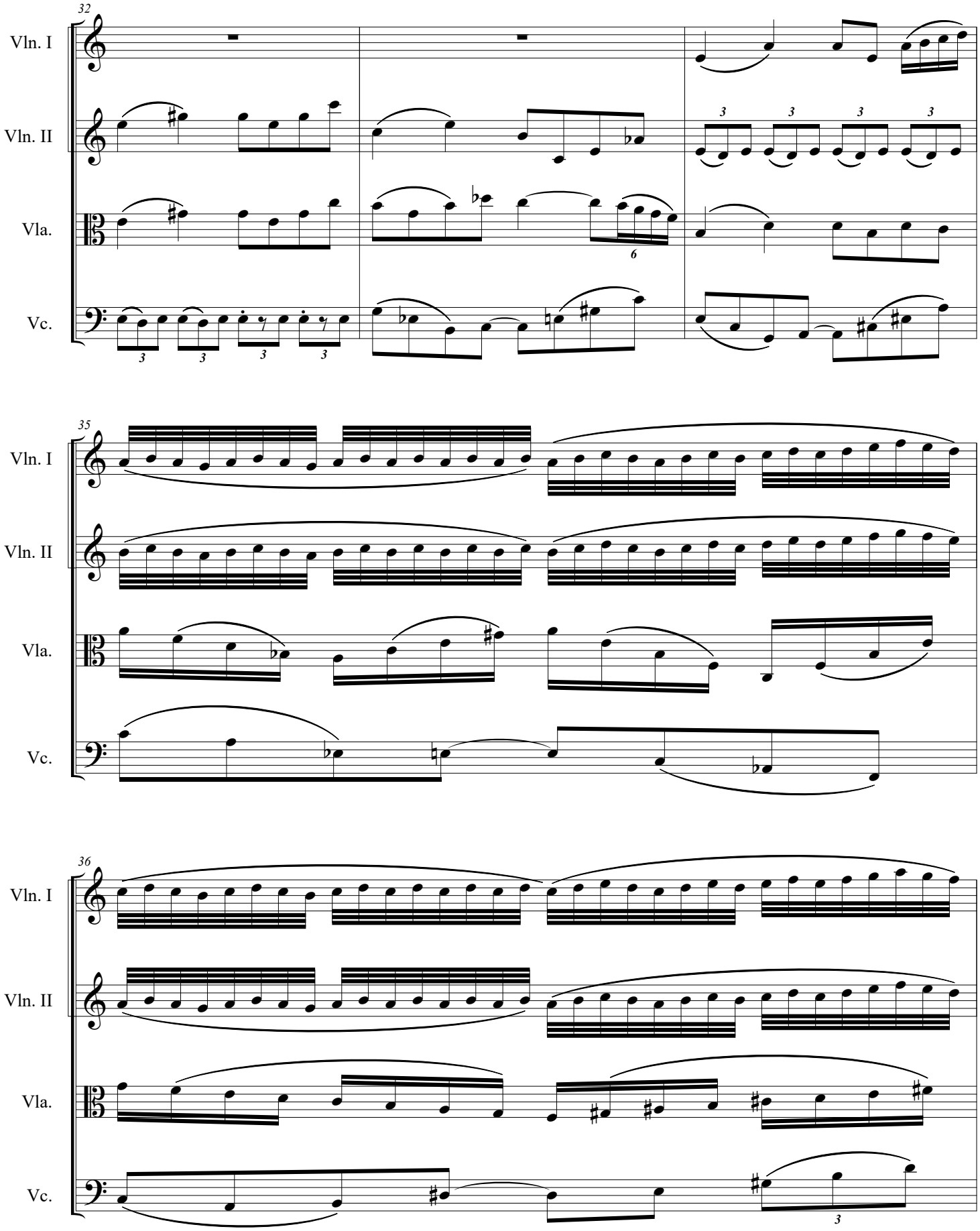
32
Vln. I
Vln. II
Vla.
Vc.
35
Vln. I
Vln. II
Vla.
Vc.
36
Vln. I
Vln. II
Vla.
Vc.

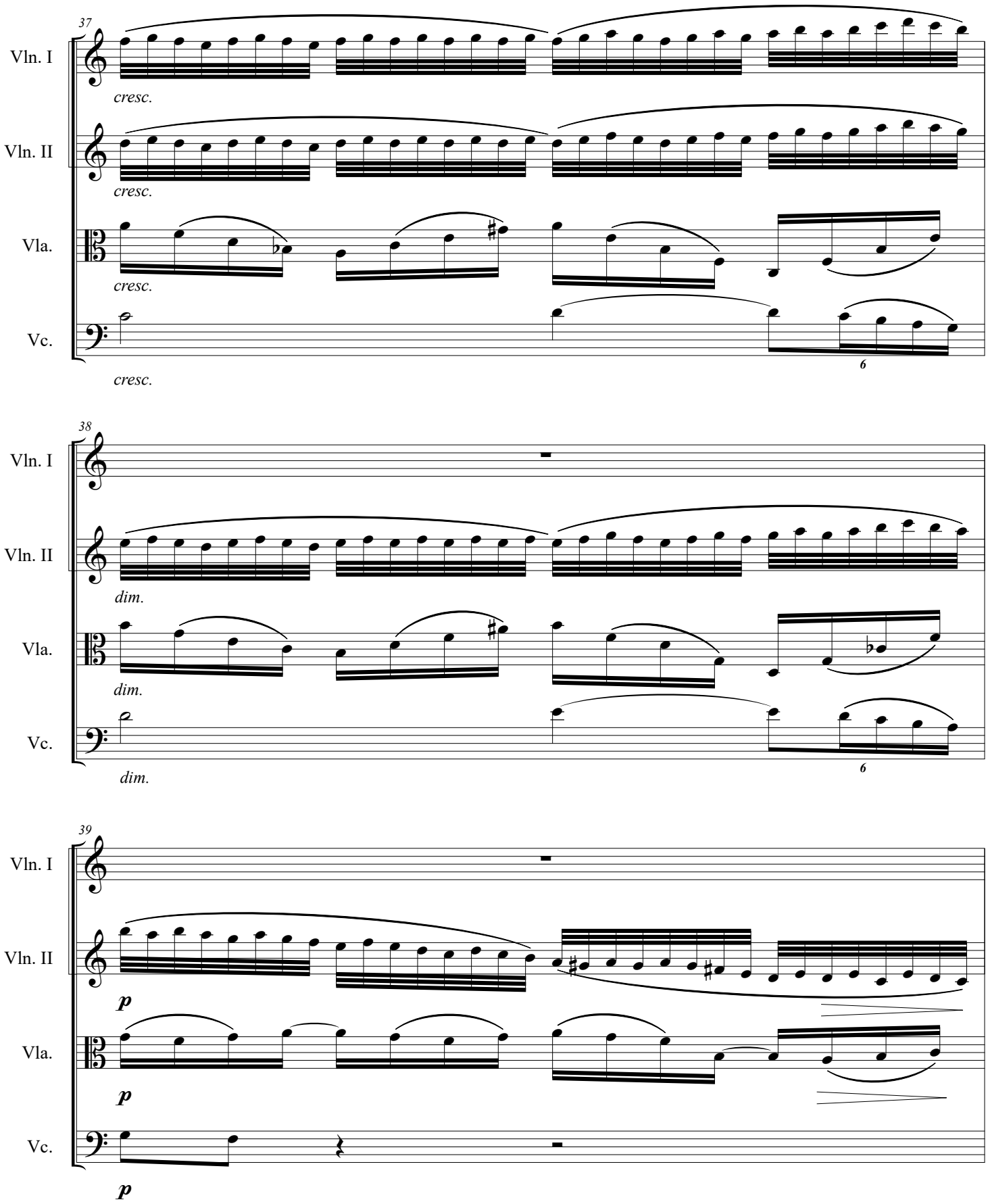
37
Vln. I
cresc.
Vln. II
cresc.
Vla.
cresc.
Vc.
cresc.
6
38
Vln. I
Vln. II
dim.
Vla.
dim.
Vc.
dim.
6
39
Vln. I
Vln. II
p
Vla.
p
Vc.
p

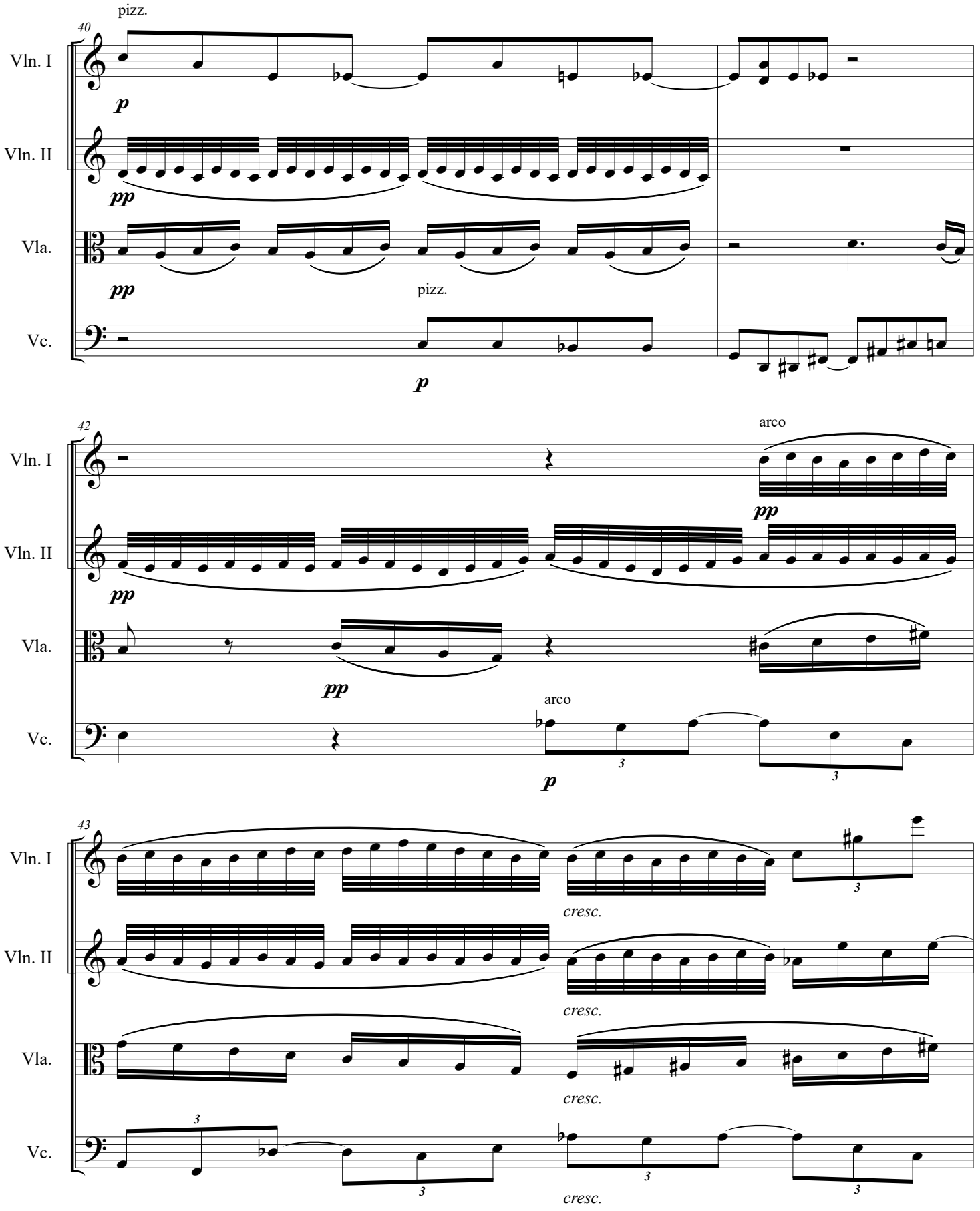
40
pizz.
Vln. I
p
Vln. II
pp
Vla.
pp
pizz.
Vc.
p
42
arco
Vln. I
pp
Vln. II
pp
Vla.
pp
arco
Vc.
p
43
Vln. I
cresc.
Vln. II
cresc.
Vla.
cresc.
Vc.
cresc.

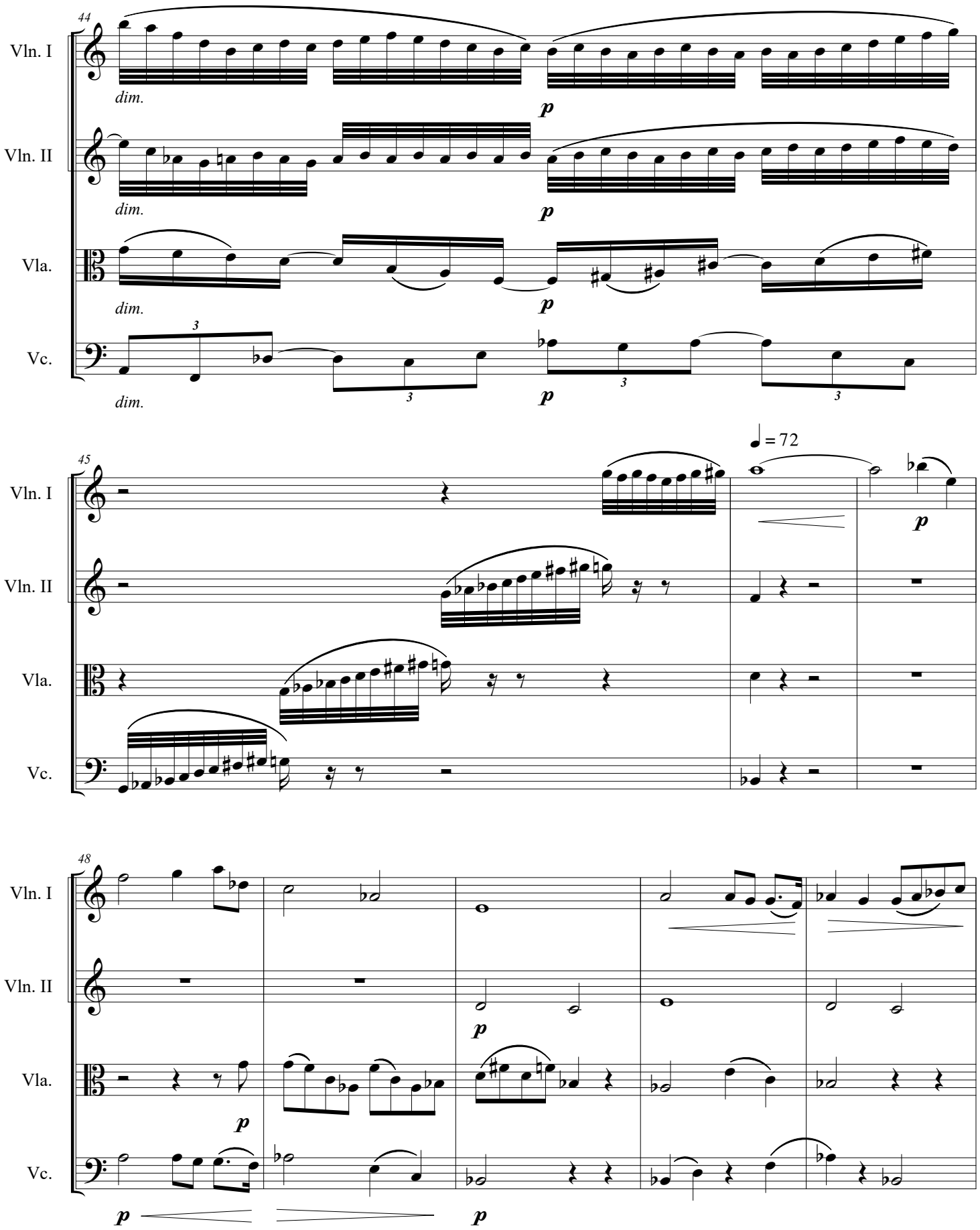
44
Vln. I
dim.
p
Vln. II
dim.
p
Vla.
dim.
p
Vc.
3
dim.
3
p
3
3
45
Vln. I
♩ = 72
p
Vln. II
Vla.
Vc.
48
Vln. I
Vln. II
p
Vla.
p
Vc.
p
p

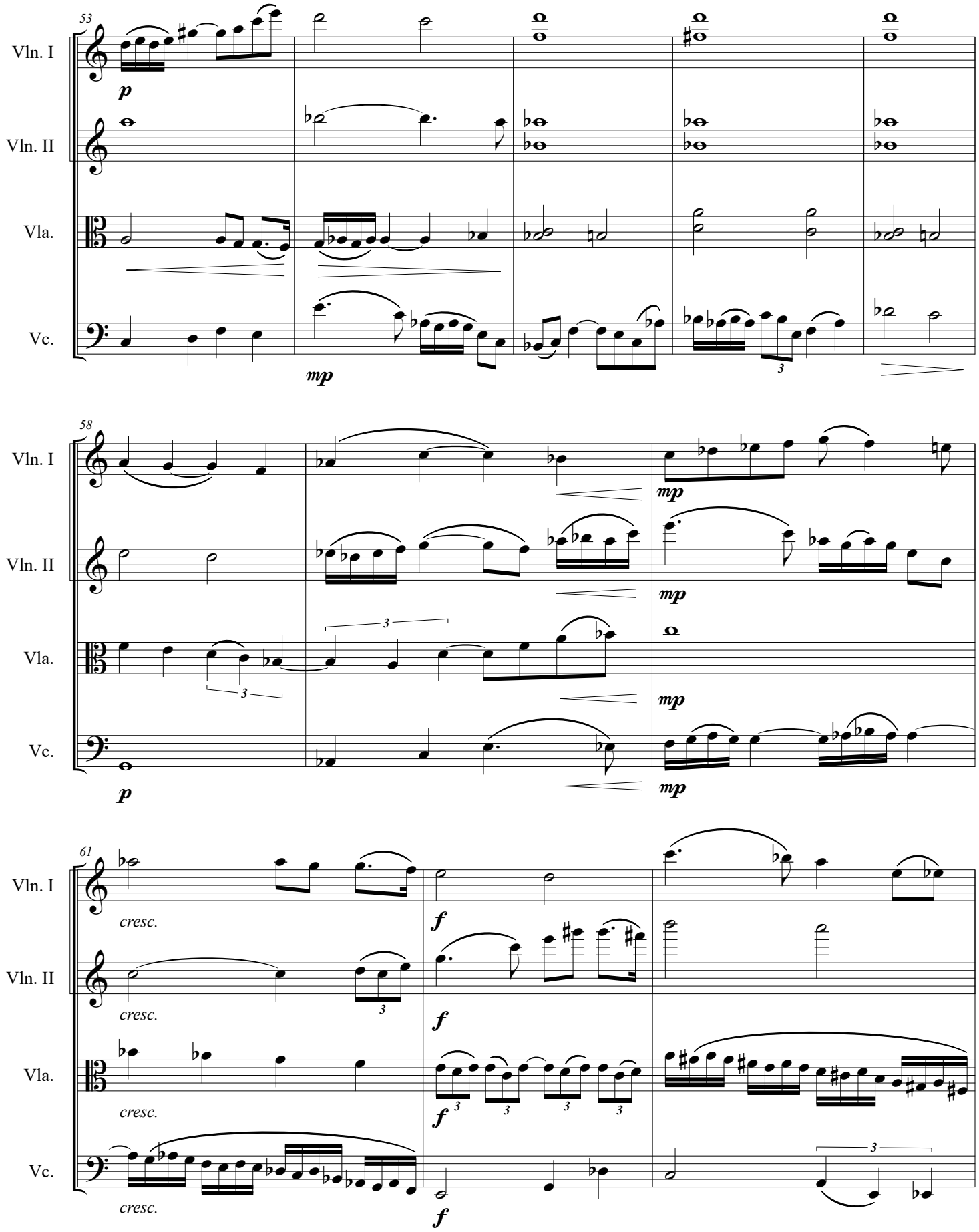
53
Vln. I
Vln. II
Vla.
Vc.
p
mp
58
mp
p
61
cresc.
f

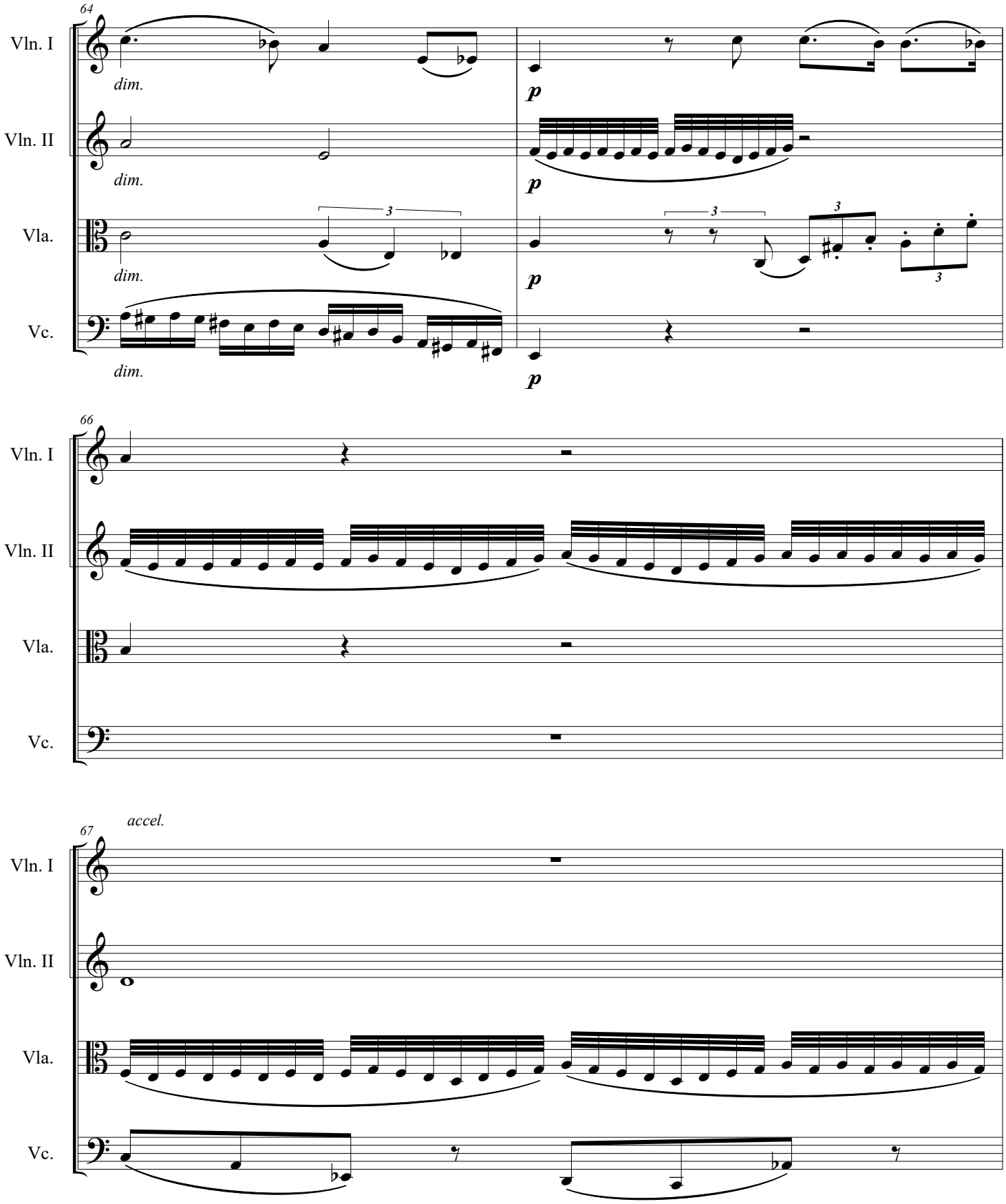
64
Vln. I
dim.
p
Vln. II
dim.
p
Vla.
dim.
p
Vc.
dim.
p
66
Vln. I
Vln. II
Vla.
Vc.
accel.
67
Vln. I
Vln. II
Vla.
Vc.

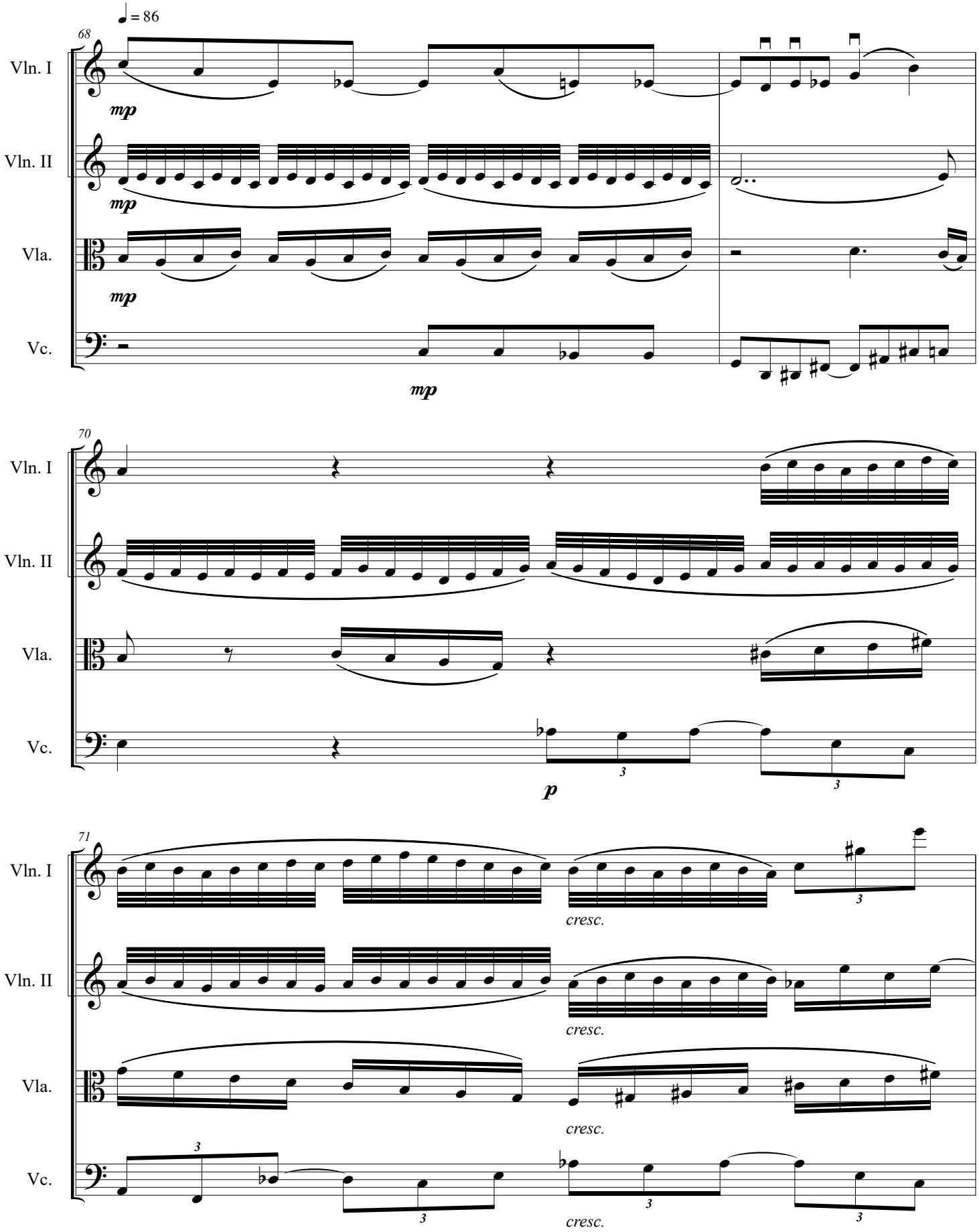
♩ = 86
68
Vln. I
mp
Vln. II
mp
Vla.
mp
Vc.
mp
70
Vln. I
Vln. II
Vla.
Vc.
p
71
Vln. I
cresc.
Vln. II
cresc.
Vla.
cresc.
Vc.
cresc.

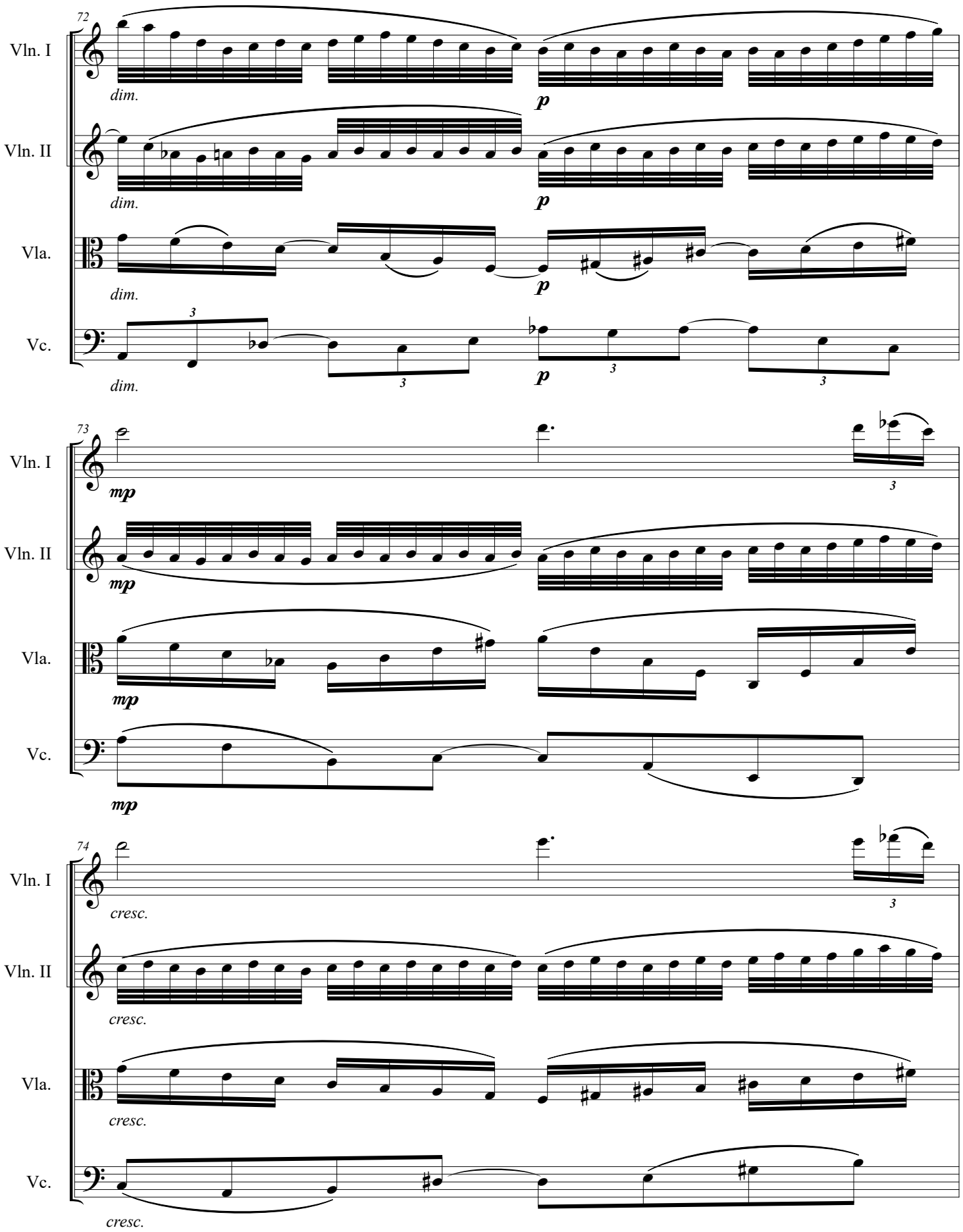
72
Vln. I
dim.
p
Vln. II
dim.
p
Vla.
dim.
p
Vc.
dim.
p
73
Vln. I
mp
Vln. II
mp
Vla.
mp
Vc.
mp
74
Vln. I
cresc.
Vln. II
cresc.
Vla.
cresc.
Vc.
cresc.

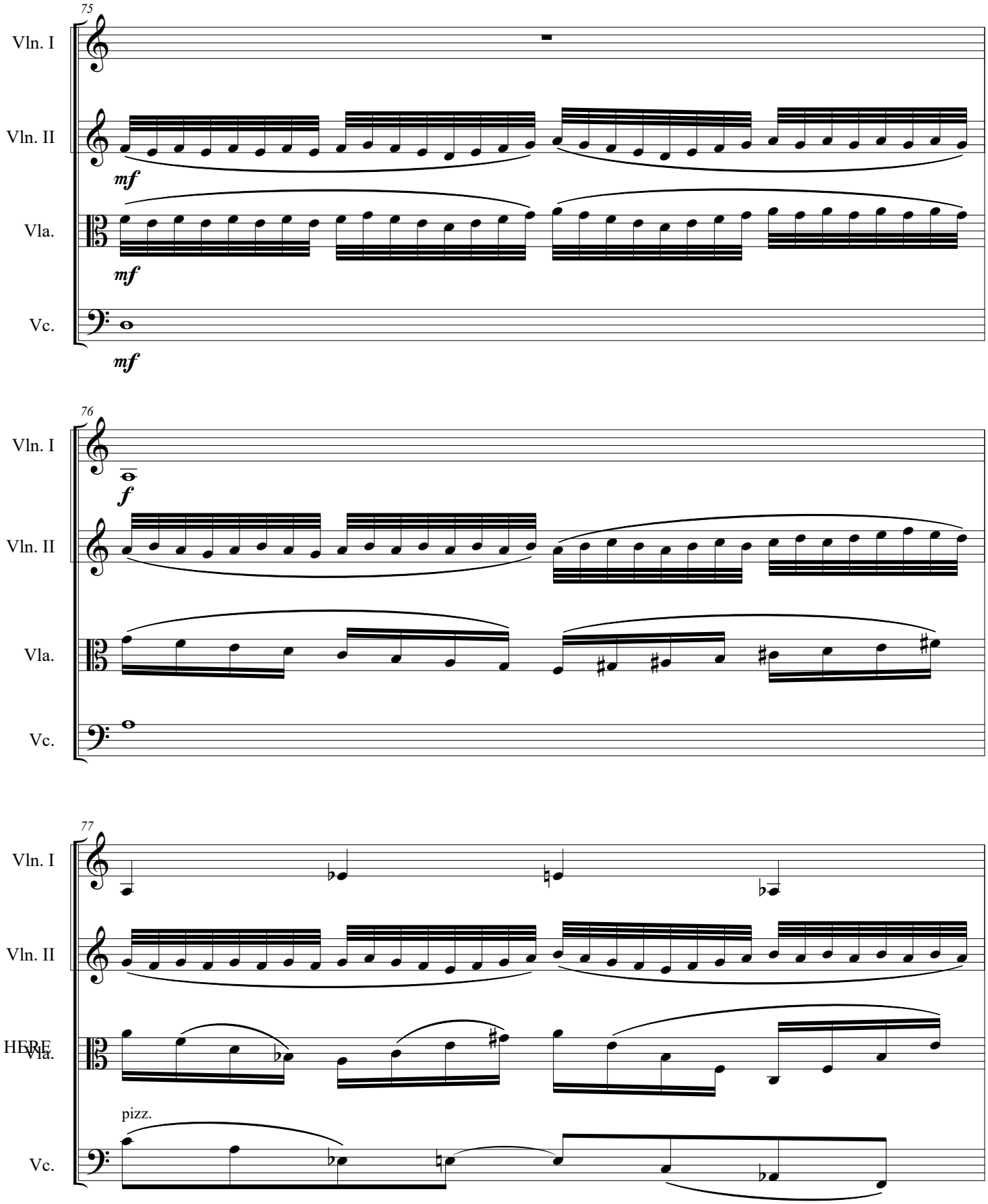
75
Vln. I
Vln. II
mf
Vla.
mf
Vc.
mf
76
Vln. I
f
Vln. II
Vla.
Vc.
77
Vln. I
Vln. II
HERE
Vla.
pizz.
Vc.

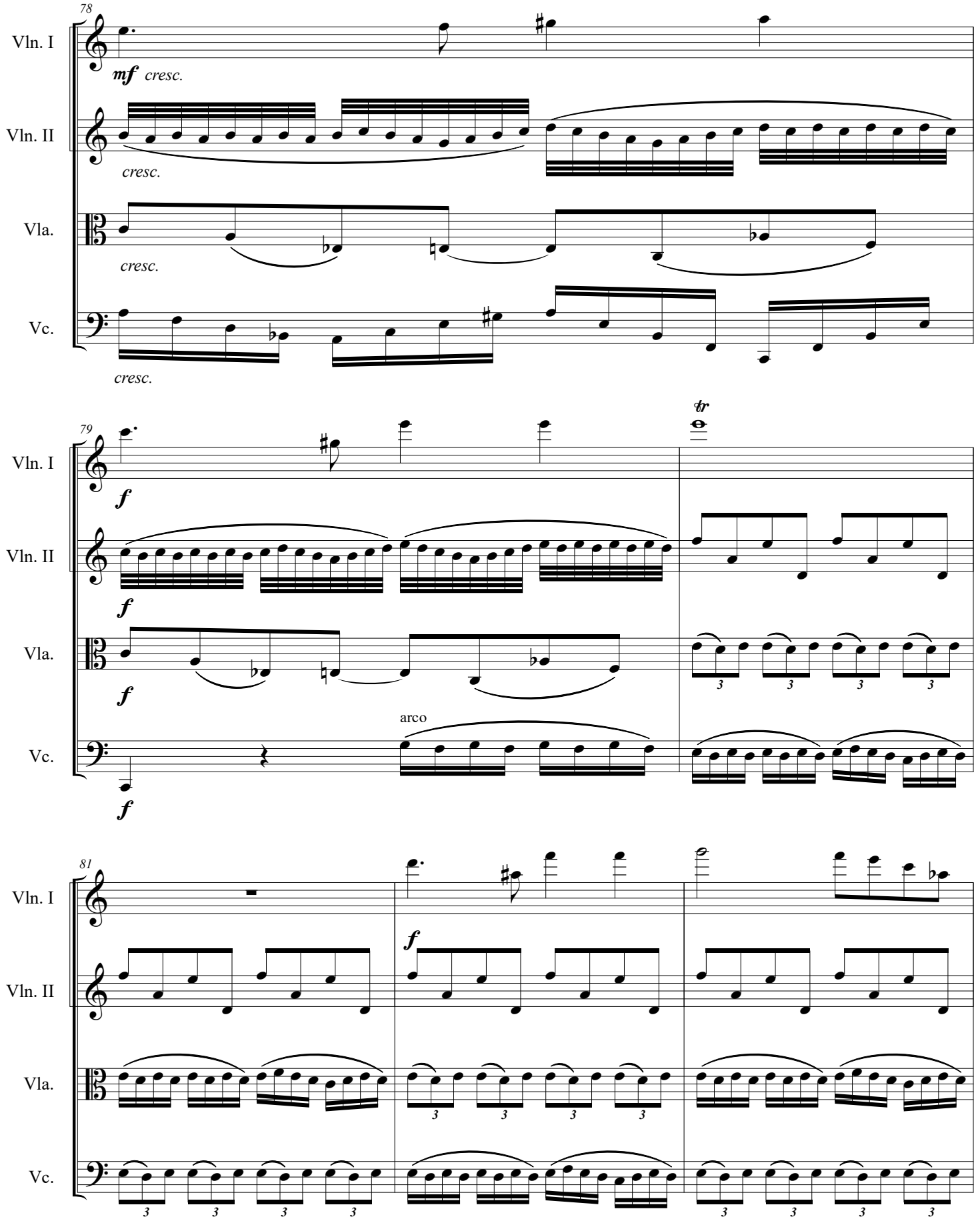
78
Vln. I
mf cresc.
Vln. II
cresc.
Vla.
cresc.
Vc.
cresc.
79
Vln. I
f
Vln. II
f
Vla.
f
arco
Vc.
f
81
Vln. I
Vln. II
f
Vla.
Vc.

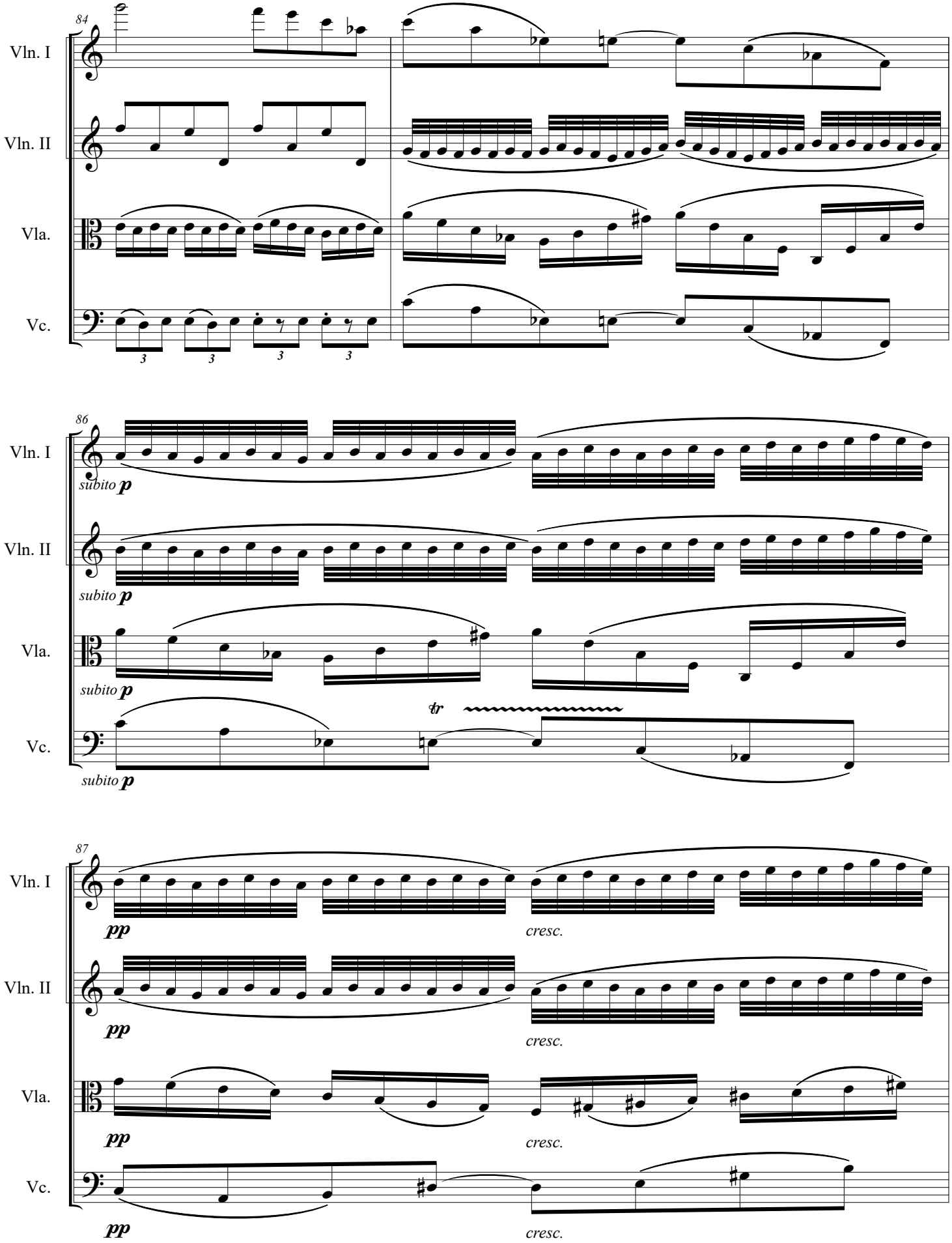
84
Vln. I
Vln. II
Vla.
Vc.
86
subito p
tr
87
pp
cresc.

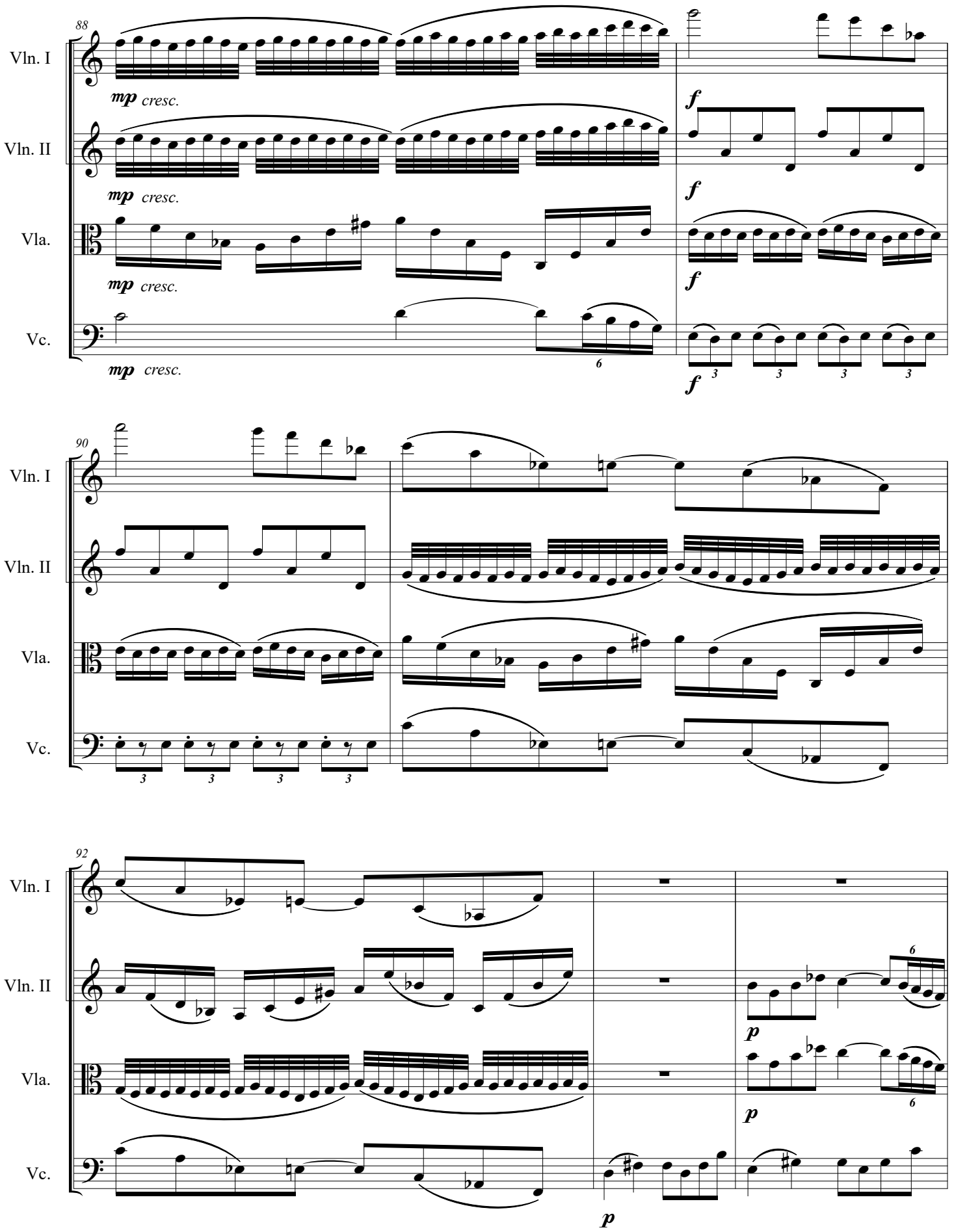
88
Vln. I
mp cresc.
f
Vln. II
mp cresc.
f
Vla.
mp cresc.
f
Vc.
mp cresc.
f
90
Vln. I
Vln. II
Vla.
Vc.
92
Vln. I
Vln. II
p
Vla.
p
Vc.
p

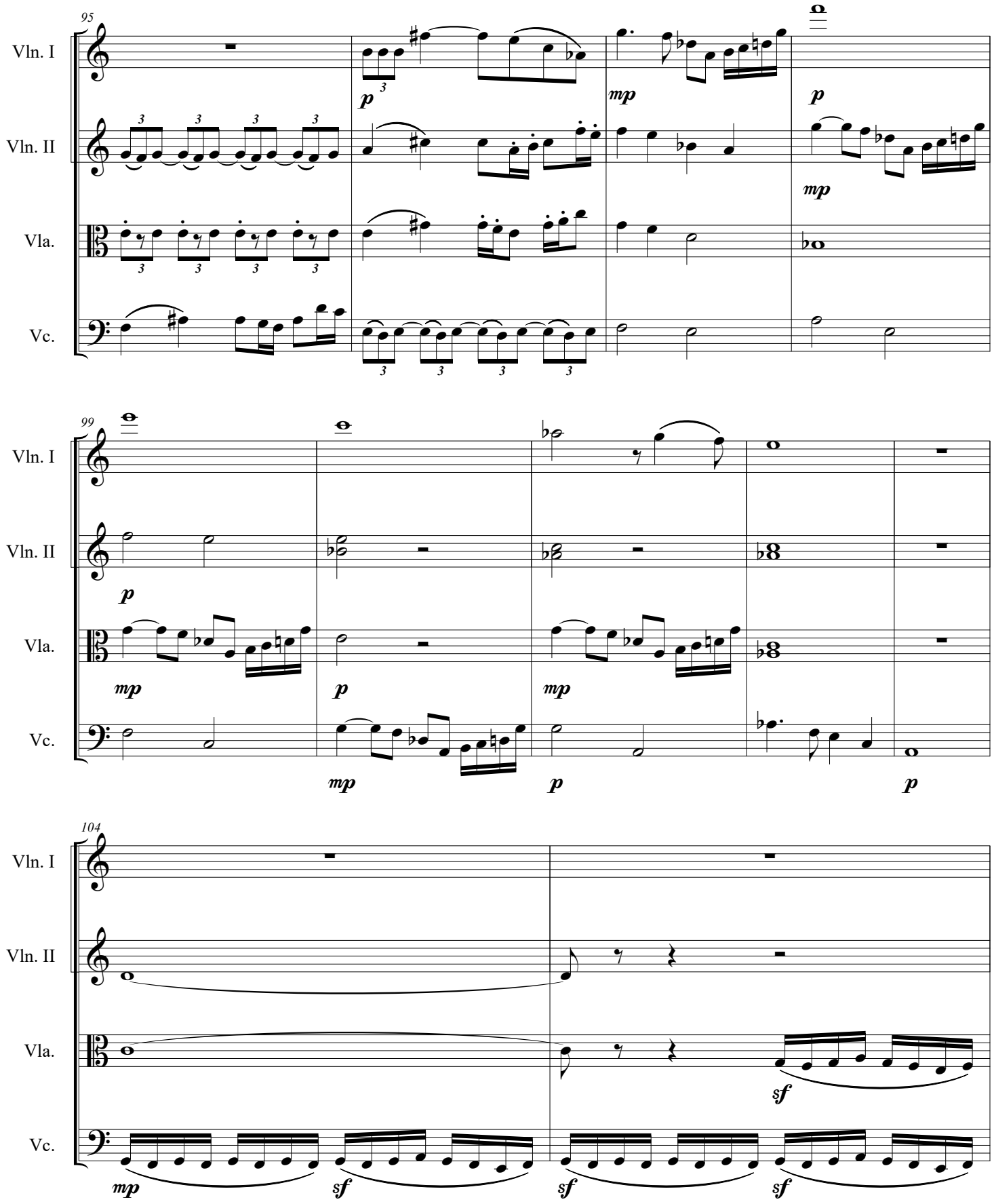
95
Vln. I
Vln. II
Vla.
Vc.
p
mp
p
mp
99
Vln. I
Vln. II
Vla.
Vc.
p
mp
p
mp
p
mp
p
p
104
Vln. I
Vln. II
Vla.
Vc.
sf
mp
sf
sf
sf

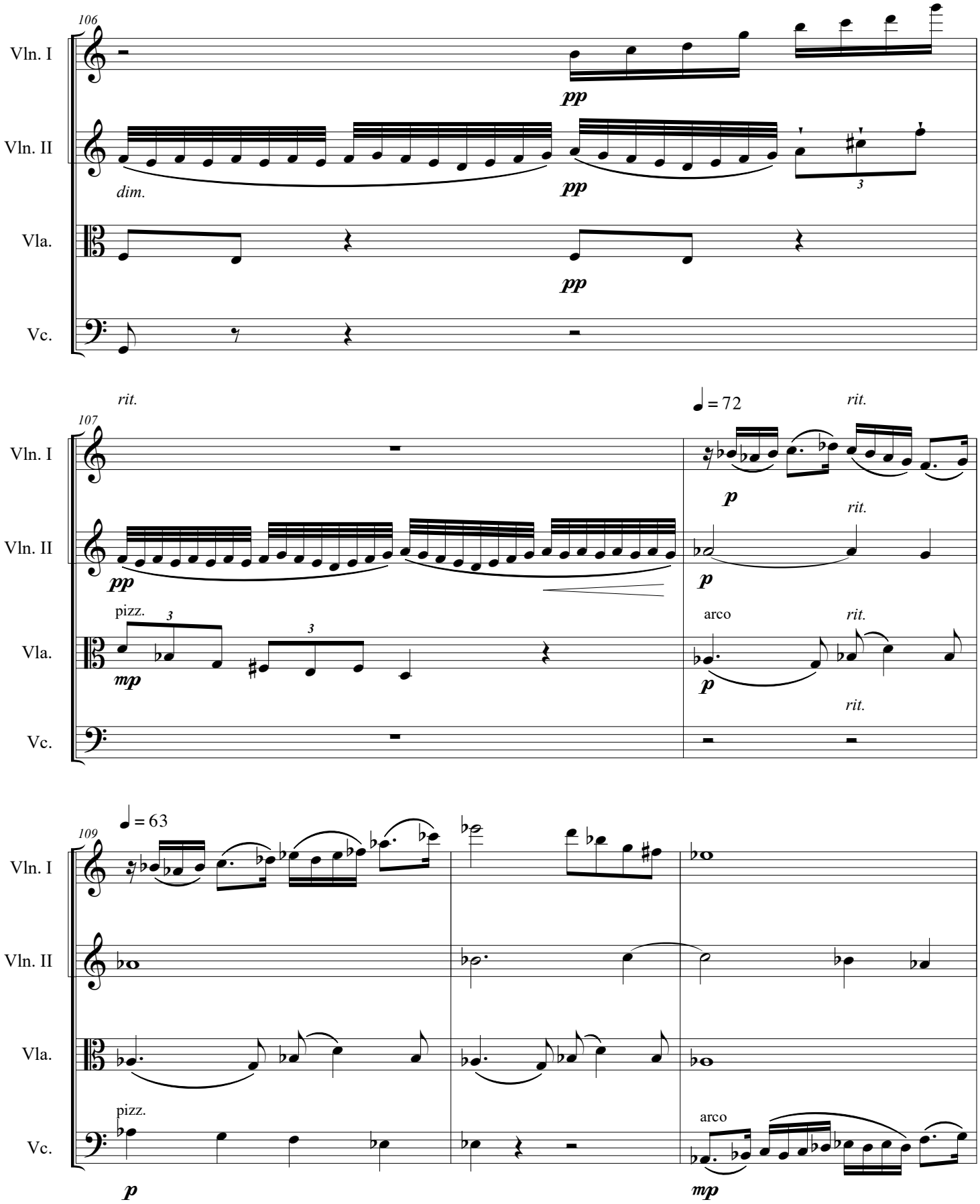
106
Vln. I
Vln. II
Vla.
Vc.
pp
dim.
pp
3
pp
rit.
107
pp
pizz.
3
3
mp
= 72
rit.
p
rit.
p
arco
rit.
p
rit.
109
= 63
p
pizz.
arco
mp

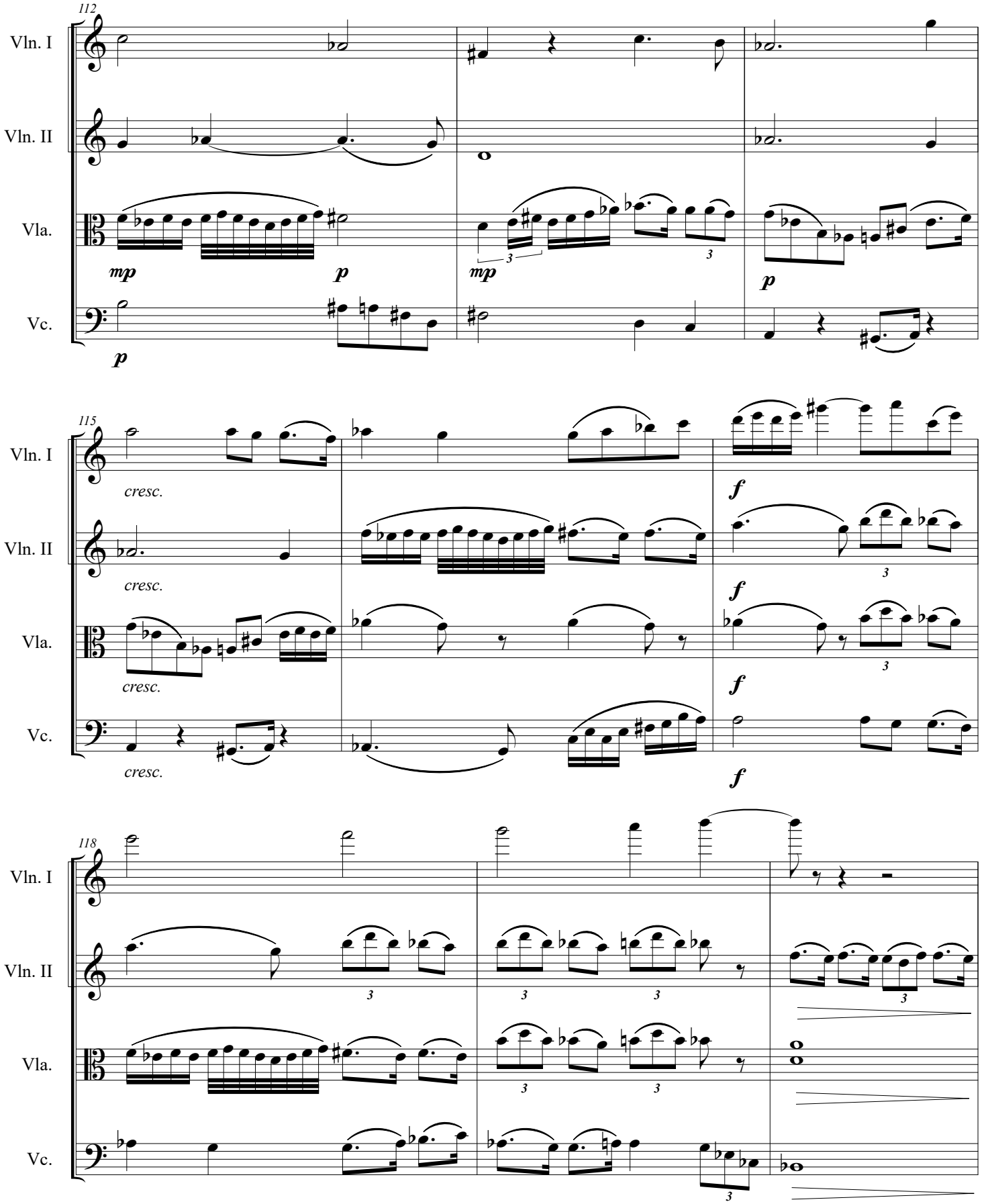
112
Vln. I
Vln. II
Vla.
Vc.
mp
p
mp
p
p
115
cresc.
cresc.
cresc.
cresc.
f
f
f
f
118

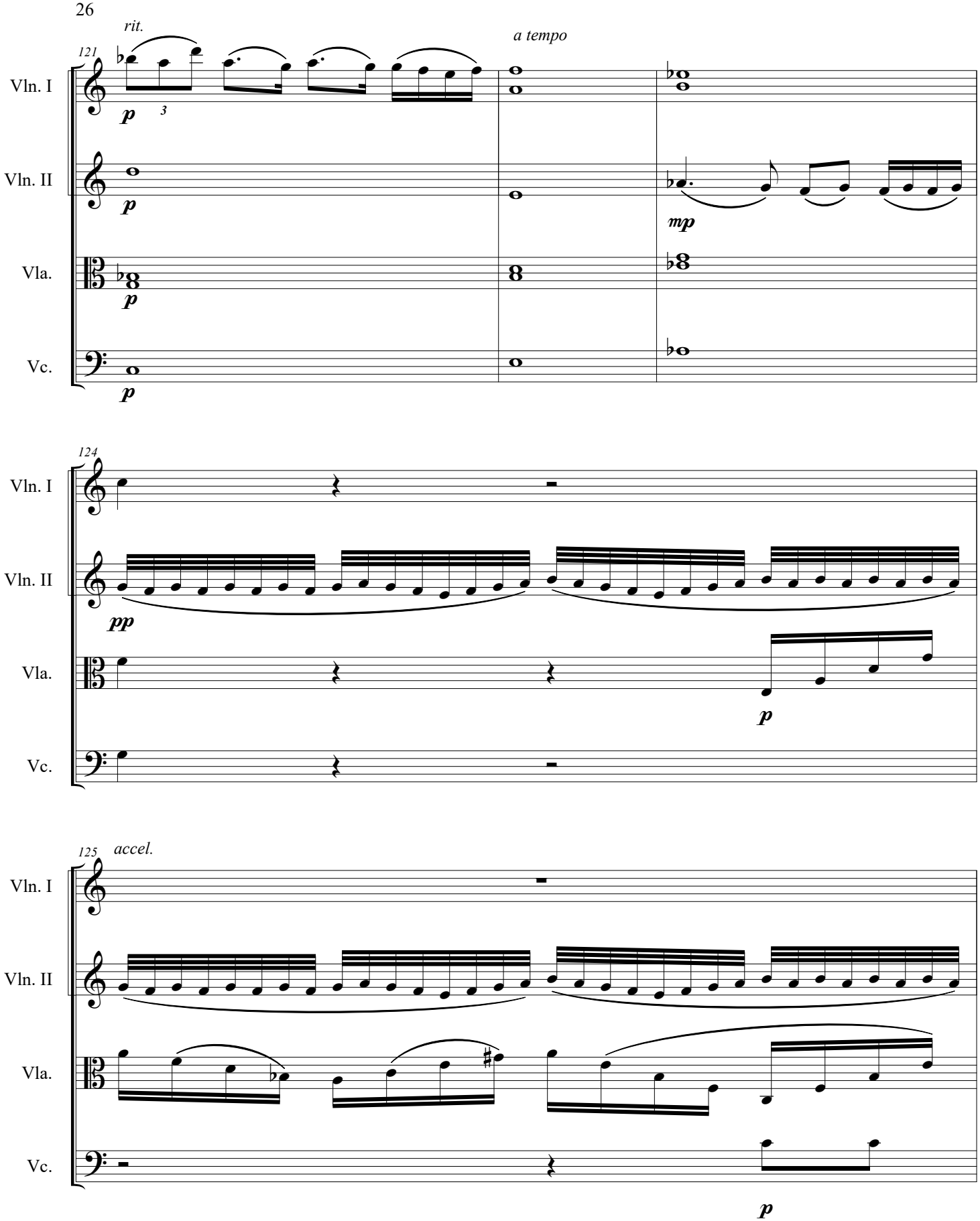
121
rit.
a tempo
Vln. I
Vln. II
Vla.
Vc.
p
3
mp
124
pp
125
accel.

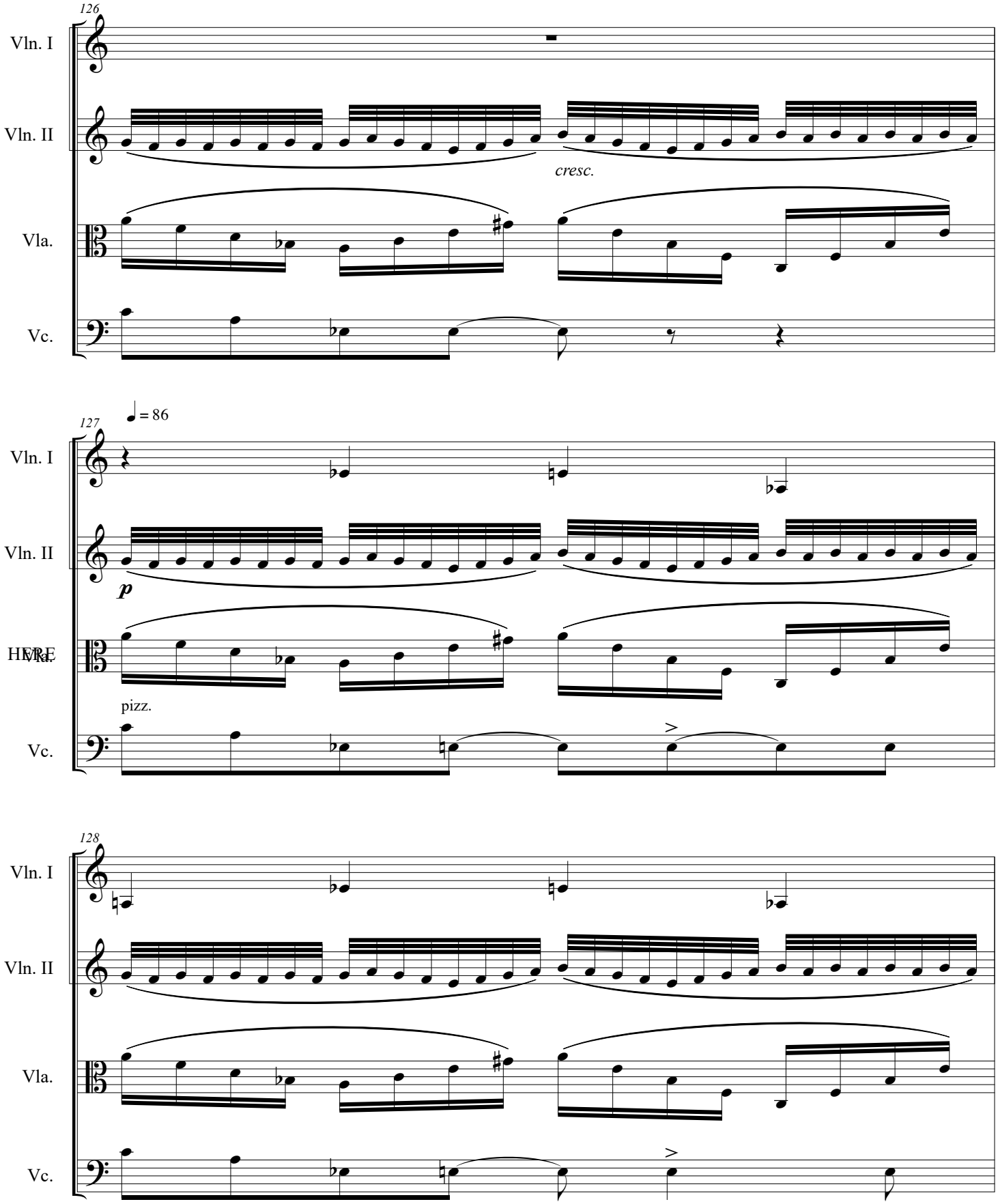
126
Vln. I
Vln. II
cresc.
Vla.
Vc.
127
♩ = 86
Vln. I
Vln. II
p
HERE
Vla.
pizz.
Vc.
128
Vln. I
Vln. II
Vla.
Vc.

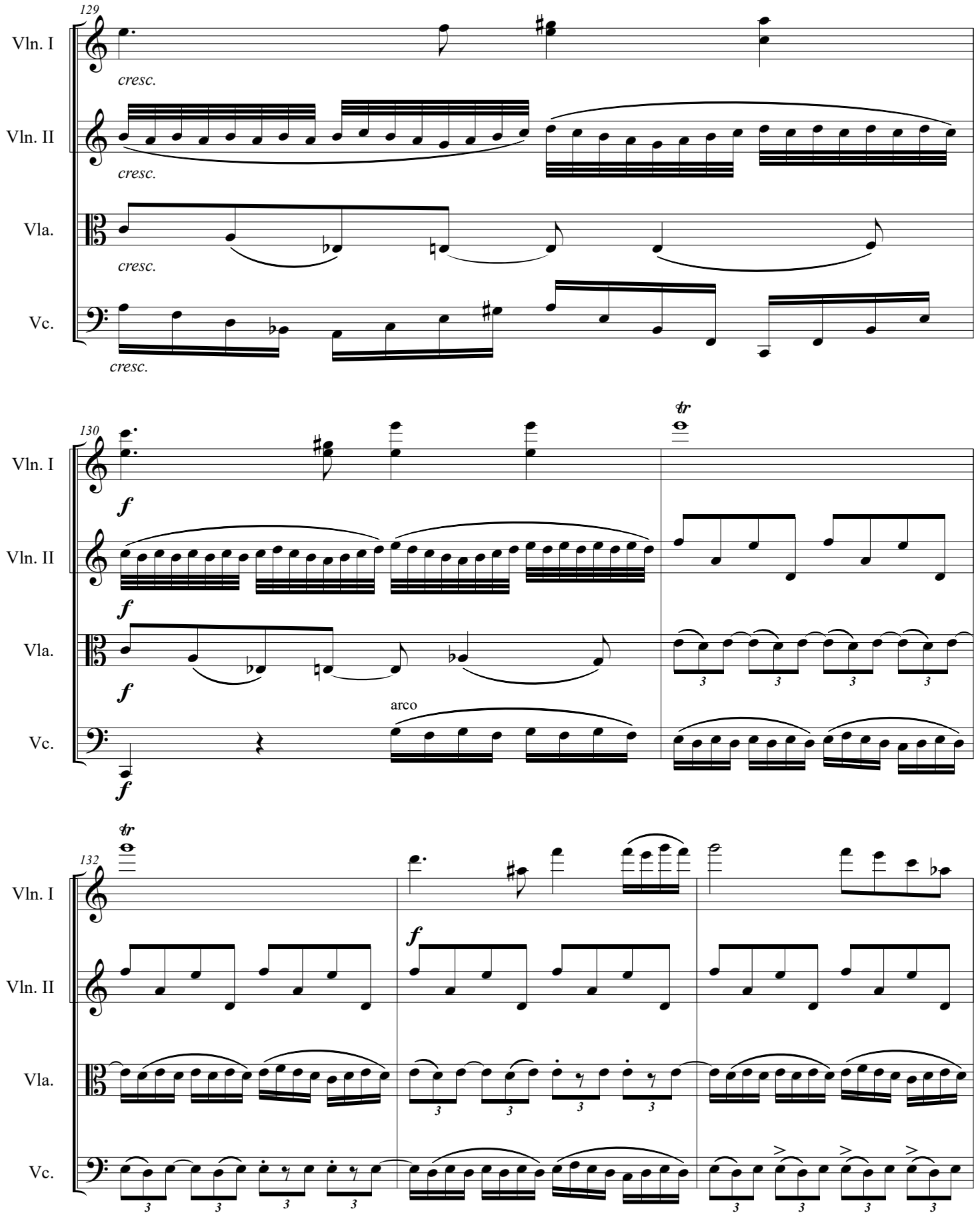
129
Vln. I
cresc.
Vln. II
cresc.
Vla.
cresc.
Vc.
cresc.
130
Vln. I
f
Vln. II
f
Vla.
f
Vc.
arco
f
132
Vln. I
Vln. II
f
Vla.
Vc.

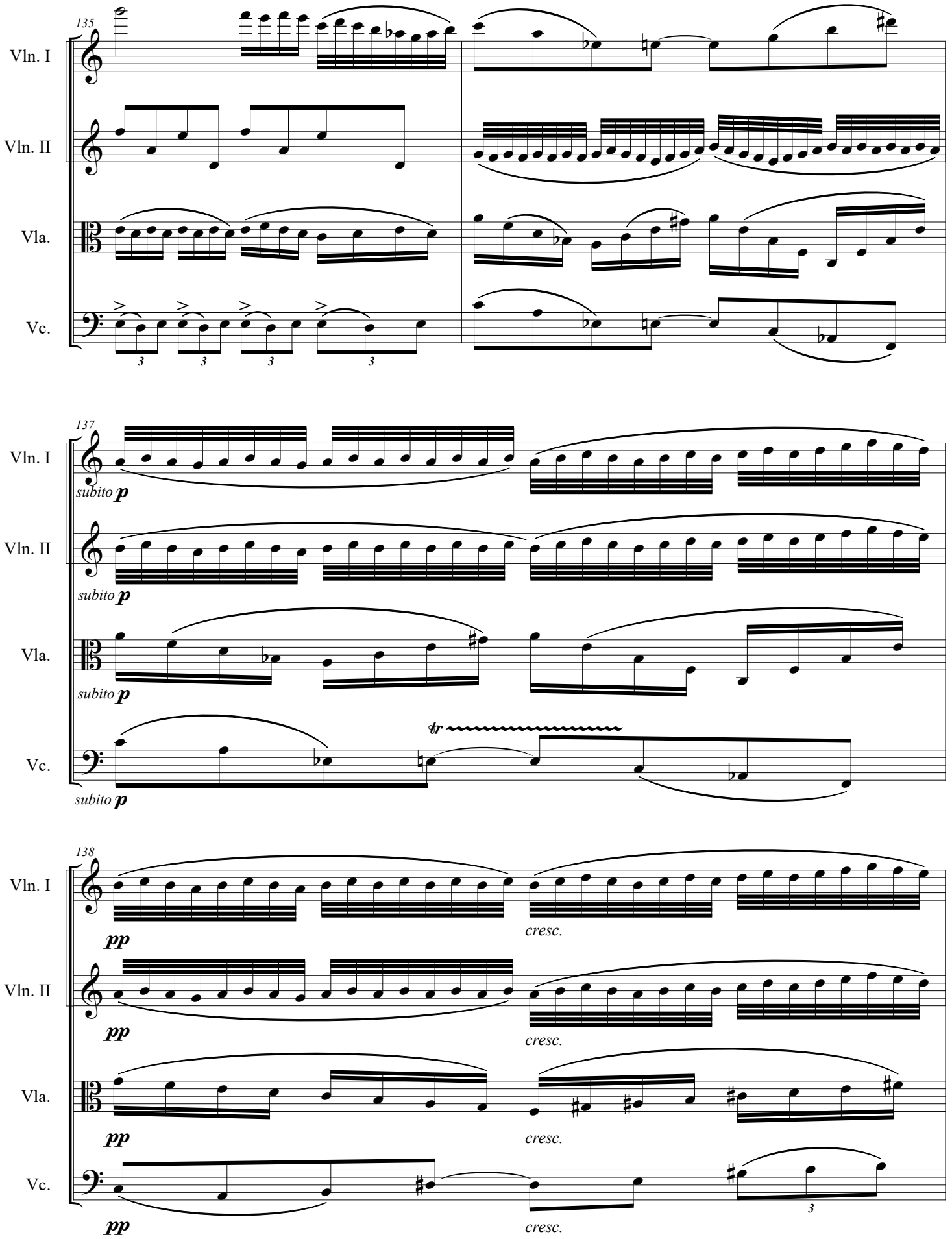
135
Vln. I
Vln. II
Vla.
Vc.
137
subito p
tr
138
pp
cresc.

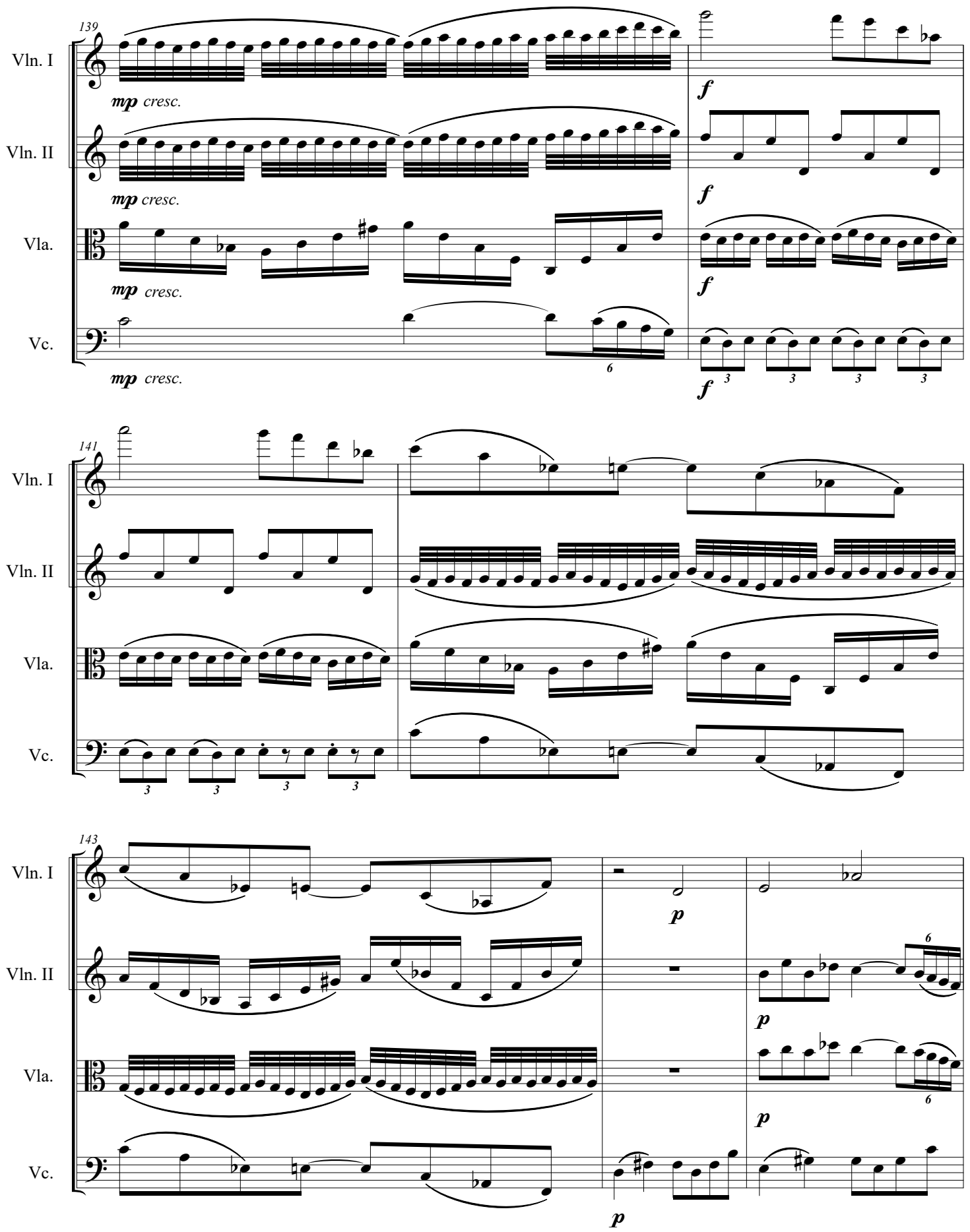
139
Vln. I
mp cresc.
f
Vln. II
mp cresc.
f
Vla.
mp cresc.
f
Vc.
mp cresc.
f
141
Vln. I
Vln. II
Vla.
Vc.
143
Vln. I
p
Vln. II
p
Vla.
p
Vc.
p

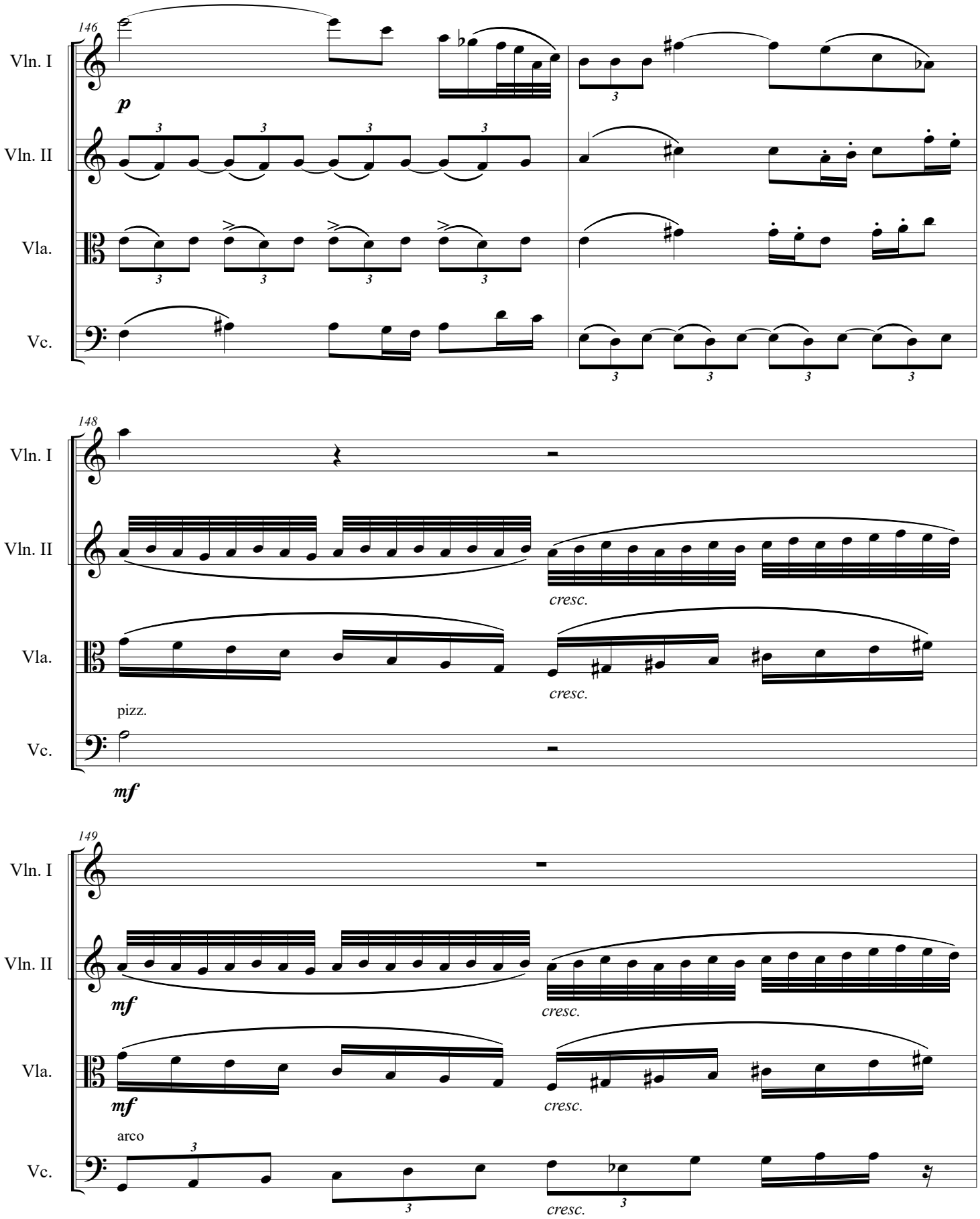
146
Vln. I
p
Vln. II
Vla.
Vc.
148
Vln. I
Vln. II
cresc.
Vla.
cresc.
pizz.
Vc.
mf
149
Vln. I
Vln. II
mf
cresc.
Vla.
mf
cresc.
arco
Vc.
cresc.

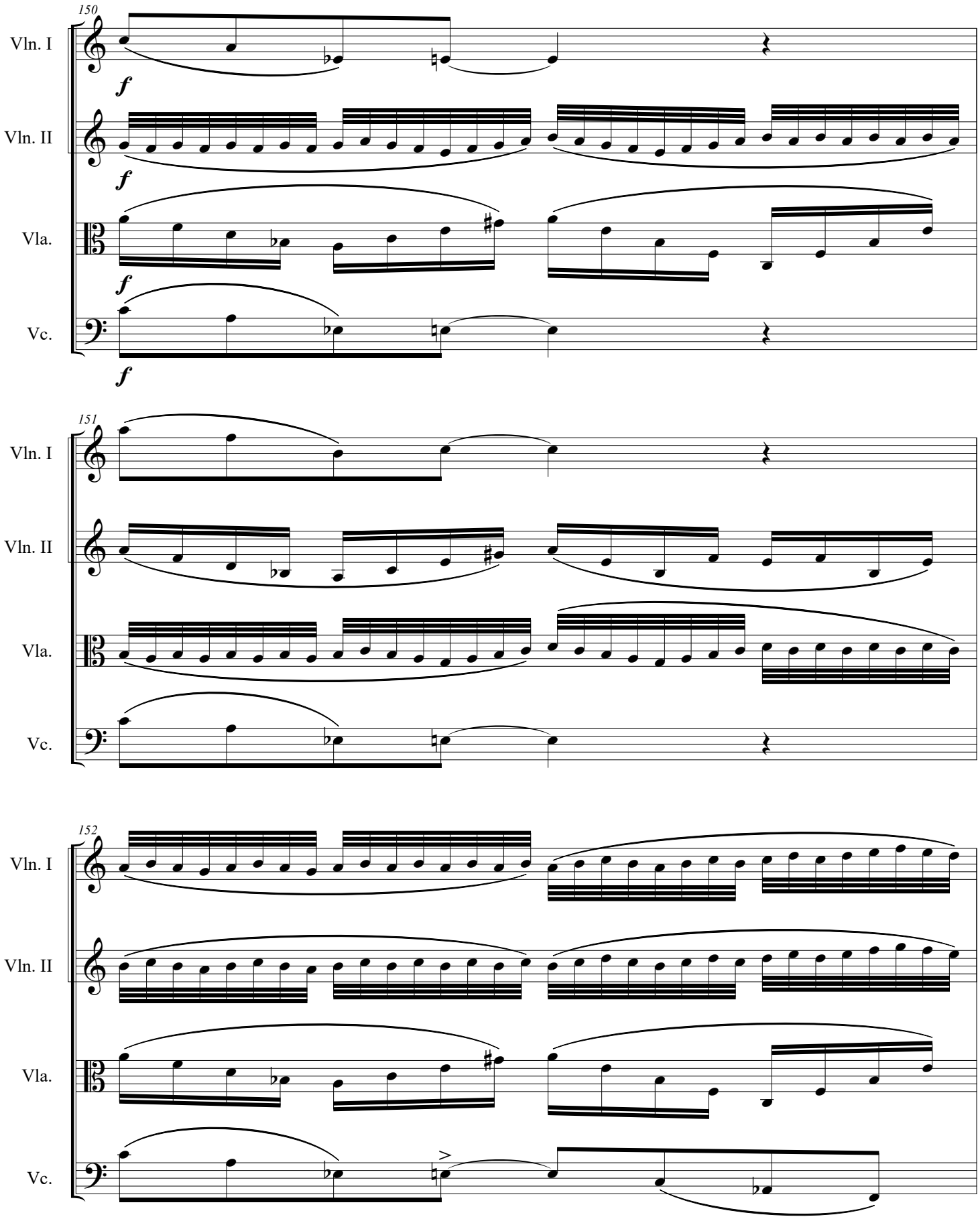
150
Vln. I
Vln. II
Vla.
Vc.
f
151
152

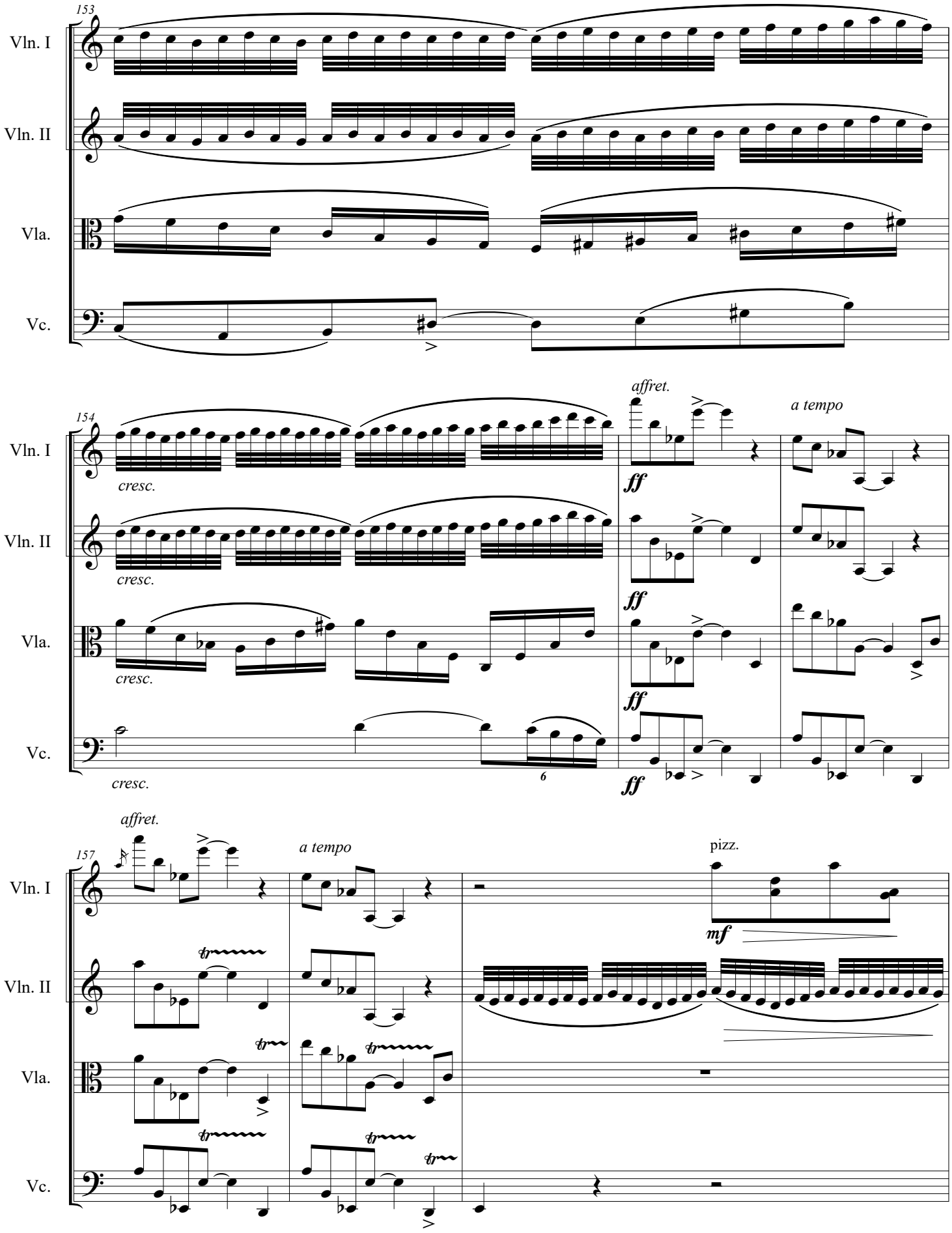
153
Vln. I
Vln. II
Vla.
Vc.
154
cresc.
affret.
ff
a tempo
6
157
tr
pizz.
mf

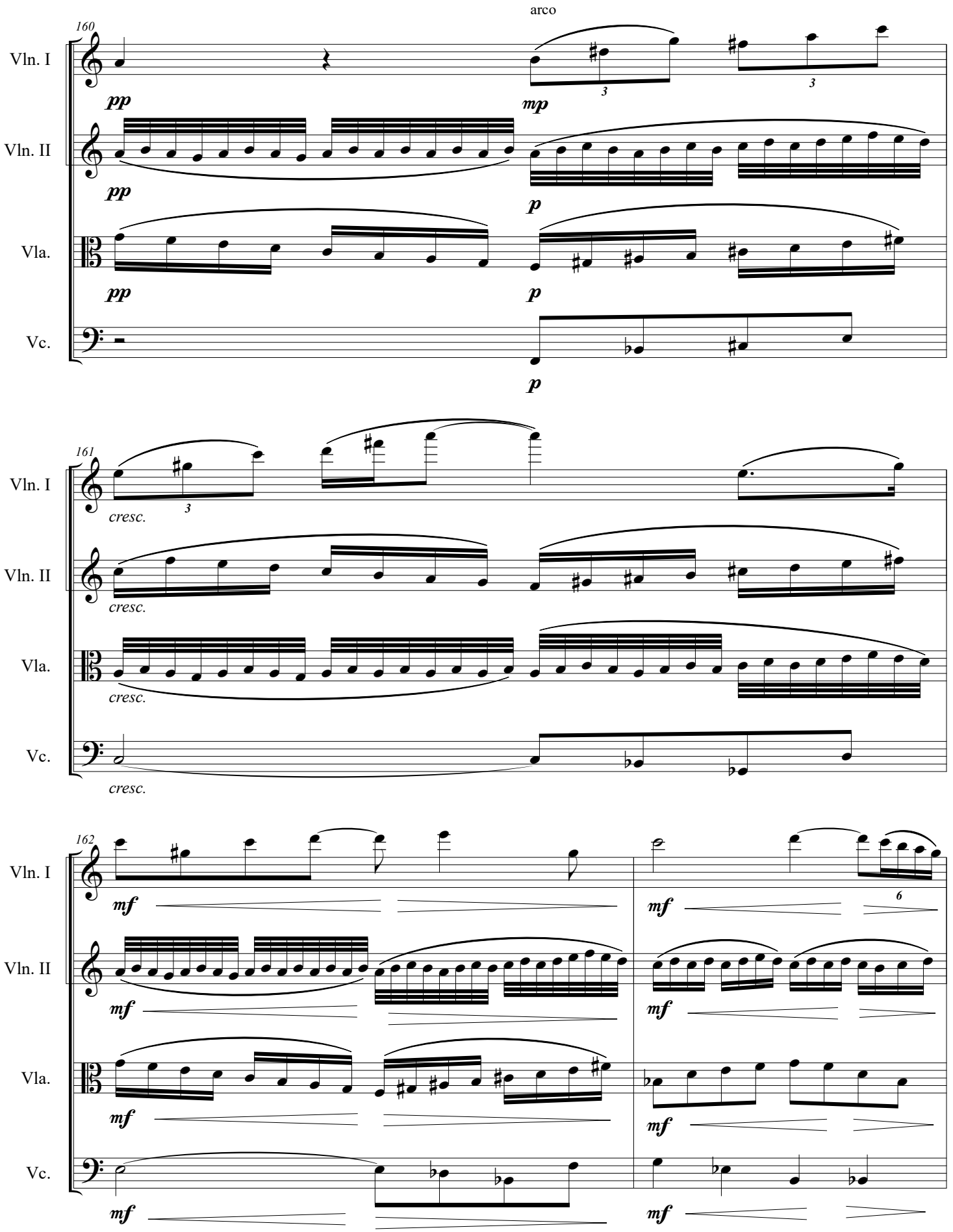
arco
160
Vln. I
Vln. II
Vla.
Vc.
pp
mp
p
161
cresc.
162
mf
6

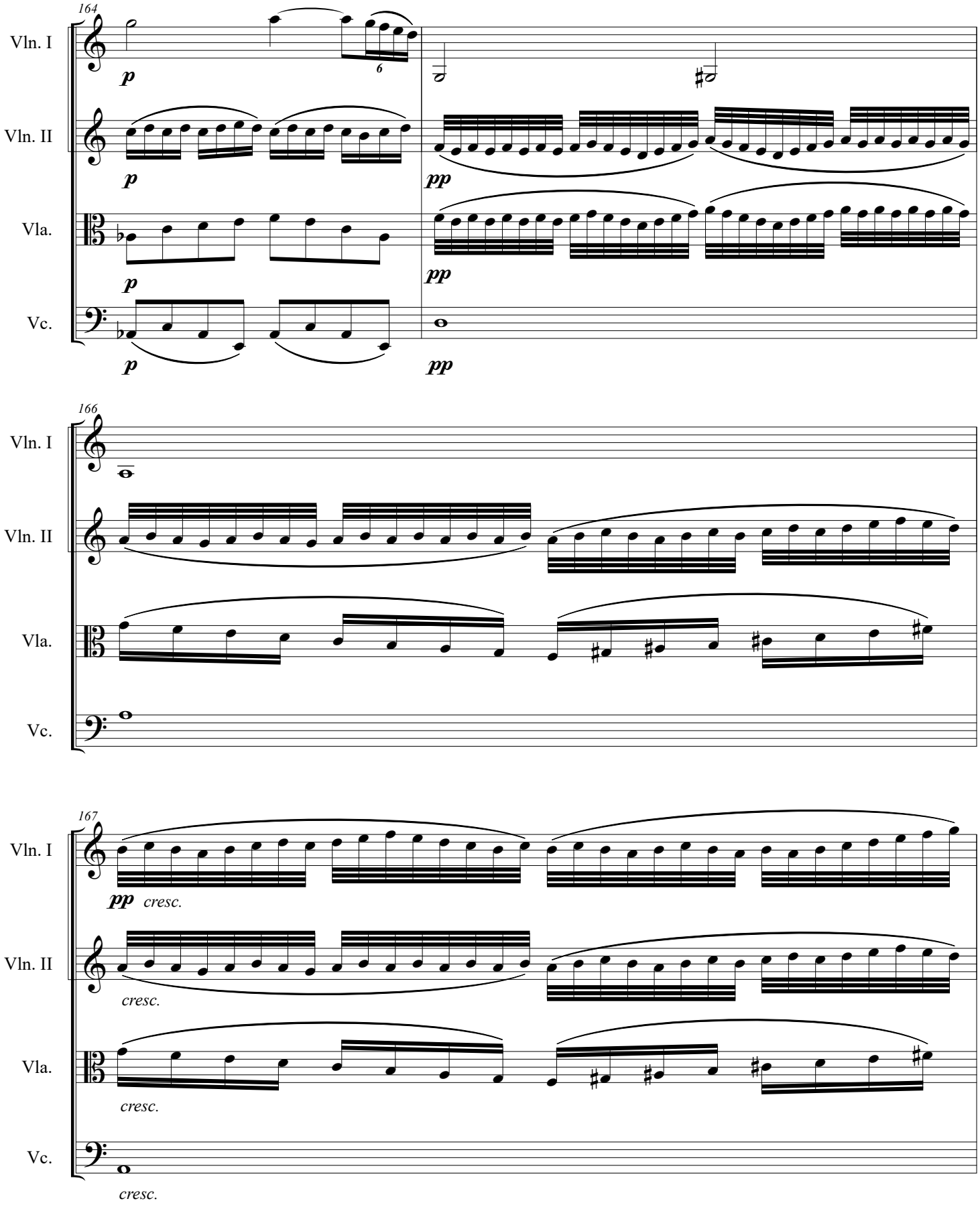
164
Vln. I
Vln. II
Vla.
Vc.
p
6
pp
166
167
cresc.

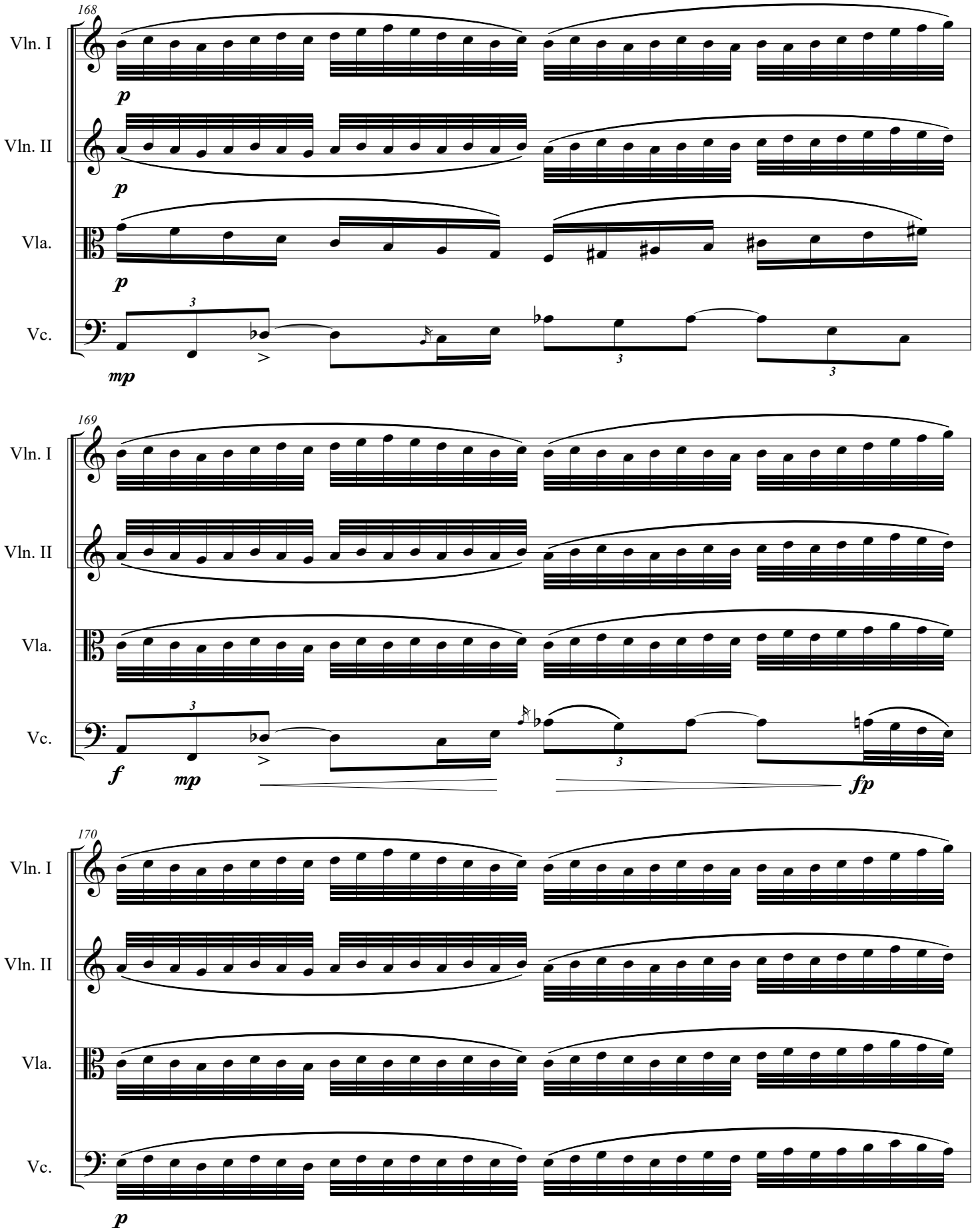
168
Vln. I
p
Vln. II
p
Vla.
p
Vc.
mp
169
Vln. I
Vln. II
Vla.
Vc.
f
mp
fp
170
Vln. I
Vln. II
Vla.
Vc.
p

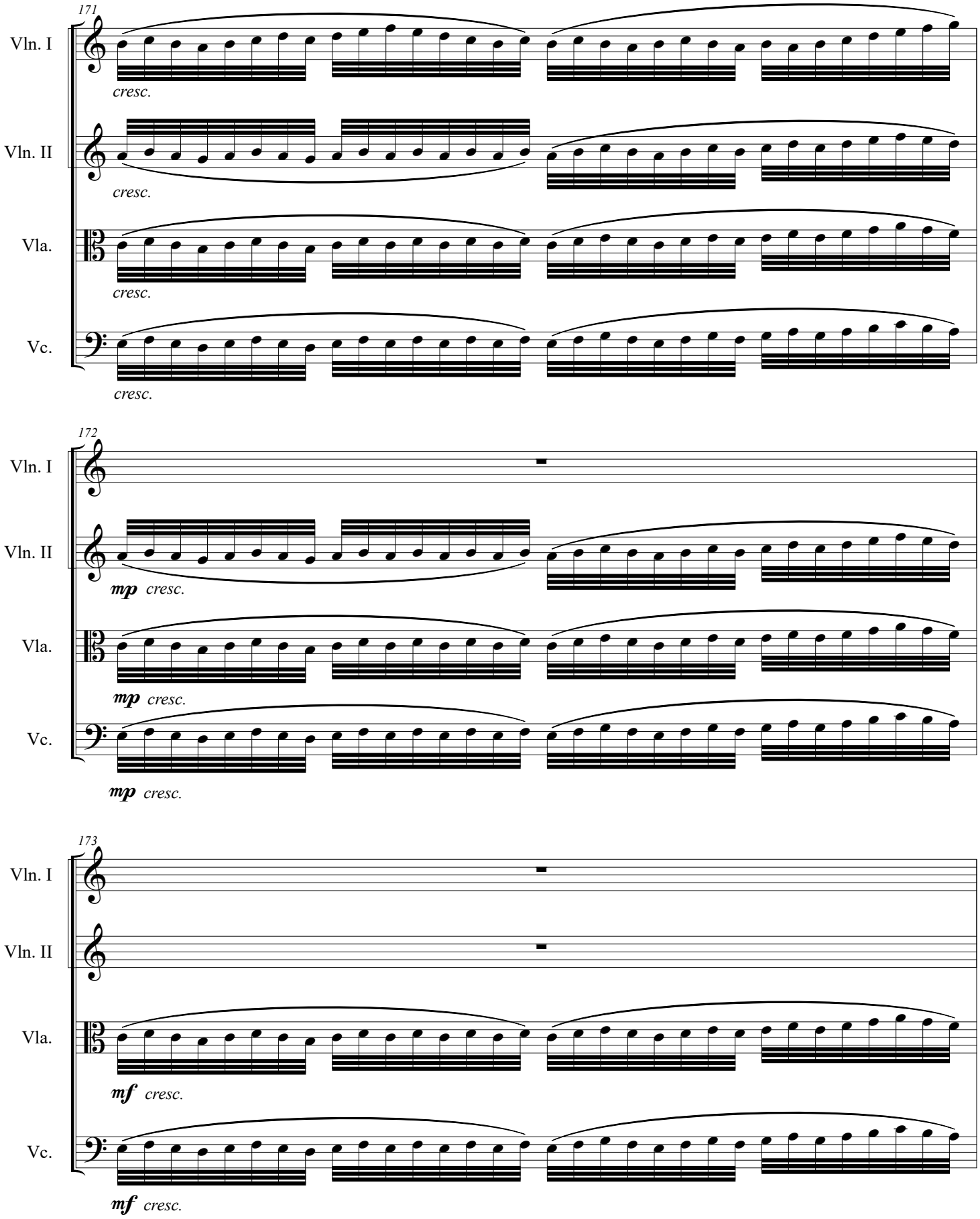
171
Vln. I
cresc.
Vln. II
cresc.
Vla.
cresc.
Vc.
cresc.
172
Vln. I
Vln. II
mp cresc.
Vla.
mp cresc.
Vc.
mp cresc.
173
Vln. I
Vln. II
Vla.
mf cresc.
Vc.
mf cresc.

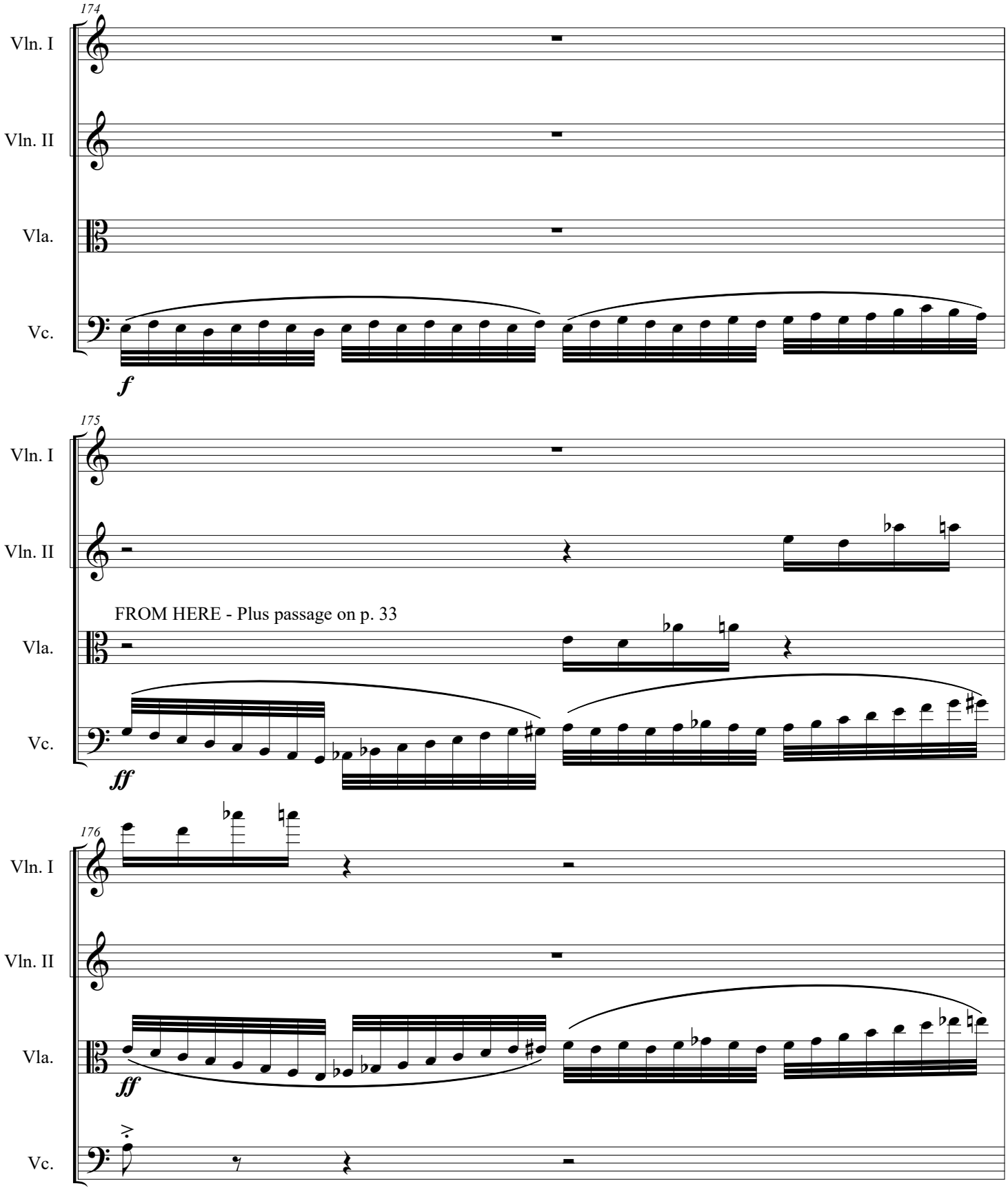
174
Vln. I
Vln. II
Vla.
Vc.
f
175
Vln. I
Vln. II
FROM HERE - Plus passage on p. 33
Vla.
Vc.
ff
176
Vln. I
Vln. II
Vla.
ff
Vc.

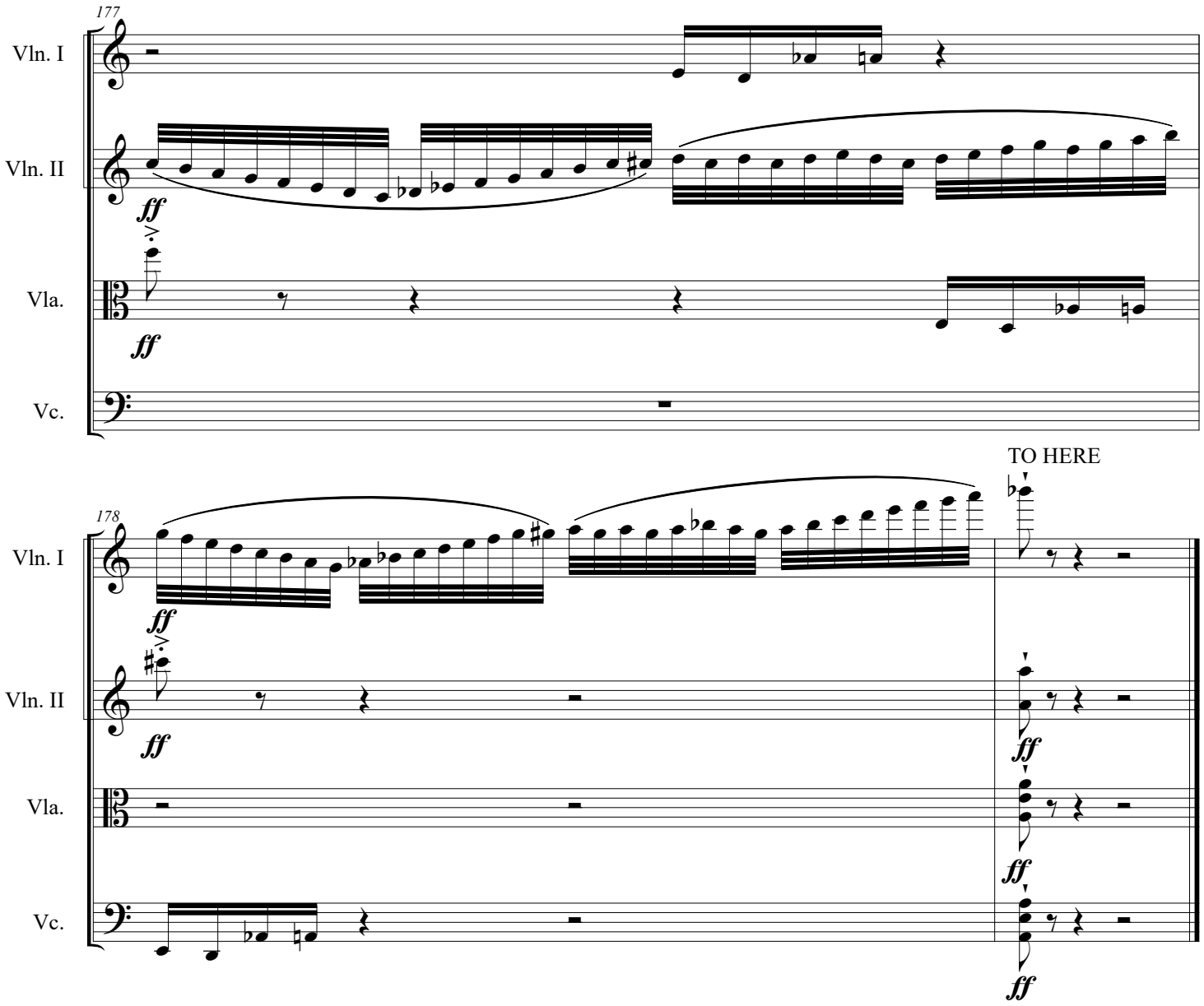
177
Vln. I
Vln. II
Vla.
Vc.
ff
178
TO HERE

After

♩ = 48

180

Vln. I

Vln. II

Vla.

Vc.

pp

cresc.

p

mp

arco

186

mf

f

190

cresc. poco a poco

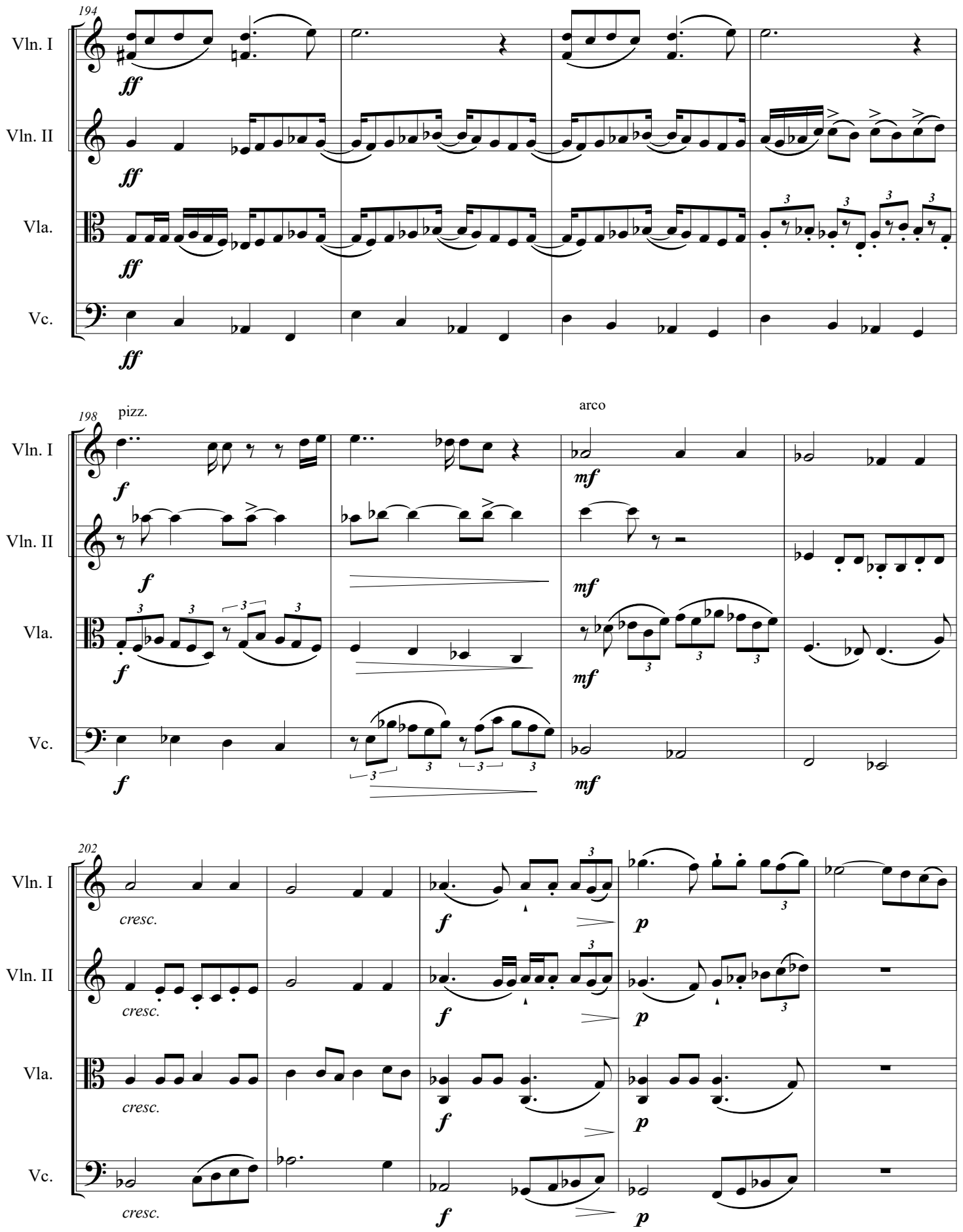
194
Vln. I
Vln. II
Vla.
Vc.
ff
198
pizz.
arco
f
mf
202
cresc.
p

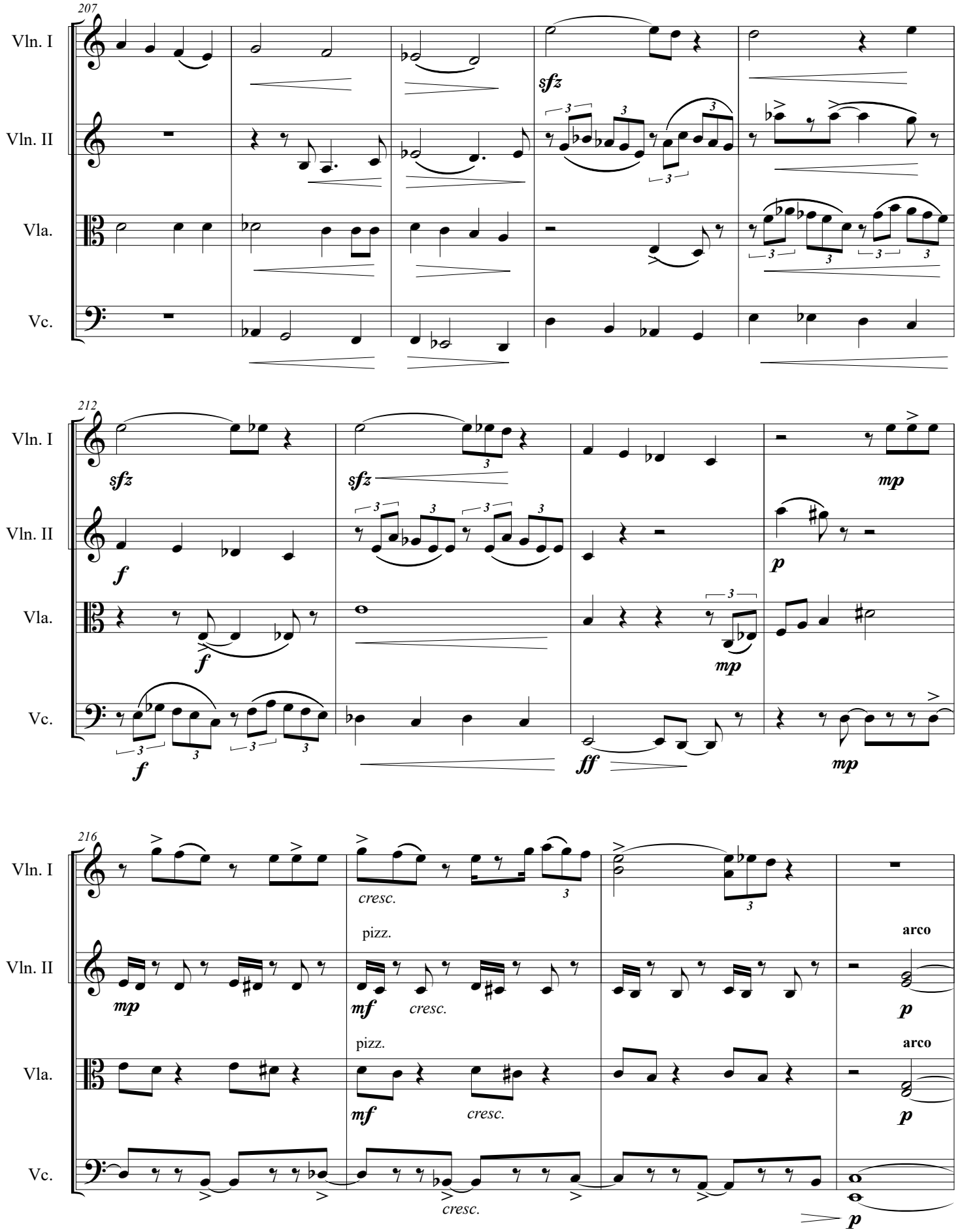
207
Vln. I
Vln. II
Vla.
Vc.
sfz
212
sfz
sfz
mp
f
p
f
mp
f
ff
mp
216
cresc.
pizz.
arco
mp
mf
cresc.
p
pizz.
arco
mf
cresc.
p
cresc.
p

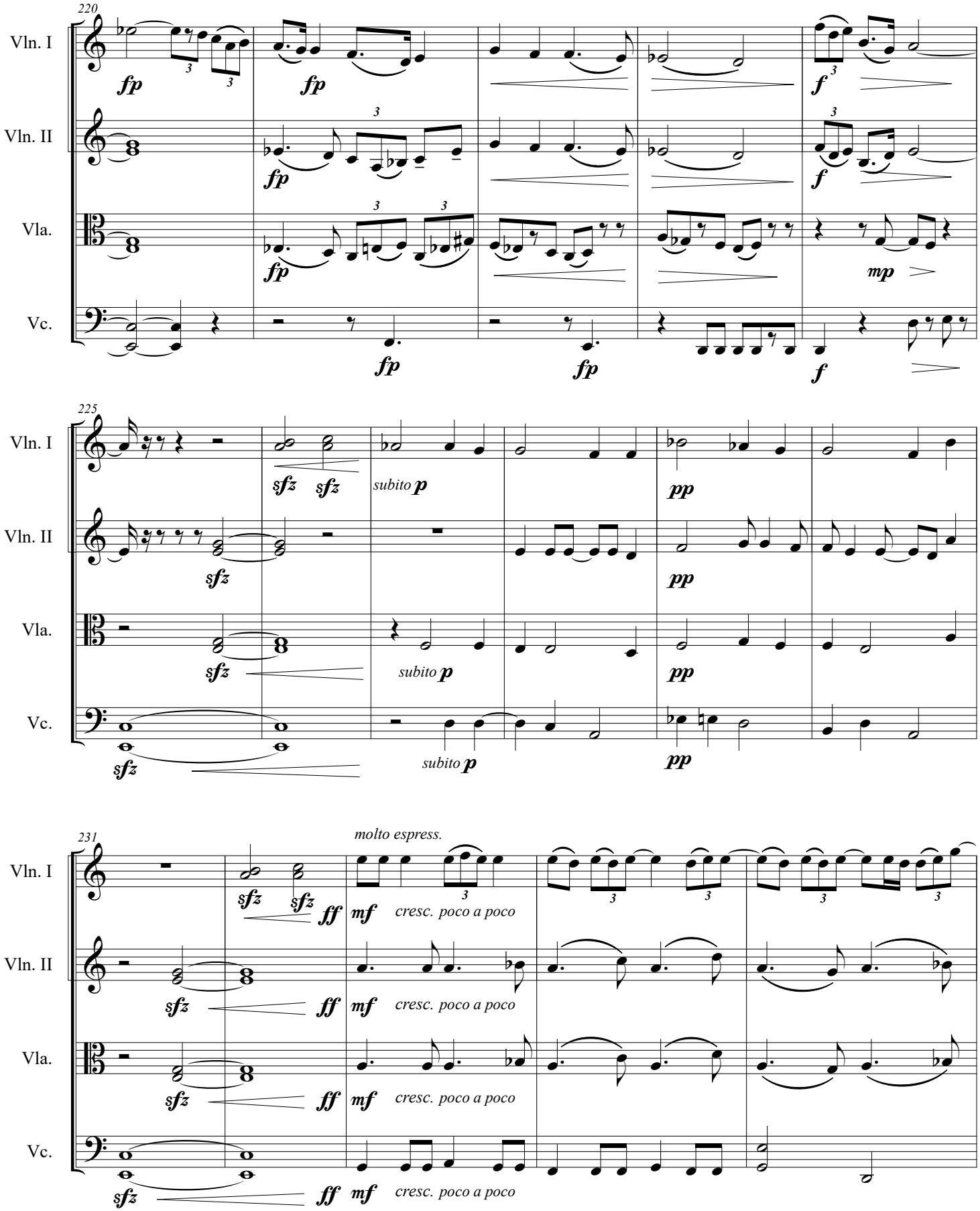
220
Vln. I
Vln. II
Vla.
Vc.
fp
f
mp
225
sfz
subito p
pp
231
molto espress.
ff
mf
cresc. poco a poco

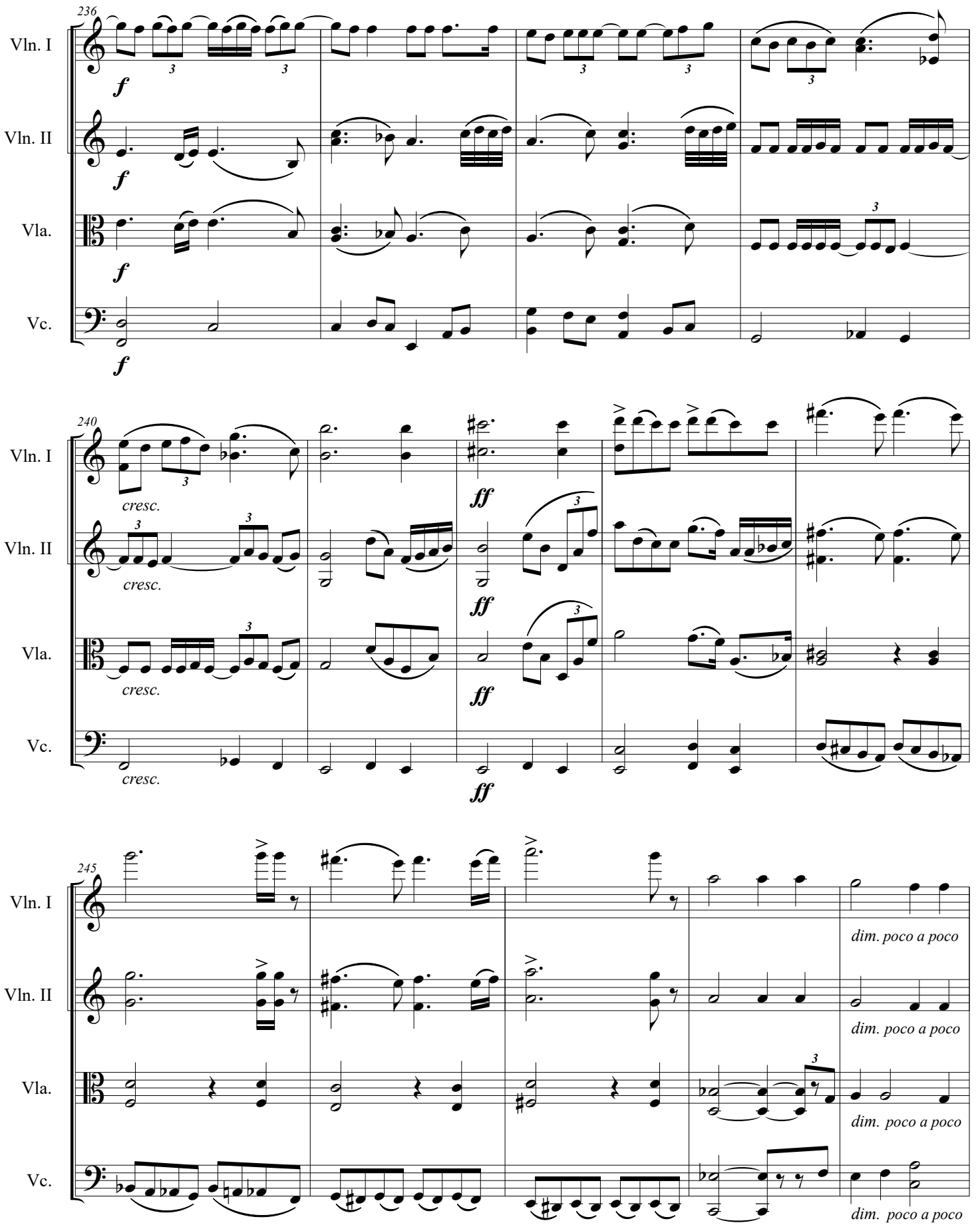
236
Vln. I
Vln. II
Vla.
Vc.
f
240
cresc.
ff
245
dim. poco a poco

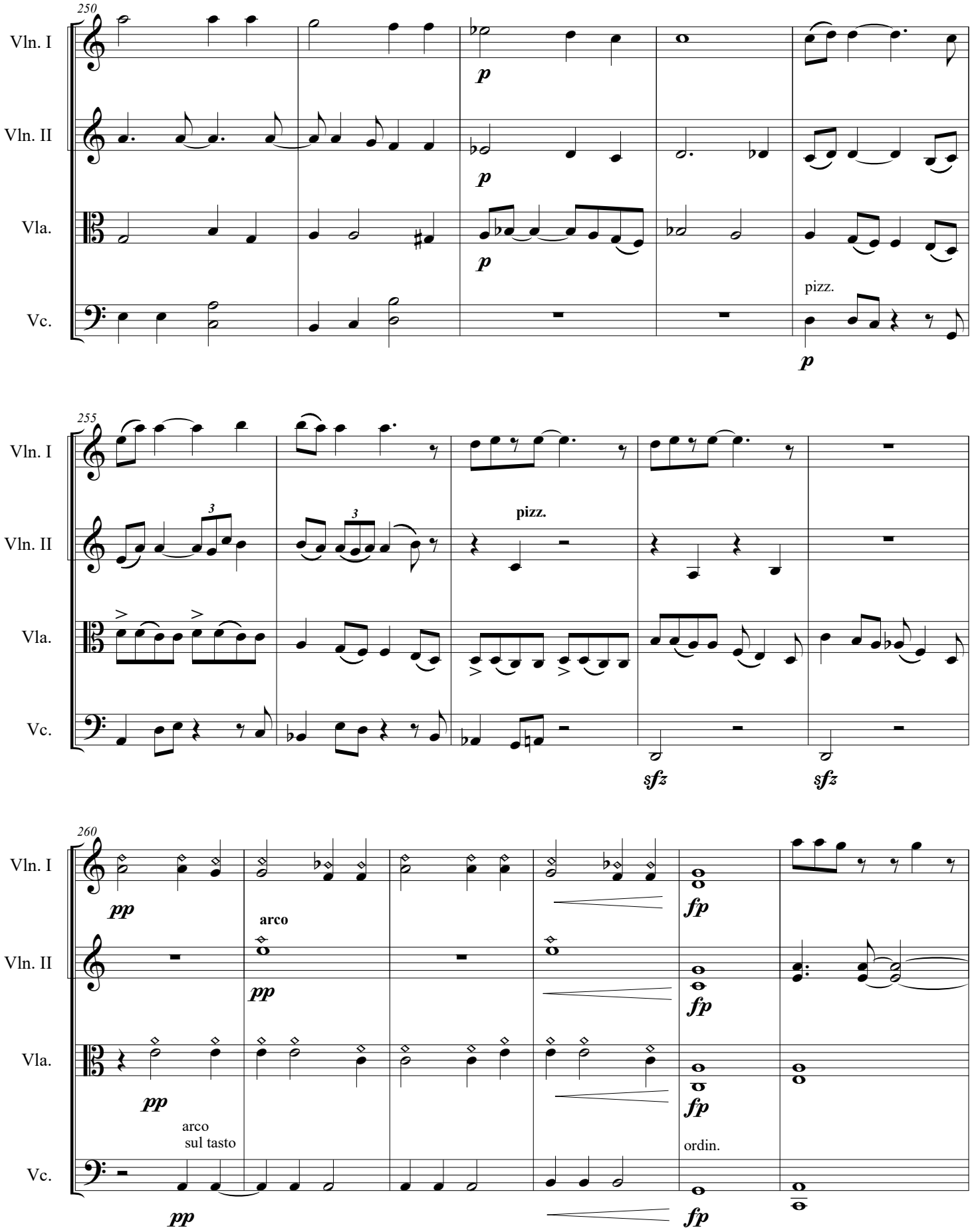
250
Vln. I
Vln. II
Vla.
Vc.
p
pizz.
255
3
pizz.
sfz
260
pp
arco
fp
arco
sul tasto
ordin.

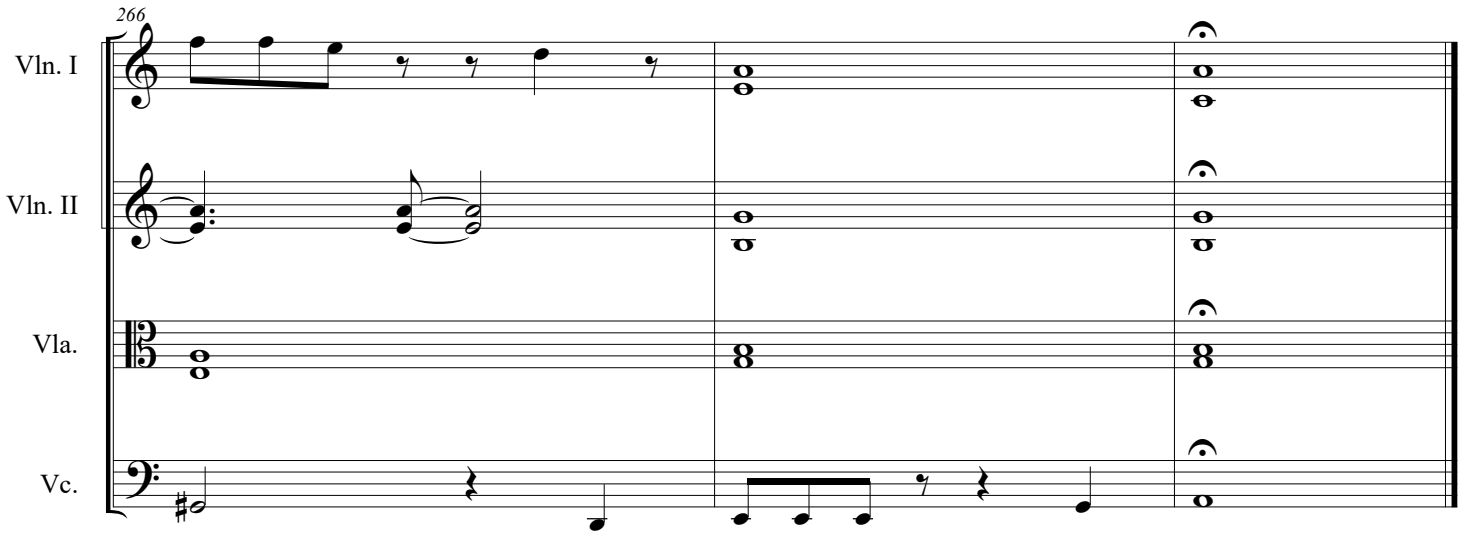
266
Vln. I
Vln. II
Vla.
Vc.