

# Whirligig and After

Lawrence Kramer

Cello

# Whirligig

Lawrence Kramer

♩ = c. 92

*ppp pp*

6 *p*

9 *fp fp*

12 *fp mp*

15 *mf*

18 *mp*

22 *mf*

26 *mf* *subito p*

6

3

3

6

Whirligig

31

35

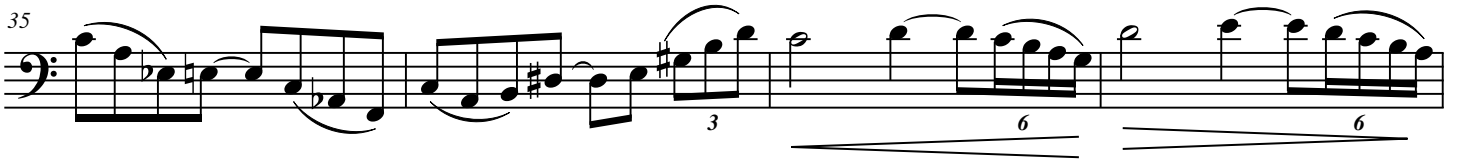

39

pizz. arco

*p* *p* *p*

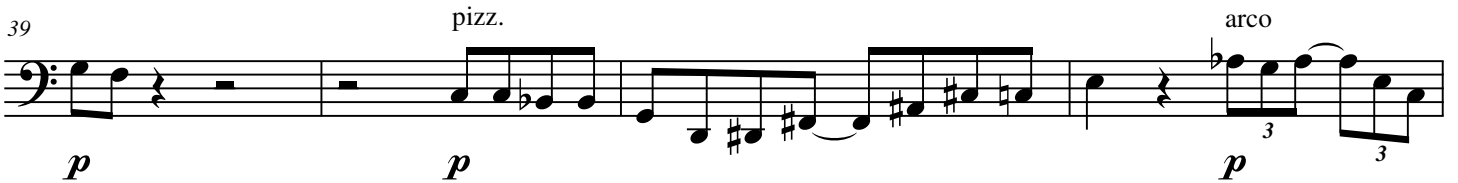

43

*p*

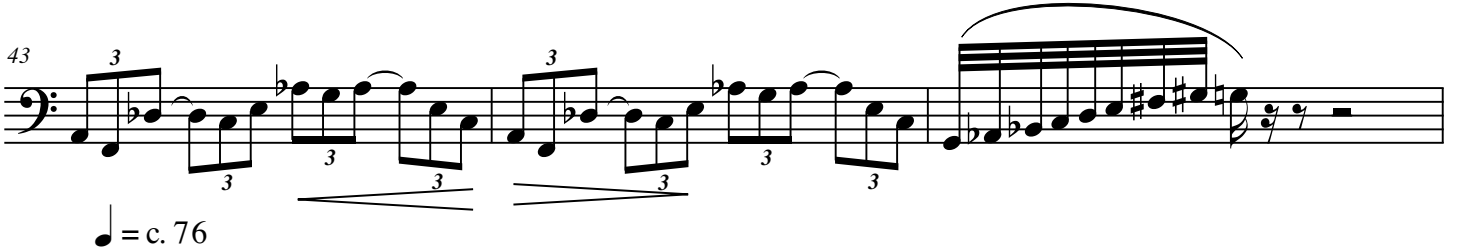

46

*p* *p*

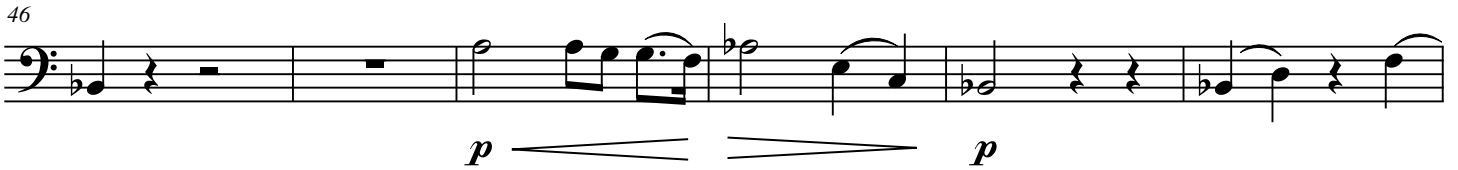

52

*mp*

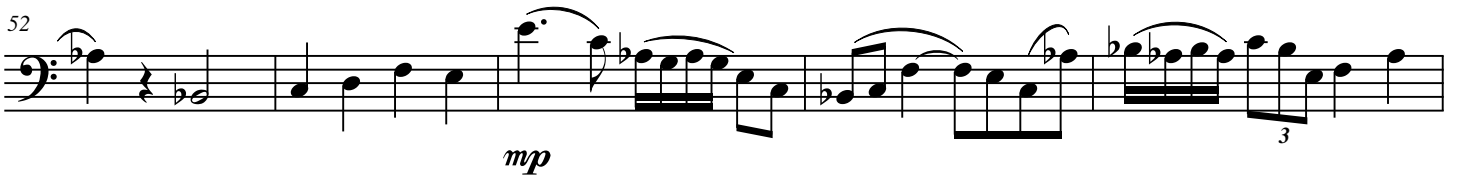

57

*p* *mp*

62

*f*

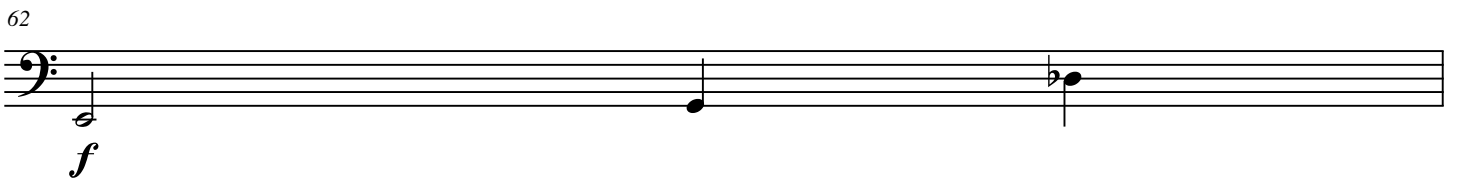

63

*p*

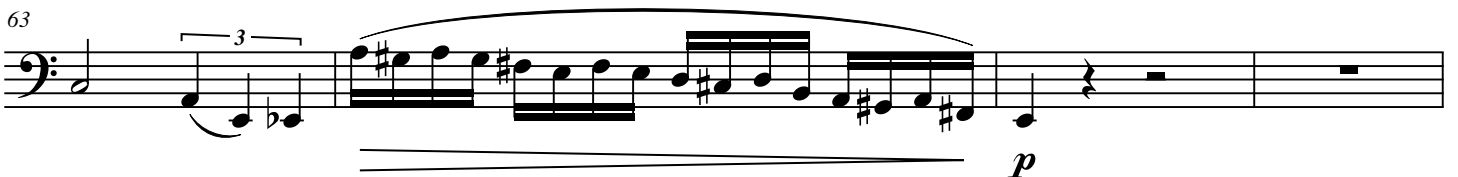

# Whirligig

4

67 *accel.* ♩ = c. 96

*mp* *p*

72

*mp*

77 *pizz.* *arco*

*f*

80

83

*subito p*

87

*pp* *mp* *f*

91

*p*

96

*mp* *p*

102

*p* *mp* *sf* *sf* *sf*

Whirligig

106 *rit.*  $\bullet = c. 76$  *rit.* *pizz.*  $\bullet = c. 63$  *arco*

*p* *mp*

112

*p* *f*

118

*rit.* *a tempo* *V.S. accel.*

*p*

Whirligig

♩ = c. 96  
pizz.

125

*p*

129

*f* arco

132

136

*tr* subito *p* *pp* *mp*

140

*f*

144

*p*

145

*mf* pizz.

149

arco *f*

154

*ff* *tr*

Whirligig

159

165

170

171

172

173

174

175

177

# After

♩ = 48

180

*pp*

*mp*

186

*f*

192

*ff*

198

*f*

*mf*

204

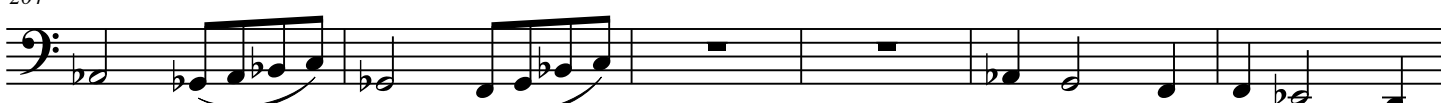

*f*

*p*

210

*f*

*ff*

215

*mp*

*p*

220

*fp*

*fp*

*f*

*sfz*

