

Wingspan I: Dip and Pivot

♩ = 48

Con sord.
sul tasto

ppp

9

ordin.

accel. (3 mm.)

pp

17

Mute off

pizz.

♩ = 84

arco

p

22

29

p

35

pizz.

arco

pizz.

mp

42

arco

Vn.

pizz.

mf *p* *mp*

50

arco

mf

Wingspan

110

mp

rit.

3

3

3

115

a tempo

ppp

pp

3

122

$\text{♩} = 84$

p

mf

espress.

p

Wingspan

4

Wingspan II: Floating High

A ♩ = 60 Tempo is flexible. The movement should be played without pauses between segments.

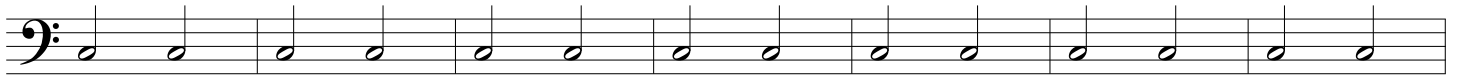

pp smoothly

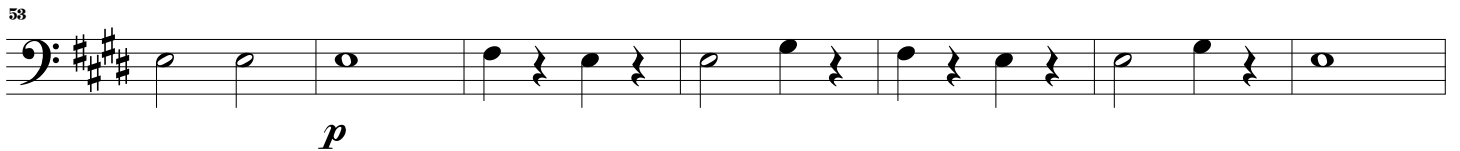
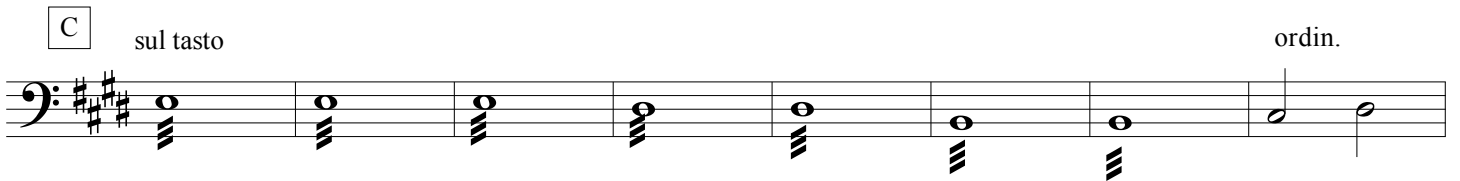
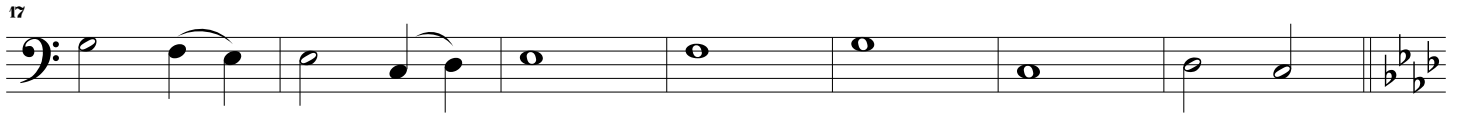

p

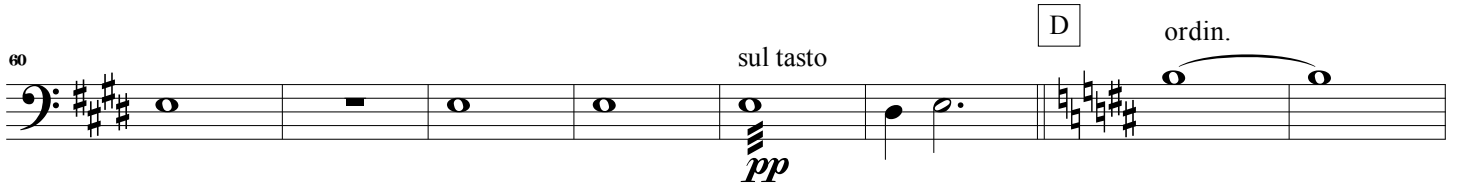

sul tasto

D ordin.

pp

68

75

82

89

95

102

Wingspan

6

109

p

115

p

121

pp *p*

127

pp *fp* *fp*

G

134

cresc.

142

f *p* *pp*

H

Vla.

fp *fp*

158

pizz. arco

165

f *p* *pp*

I

Wingspan

172

p

178

f *p*

185

p

192

199

cresc. *f* *fp* *fp*

206

pp
