

Melting, Vaporizing: Condensation Sublimation

3 Coincident Sounding Phase Transitions for Violoncello and Cimbalom

Jason M. Huffman
(2009)

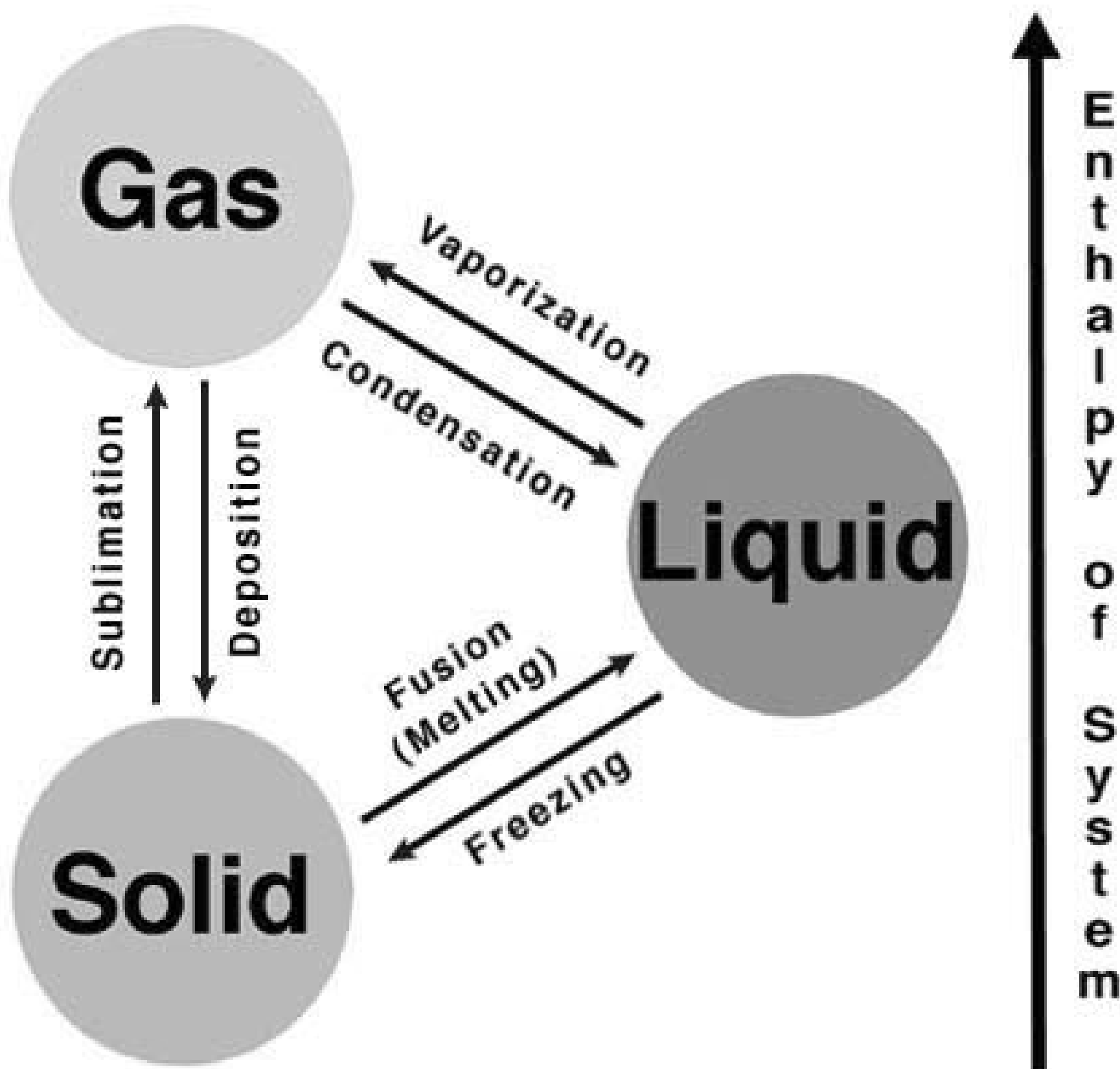

Performance Notes:

Violoncello

The left hand pizzicatos in starting in bar 17 may be played on the open C string if the harmonic is too difficult to execute while sustaining the D.

Cimbalom

Sul ponticello and pizzacato markings are both cancelled by indication ord. Sul ponticello should occur as close to or on the bridge as possible while still giving a distinguishable pitch.

In movement II, one metal knitting needle (US size approximately 2 - 4) with sufficient length to cover the note span indicated in measure 42 is needed. The needle is placed on the strings, with its head placed between two strings of the upper note indicated to secure it in place. The needle is removed at the analogous indication in measure 48. The needle is again placed in measure 79 at any point beginning at the indication and before the last notes in the bottom staff in measure 83.

Melting, Vaporizing: Condensation Sublimation

3 Coincident Sounding Phase Transitions for Violoncello and Cimbalom

Jason M. Huffman

I.

sul ponticello (s.p.)

♩ = 60

Violoncello

Cimbalom

Violoncello score for measures 8-14. Time signatures include 2/4, 3/4, 4/4, 5/4, 6/4, 3/4, 6/4. Dynamics include *mp*, *pp*, *f*, and *arco*. Performance instructions include *ord.*, *pizz.*, and *>*.

Cimbalom score for measures 8-14. Time signatures include 2/4, 3/4, 4/4, 5/4, 6/4, 3/4, 6/4. Dynamics include *f*, *pp*, *pp*, *f*, *f*, and *(p)*. Performance instructions include *ord.*, *pizz.*, *s.p.*, and *ord.*

Violoncello score for measures 15-20. Time signatures include 6/4, 3/4, 5/4, 4/4, 3/4. Dynamics include *mf*, *ff*, *f*, *p*, *f*, *p*, *f*, and *p*. Performance instructions include *arco*, *pizz.*, and *>*.

Cimbalom score for measures 15-20. Time signatures include 6/4, 3/4, 5/4, 4/4, 3/4. Dynamics include *pp*, *pp*, *pp*, *pp*, *pp*, *pp*, *pp*, *mp*, *pp*, *pp*, *pp*, and *f*. Performance instructions include *ord.*, *pizz.*, and *>*.

Violoncello score for measures 21-26. Time signatures include 4/4, 5/4, 6/4. Dynamics include *mp*. Performance instructions include *ord.*

Cimbalom score for measures 21-26. Time signatures include 4/4, 5/4, 6/4. Dynamics include *pp*, *mp*, *f*, *pp*, *mp*, *f*, *mp*, *pp*, *mp*, *pp*, *mp*, and *pp*. Performance instructions include *ord.*

II.

♩ = 80

38 *mp* arco

arco *mp* *mp* *mp* arco *mf*

pizz. *ff* pizz. *f* pizz. *mf* pizz. *mf*

s.p. *f* *mf* *mp* *p*

ord. *mf* *mp* *p*

Red. *mf* *mp* *p*

42 *f* *mp* *ff* *p*

ord. *pp* *fff*

pp *fff*

Red. *fff*

45 *ff* *fff*

s.p. ord. *ff* *fff*

pizz. ord. *ff* *fff*

Red. *ff* *fff*

III.

♩ = 60

50

ff > mf ³ f ff < mf ³ f ff > mf ³ f

s.p. ord. s.p. ord. s.p. ord. s.p.

mf pizz. mf

s.p. ord. s.p. ord. s.p.

mf f pizz. mf

Reo.

53

ff > mf s.p. ord. s.p. ord. pizz. arco pizz. arco ord. s.p.

f mf f mf f > p < f mf

ord. s.p. ord.

ff mf ff

ord. pizz. ord.

Reo.

58

> f mf ³ f <> <> <> <> <> f >

s.p. ord. s.p. ord. s.p. ord. f pizz. s.p. ord. s.p.

mf ff f f p ord. p s.p. ord. f p f

s.p. ord. s.p. ord. s.p. ord. s.p. ord. s.p.

p f f s.p. pizz. ord. s.p. p f

Reo.

63

> f > f > f > f > ff f > mp f > mp f >

ord. ord. ord. ord. ord.

p f p p p f p f p f p f

Reo. Reo.

71

mf mp f mp f mp

s.p. ord. s.p. ord. pizz. s.p. ord. s.p. ord. s.p.

71

mf

s.p. ord. s.p. ord. s.p. ord. s.p. ord. s.p.

71

s.p. ord. s.p. ord. s.p. ord. s.p. ord. s.p. ord. s.p. ord. s.p.

mf mf mf mf mf

Reo. p mf p mf p p p p p

76

p mp p p mp p pp

ord. f pizz. ord.

76

mp

76

mp mp mp mp

ff ff ff

pp p

Reo. p

Slow tremolo with one beater

82

s.p.

pp mp pp n

82

pizz. pizz. ord.

82

p p ff n