

stanley grill

1918

selections from

“Kyrie”

(Ellen Bryant Voigt)

mezzo-soprano, violin, 2 violas, cello

PARTS

© 2020 Stanley Grill
All rights reserved

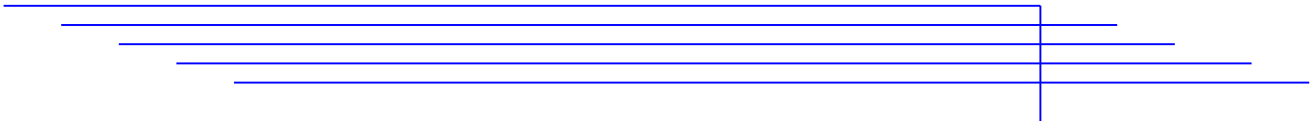

Violin

Prologue

Grave (♩ = 56)

Violin score for Prologue, Grave tempo (♩ = 56). The score is written in treble clef and consists of nine staves of music. The key signature is one flat (B-flat). The time signature starts in 4/4, changes to 6/4 at measure 5, returns to 4/4 at measure 7, changes to 3/4 at measure 13, returns to 4/4 at measure 15, changes to 6/4 at measure 21, returns to 4/4 at measure 23, changes to 3/4 at measure 29, returns to 4/4 at measure 31, and changes to 6/4 at measure 37. The score includes various dynamics: *pp* (pianissimo), *f* (forte), *mf* (mezzo-forte), and *ppp* (pianississimo). There are several trills (marked with a '3') and slurs throughout the piece. The piece concludes with a fermata on a whole note in the final measure.

Thought at first that grief...

Andante (♩ = 80)

52 *mp* *pp*

61 *p* 3 3

69 3

78 *pp*

87 pizz. *mf pp ff pp*

98 *ff pp mf pp mf pp*

109 *ff pp ff pp mf pp ff pp mf pp*

119 *mf pp ff pp*

128 arco
ppp

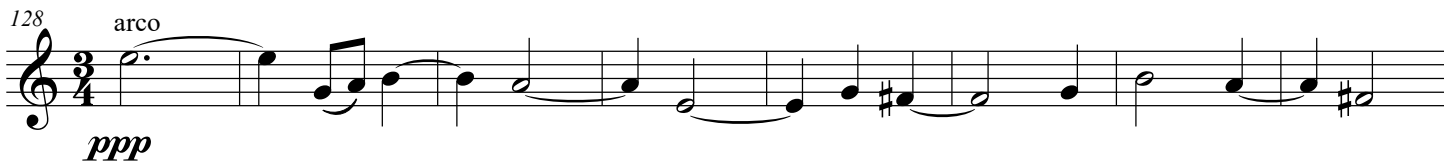

136
mf

144
3 3 3

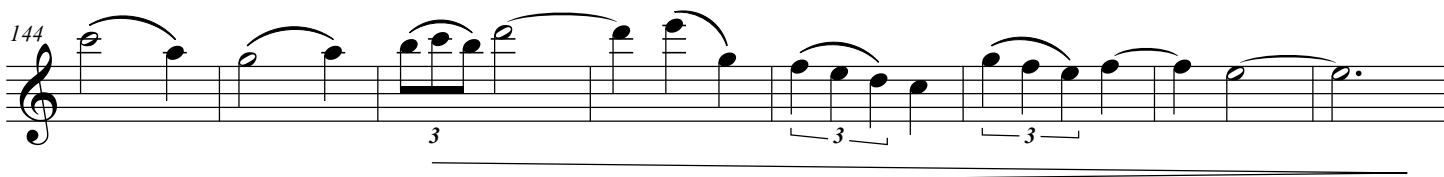

152 pizz. arco
pp mf pp ff pp ppp

The barber, the teacher...

Grazioso (♩. = 108)

163
p

166

169

172
mp

177

p

180

183

186

mp

191

p

194

197

200

mp

204

p

208

211

214

218

223

226

229

232

236

240

243

246

250

255

Sweet are the songs

Andantino (♩ = 96)

261

269

277

286

pp

2

296

p

304

f

312

f

321

p

330

f

338

f

346

354

362

371

380

387

395

402

412

Who said the worst was past

Andantino (♩ = 96)

419

mf *p* *mf*

425

p

431

p

438

p

444

ff

452

pp *p*

459

mf *pp*

466

f *p*

474

pp *f* *p*

482

491

mp

499

p

508

517

pp

526

535

Viola I

Prologue

Grave (♩ = 56)

Thought at first that grief...

Andante (♩ = 80)

52

mp *pp*

61

p

70

pp

80

pizz.

89

mf pp ff pp

100

ff pp mf pp mf pp ff pp

111

ff pp mf pp ff pp mf pp

119

mf pp ff pp

128 arco
ppp

134

143
mf

152 pizz. arco
pp mf pp ff pp ppp

The barber, the teacher...

Grazioso (♩ = 108)
163
p

166

169

172
mp

175

179

182

185

188

192

195

198

201

204

p

207

210

213

216

mp

221

pp

225

p

228

231

234

mp

237

p

240

243

246

249

mp

254

pp *ff* *p* *pp*

pizz.

Sweet are the songs

Andantino (♩ = 96)

261

270

279

286

295

304

313

320

Who said the worst was past

Andantino (♩ = 96)

419

426

433

440

447

454

461

467

476

485

494

502

510

517

526

535

Viola II

Prologue

Grave (♩ = 56)

Thought at first that grief...

Andante (♩ = 80)

52

61

70

79

88

99

107

115

123

mf *pp* *ff* *pp* *ppp* arco

133

pp *ppp*

143

mf

152

pp *mf* *pp* *ff* *pp* *ppp* pizz. arco

The barber, the teacher...

Grazioso (♩. = 108)

163

mp

167

mp

172

p

176

mp

216 
p

219 
pp

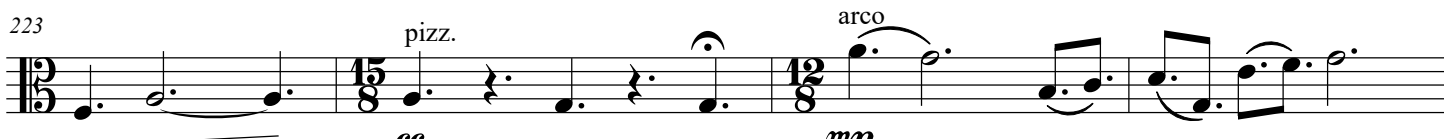
223 
ff *pizz.* *p* *arco* *mp*

227 

232 
p

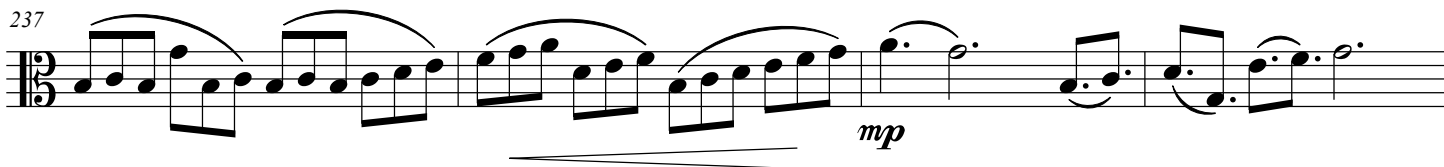
237 
mp

241 

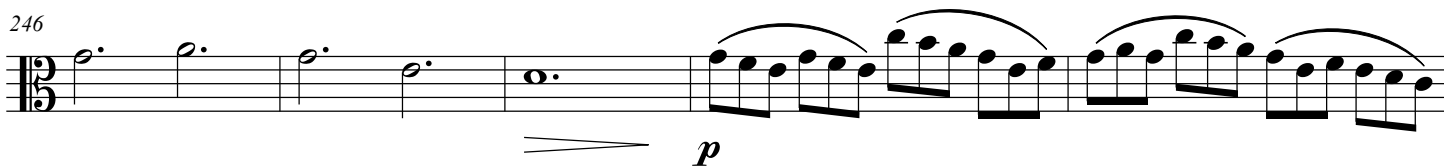
246 
p

251 

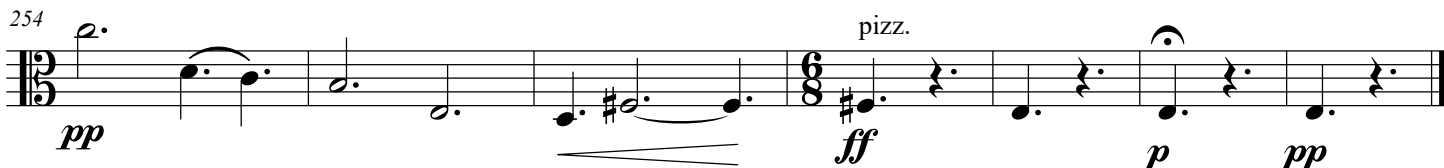
254 
pp *pizz.* *ff* *p* *pp*

Sweet are the songs

Andantino (♩ = 96)

261

271

281

291

301

311

321

331

340

350

360

370

380

390

400

410

Who said the worst was past

Andantino (♩ = 96)

419

426

433

440

447

454

461

468

477

486

495

503

511

519

527

535

Thought at first that grief...

Andante (♩ = 80)

52 *f* *pp*

60

71 *pizz.* *mp*

79 *arco* *pp*

87 *pizz.* *mf* *pp* *ff* *pp* *pizz.*

98 *ff* *pp* *mf* *pp* *mf* *pp*

109 *ff* *pp* *ff* *pp* *mf* *pp* *ff* *pp* *mf* *pp*

121 *mf* *pp* *ff* *pp* *p* *arco*

189

192

195

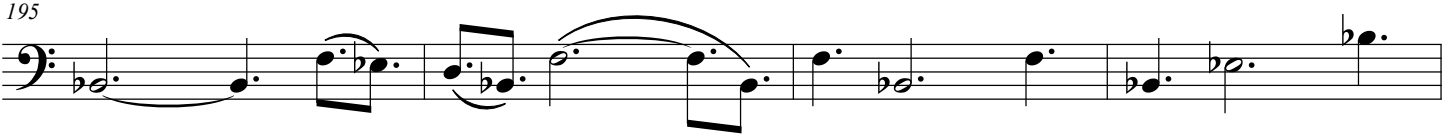

199

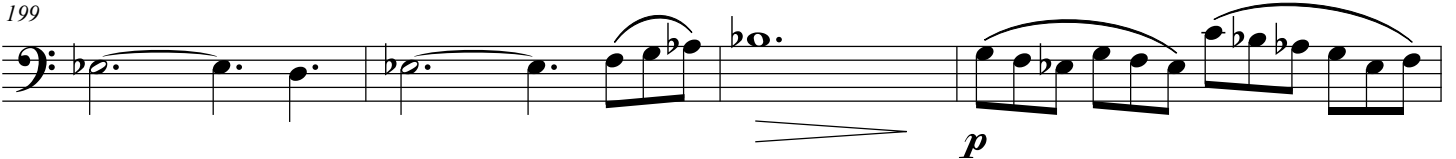

203

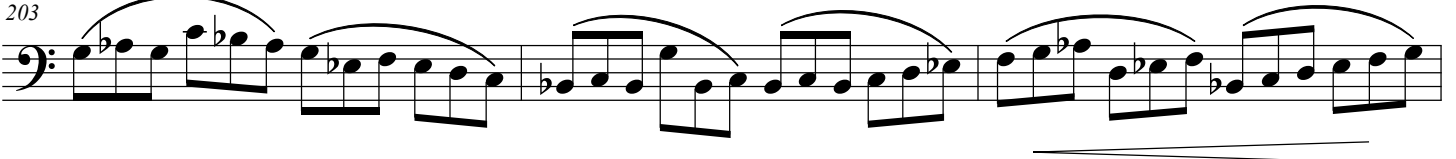

206

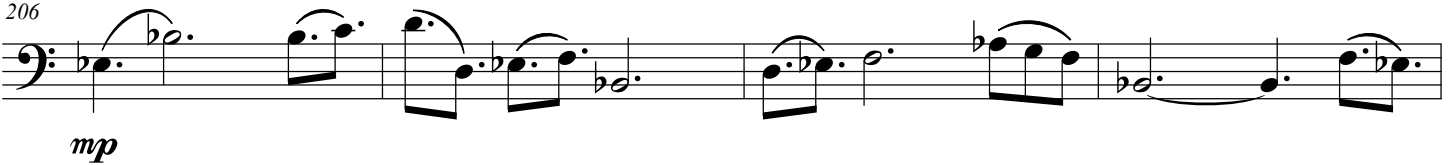

210

214

218

221

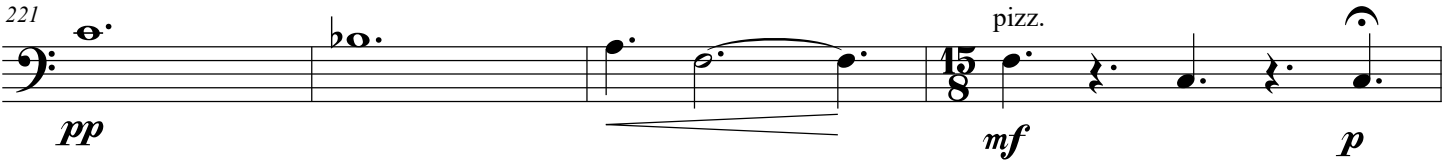

Sweet are the songs

Andantino (♩ = 96)

261

271

281

291

301

311

321

331

Who said the worst was past

Andantino (♩ = 96)

419

pizz.

425

pizz.

432

439

446

453

460

arco

466

arco

sg music publications | 68 pine street | haworth, nj 07641 | 201.384.4917