

stanley grill

1918

selections from

“Kyrie”

(Ellen Bryant Voigt)

mezzo-soprano & string orchestra

PARTS

© 2020 Stanley Grill
All rights reserved

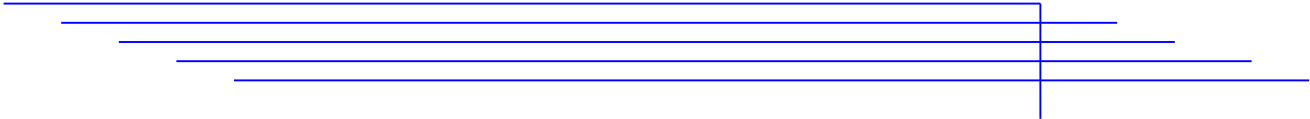

VIOLIN I

Prologue

Grave (♩ = 56)

pp *f*

pp

3

mf *p*

pp

3

mf *pp*

mf *ppp*

Thought at first...

Andante (♩ = 80)

52 *mp* *pp*

60 *p*

68

76 *pp*

85 *pizz.* *mf pp ff pp*

96 *ff pp mf pp*

107 *mf pp ff pp ff pp mf pp ff pp mf*

118 *pp mf pp ff pp*

128 arco
ppp

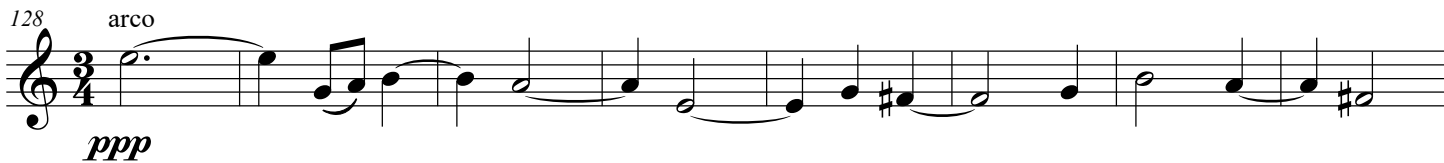

136
mf

144
3 3 3

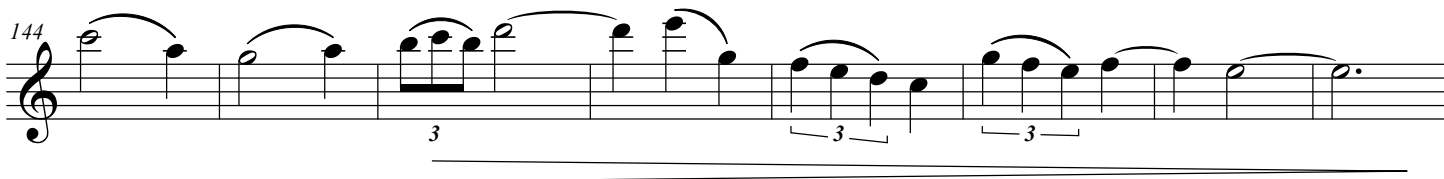

152 pizz. arco
pp mf pp ff pp ppp

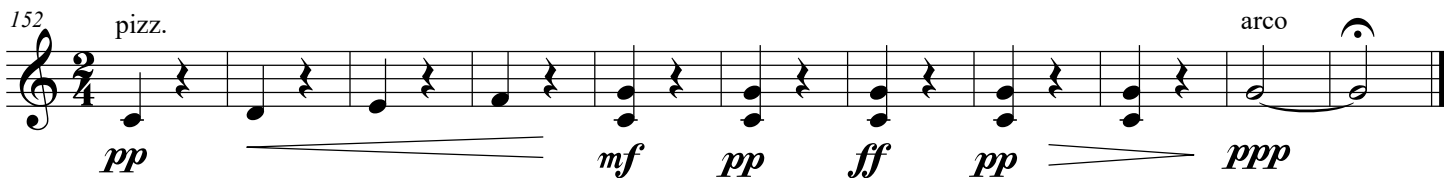

The barber, the teacher...

Grazioso (♩ = 108)

163
p

166

169

172
mp

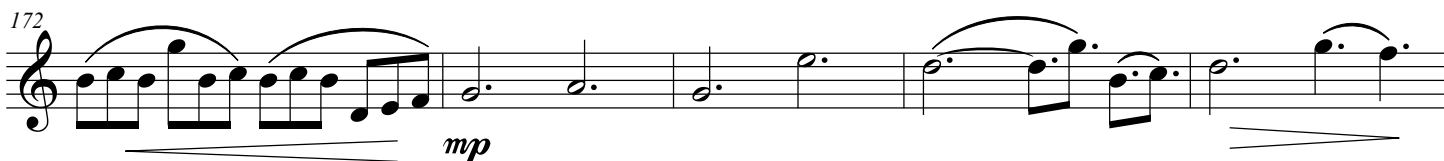

177

p

180

183

186

mp

191

p

194

197

200

mp

204

p

208

211

214

mp

218

pp

223

pizz.

arco

ff *p* *p*

226

229

232

mp

236

p

240

243

246

250

255

Sweet are the songs...

Andantino (♩ = 96)

261

270

279

287

296

p

305

f

313

322

p

331

339

346

353

360

f

367

p

377

384

392

399

4

ff

410

p

ppp

Who said the worst...

Andantino (♩ = 96)

419

mf *p* *mf*

425

p

431

p

438

p

444

ff

452

pp *p*

459

mf *pp*

466

f *p*

474

pp *f* *p*

482

491

mp

500

p

509

518

pp

525

534

VIOLIN II

Prologue

Grave (♩ = 56)

pp *f*

pp

pp

mf

p *pp*

mf *pp*

mf *pp*

mf *ppp*

Thought at first...

Andante (♩ = 80)

52 *mp* *pp*

60 *p*

69

79 *pp* *pizz.*

88 *mf* *pp* *ff* *pp*

99 *ff* *pp* *mf* *pp* *mf* *pp* *ff*

110 *pp* *ff* *pp* *mf* *pp* *ff* *pp* *mf* *pp*

119 *mf* *pp* *ff* *pp*

128 arco
ppp

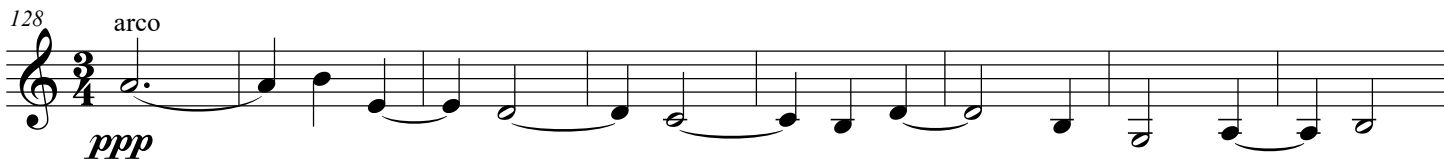

136

143
mf

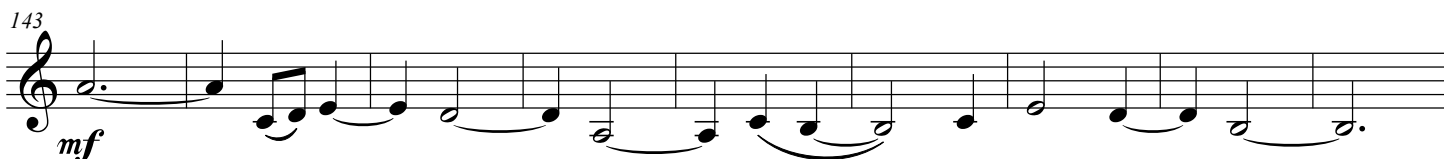

152 pizz. arco
pp mf pp ff pp ppp

The barber, the teacher...

Grazioso (♩. = 108)

163
p

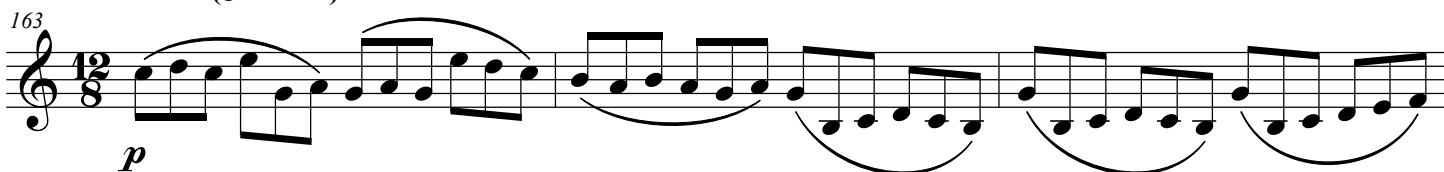

166

169

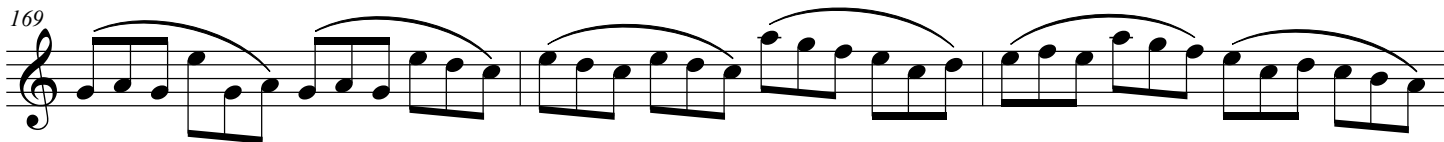

172
mp

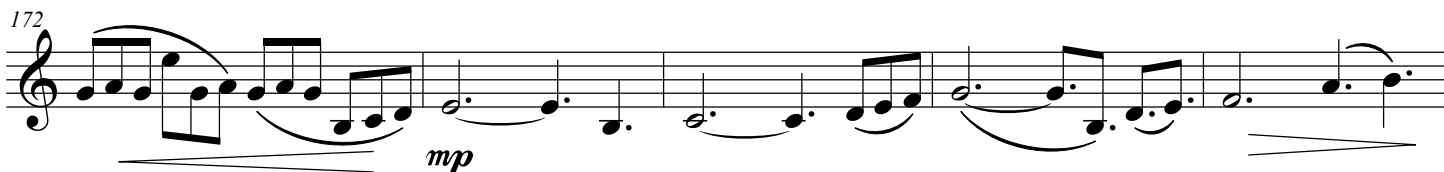

177 *p*

180

183

186 *mp*

190 *p*

194

197

200 *mp*

204 *p*

208

211

214

218

223

226

229

232

236

240

243

246

250

255

Sweet are the songs...

Andantino (♩ = 96)

261

270

281

289

299

308

316

324

334

342

351

359

366

p

375

383

391

399

ff

409

p *ppp*

Who said the worst...

Andantino (♩ = 96)

419

ff *pp* *ff* *pp*

426

ff

433

pp *ff* *pp*

440

447

ff *pp*

454

461

468

f *p*

477

f *p*

486

496

503

510

517

526

535

VIOLA

Prologue

Grave (♩ = 56)

pp *f*

pp

3

mf

p *pp*

3

mf *pp*

mf *ppp*

thought at first...

Andante (♩ = 80)

52

63

72

81

91

103

113

124

133

143

mf

152

pizz.

pp *mf* *pp* *ff* *pp* *ppp*

arco

The barber, the teacher...

Grazioso (♩. = 108)

163

mp

168

mp

173

p

176

mp

180

mp

186

p

190

194

198

203

206

210

215

218

221

225 *arco*
mp

229

234
p

238
mp

242

247
p

251

254 *pizz.*
pp *ff* *p* *pp*

Sweet are the songs...

Andantino (♩ = 96)

261

271

281

291

301

312

322

332

341

351

361

372

382

392

402

413

Who said the worst...

Andantino (♩ = 96)

419

427

435

442

449

457

464

473

482

491

500

509

518

527

536

CELLOS

Prologue

Grave (♩ = 56)

2 pizz. 2 2

mf *p*

11

mf

18

arco 3

mf

24

3

p

31

pizz. arco 2

mp *mf*

39

3

pp

46

pizz.

p *mf* *p*

Thought at first...

Andante (♩ = 80)

52 arco
f *pp*

60

71 pizz.
mp

79 arco
pp

87 pizz.
mf pp ff pp

98
ff pp mf pp mf pp

109
ff pp ff pp mf pp ff pp mf

118
pp mf pp ff pp

128 arco
p

134 pizz.
pp *mp*

143 arco
pp

152 pizz.
pp *mf* *pp* *ff* *pp*

The barber, the teacher...

Grazioso (♩ = 108)

163 arco
mp

168

173
p

176
mp

181

187

190

194

199

203

206

210

216

219

222 *mf* *pizz.* *p* *mp* *arco*

226

230

235 *p*

238 *mp*

242

247 *p*

251

254 *pp* *mf* *p* *pp* *pizz.*

Sweet are the songs...

Andantino (♩ = 96)

261

271

281

291

301

311

321

331

340

350

360

370

380

390

400

410

Who said the worst...

Andantino (♩ = 96)

419

pizz.

425

pizz.

432

439

446

453

460

arco

466

475

484

493

501

510

519

528

536

CONTRABASS

Prologue

Grave (♩ = 56)

2 pizz. 2 2
mf

9 p

16 3

22 arco 3 3 p

27 3 2 pizz. mp

34 2 arco 3 3 pp

41

46 pizz. p mf p

Thought at first...

Andante (♩ = 80)

52 **4** Cello **arco**
pp

64 **pizz.**
mp

74 **arco**
pp

82 **pizz.**
pp

91
mf pp ff pp

103
ff pp mf pp mf pp ff pp ff pp mf pp

115
ff pp mf pp mf pp ff pp

128 **arco**
p

134

143 arco

152

The barber, the teacher...

Grazioso (♩ = 108)

174

185

190

201

206 **7** Cello **mp**

217 **pp** arco

222 **mf** **p** **7** Cello

233 **mp** pizz.

238 **7** Cello

249 **mp** pizz.

254 **pp** arco **mf** **p** **pp** pizz.

Sweet are the songs...

Andantino (♩ = 96)

261

271

281

291

301

311

321

331

340

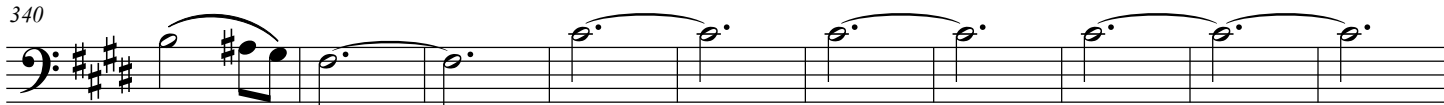

350

360

f

370

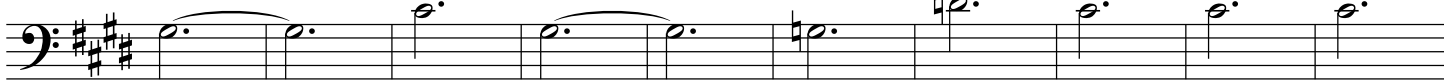

p

380

390

400

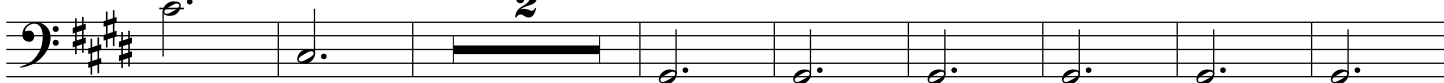

ff

410

p

ppp

Who said the worst...

Andantino (♩ = 96)

419

pizz.

425

pizz.

432

439

446

453

460

arco

466

475

484

493

501

510

520

528

536

sg music publications | 68 pine street | haworth, nj 07641
www.stangrillcomposer.com