

stanley grill

A Single Thorn

for mezzo soprano, 4 horns & string orchestra

PARTS

Copyright 2022
Stanley Grill
All rights reserved

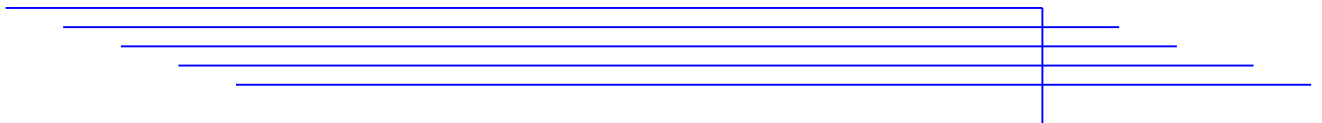

Memory of a Rose in Tbilisi

Andante ♩ = 82

2

D

80

3

pp

p

90

2

7

Vla

pp

Memory Loss

Andante moderato ♩ = 70

105

ff

114

2

124

E

2

2

135

2

3

3

149

pp

F

mp

159

168

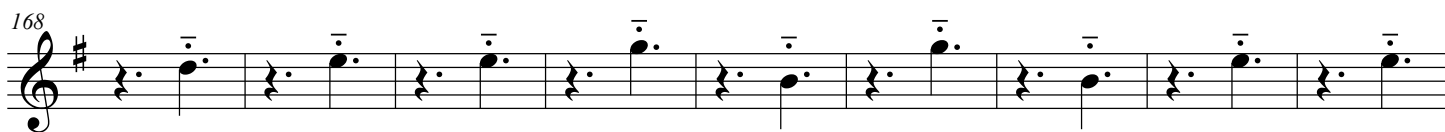

177

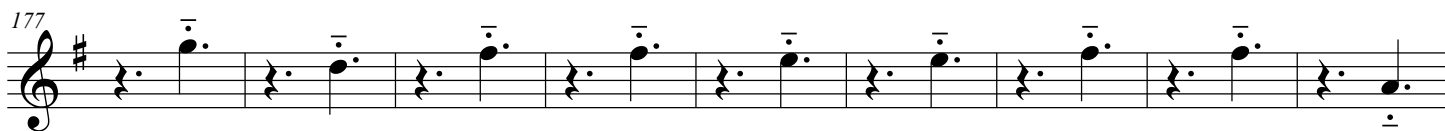

186

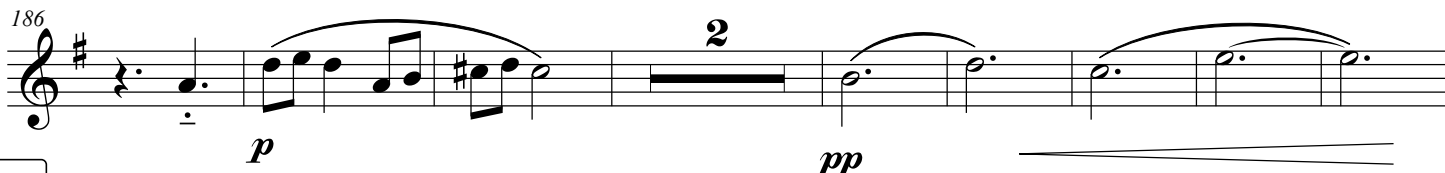

G

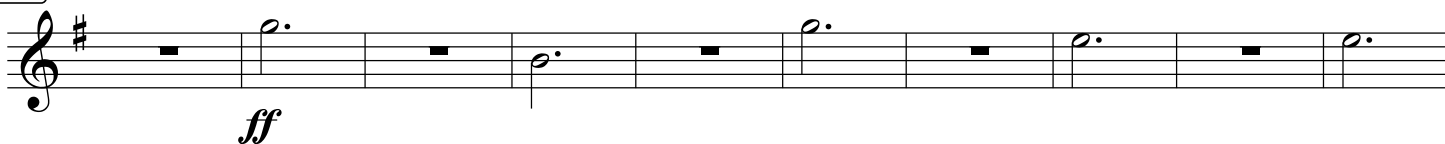

206

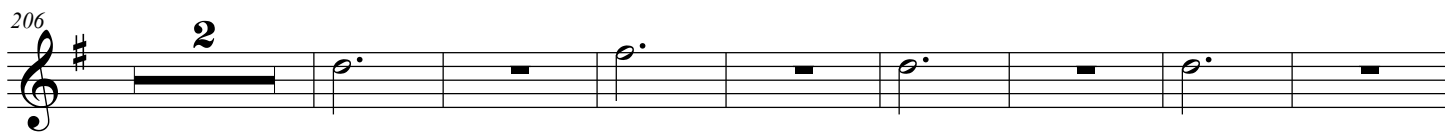

H

216

227

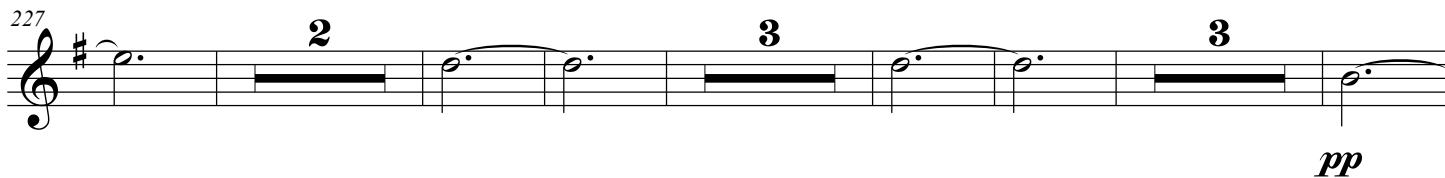

241

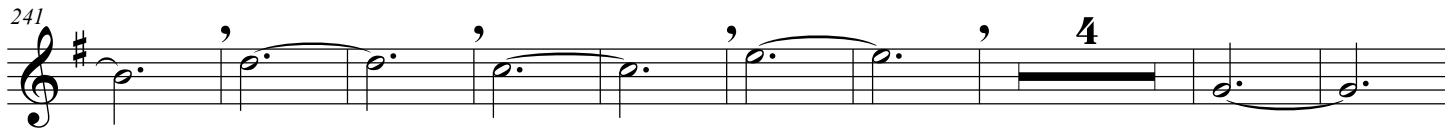

254

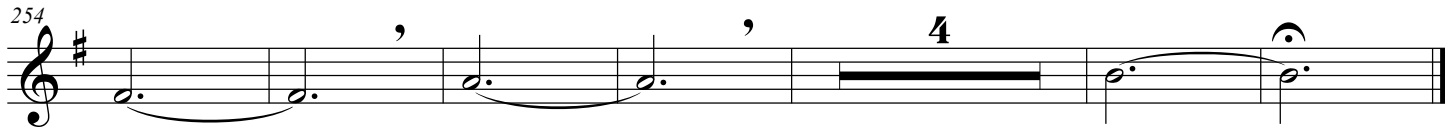

Obscure the Day

Andante $\text{♩} = 60$

264

f

270

f

274

f

278

f

I

sub. p *mp*

287

mf

293

mf

298

mf

J

f

K

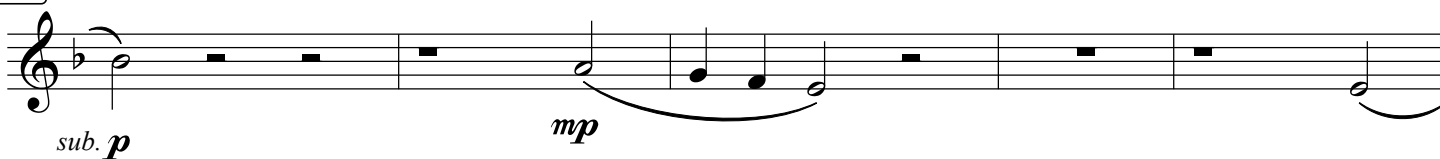

L

Find the key and keep playing the music

Allegretto ♩ = 115

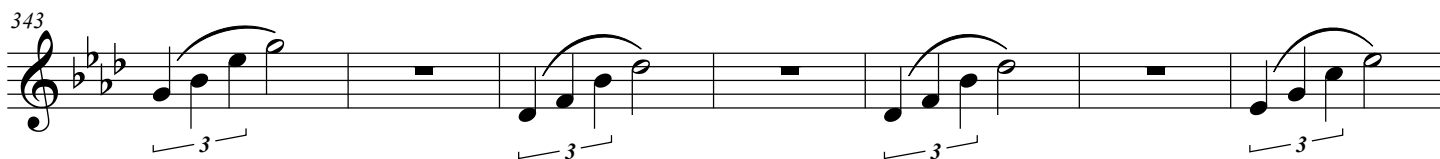
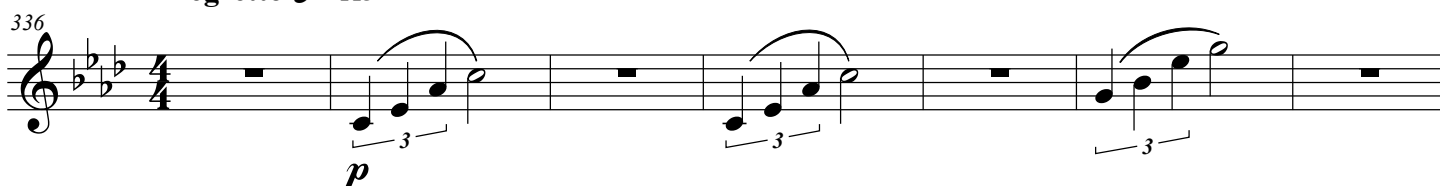

M

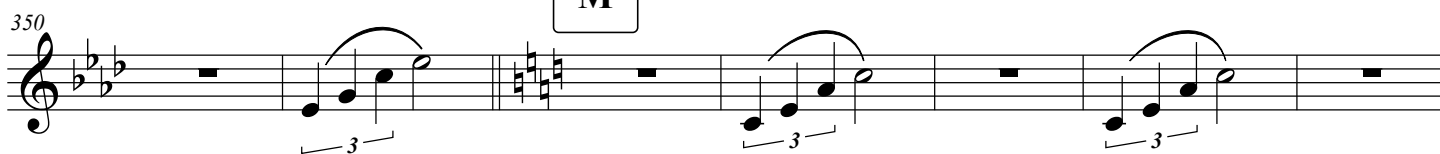

357

3

364

3

371

3

378

3

N

385

3

392

3

O

399

3

405

f *mp*

412

mf *mp* *p* *poco rit.*

P

♩. = 115

The Power of a Different Color Altogether

Andante ♩ = 82

476 *f*

483 *p*

491

499 *mf* 3

509 *pp* 2 3

520 *f*

527 *p*

535 *mp* 2 8

♩. = 82

550

Horn 4 *mp* *ff*

558

mp *ff*

566

pp

573

581

ff

589

595

p

602

pp

Memory of a Rose in Tbilisi

Andante ♩ = 82

2

80

D

pp *p*

90

pp

Memory Loss

Andante moderato ♩ = 70

105

ff

114

124

E

135

149

pp *mp*

F

159

168

177

186

G

206

H

216

226

240

252

Obscure the Day

Andante $\text{♩} = 60$

264 *f* **2**

270 *f*

274 *f* **2**

279 **I** *sub. p*

284 *mp*

291 *mf*

297

J 302 *f*

307 *f* **2**

312 *mp* *f* *sub. p* **K**

317 *mp*

322 *p* **L**

328 *p* **4**

Find the key and keep playing the music

Allegretto ♩ = 115

336 *p*

343 *p* **M**

350 *p* **M**

357

364

371

378

N

385

392

O

399

405

f

mp

412

mf

mp

poco rit.

p

P

♩. = 115

Q

The Power of a Different Color Altogether

Andante ♩ = 82

476 *f*

483 *p*

491 2

500 *mf* 2

509 *pp* 2 3

520 *f*

527 *p*

535 5 *mp*

♩ = 82

547

10 **2**

ff

564

571

pp

578

585

2

ff

593

600

2 **2**

p *pp*

608

Memory of a Rose in Tbilisi

Andante $\text{♩} = 82$

2
mp

11
4 5
mf *pp*

26
A 3 3
pp *p*

38
B 2
pp

46
mp *pp*

53

C 2
f

68
2 4
mp

168

177

186

G

206

H

216

226

240

252

Obscure the Day

Andante $\text{♩} = 60$

264

273

277

I

288

295

J

301

307

312 K

317

324 L

Find the key and keep playing the music

Allegretto ♩ = 115

336

344

M

361

370

378

N

394

O

402

410

P

418

423

Q

429

438

445

p

452

mf *mp*

460

mf *mp* *p* *poco rit.*

467

p *pp* *rit.*

The Power of a Different Color Altogether

Andante ♩ = 82

476

f

483

p

491

3

501

mf *3*

511

pp *f*

522

529

p *5*

543

Horn 2

mp *7*

557

$\text{♩} = 82$

ff *2* *2*

565

pp *3*

573

581

ff *2*

590

2 *pp*

597

607

Memory of a Rose in Tbilisi

Andante $\text{♩} = 82$

86 **3** **3**
p

97 **4** Vla *pp*

Memory Loss

Andante moderato ♩ = 70

105 *ff*

114 **2**

124 **E** **2** **2**

135 **2** **3**

146 **3** **F** *mp*

158

167

176

185

195

205

215

226

240

252

Obscure the Day

Andante $\text{♩} = 60$

264 4

272

276

280 I

286

293

298

J 2

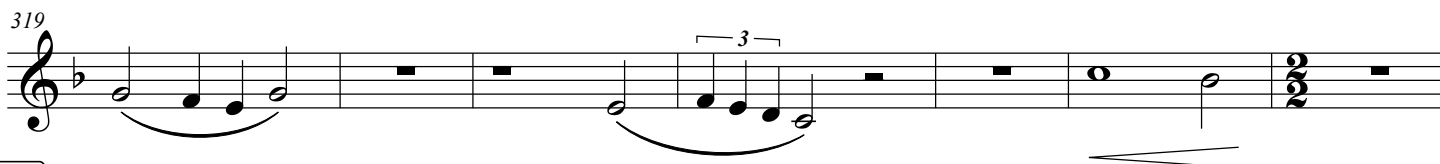
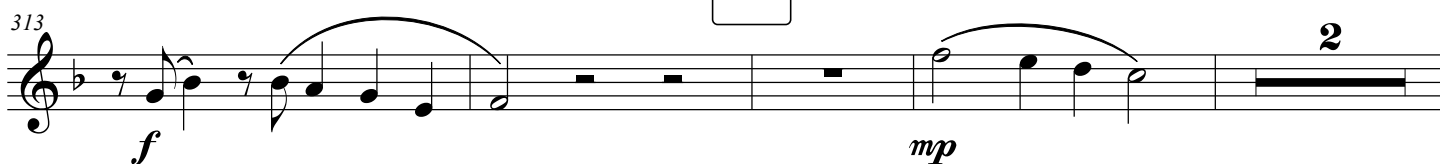

Find the key and keep playing the music

Allegretto ♩ = 115

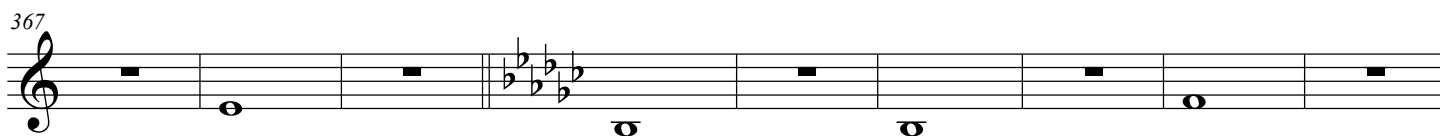
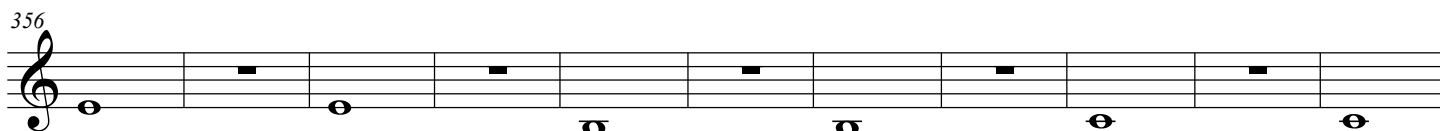
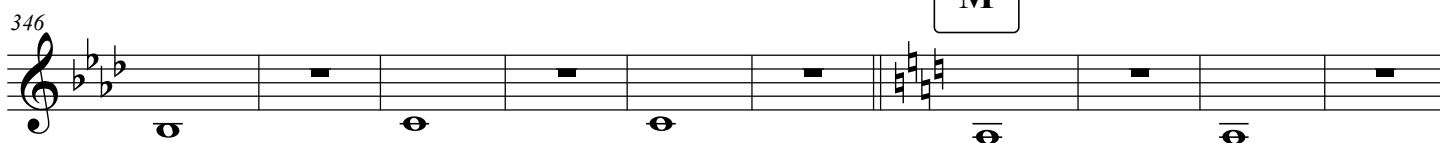
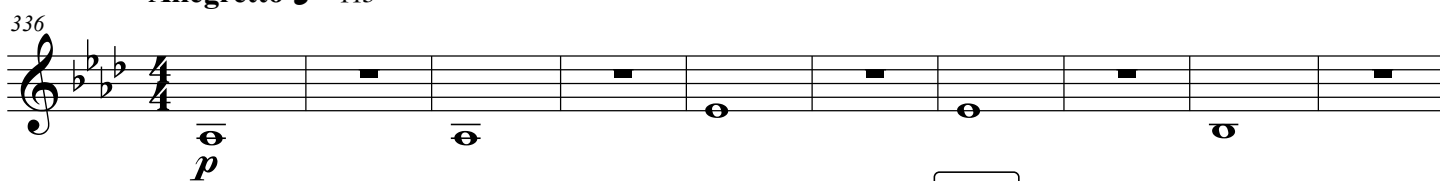

376

N

385

394

O

403

f *mp*

412

mf *mp* *p*

poco rit.

P

♩. = 115

420

p *mf*

425

2 3

Q

433

f

443

451

p *mf* *mp*

458

mf *mp* *poco rit.*

465

p *pp* 6

The Power of a Different Color Altogether

476

Andante ♩ = 82

f

483

p

491

4

502

mf 2

511

pp 3 2 2 *f*

522

529

538

9 Horn 3

554

3

♩. = 82

2

563

2

3

572

579

586

2

2

594

600

5

pp

609

Violin I

Memory of a Rose in Tbilisi

Andante $\text{♩} = 82$

62 

71 

78 

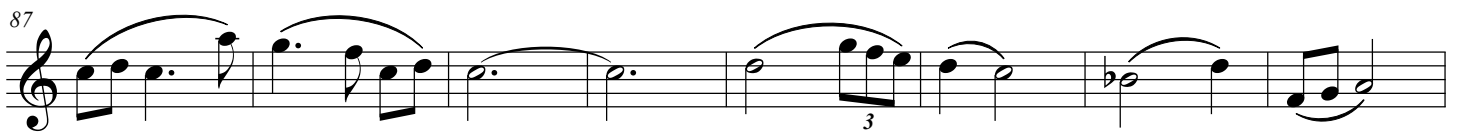
87 

95 

Memory Loss

Andante moderato ♩ = 70

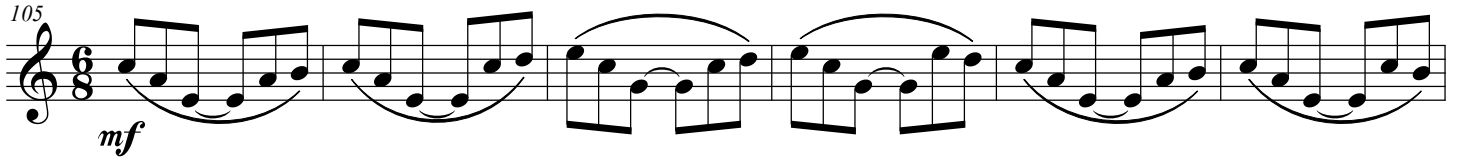
105 

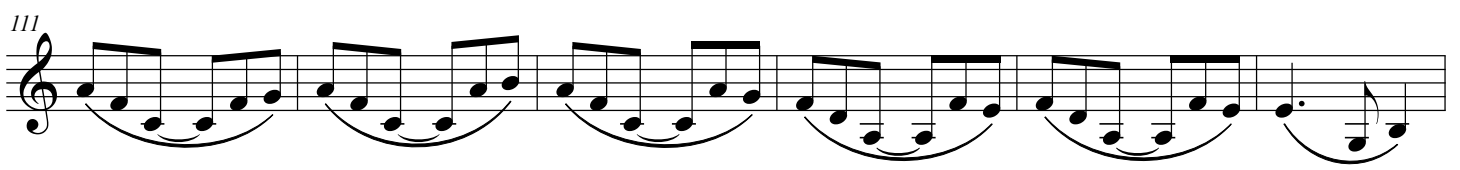
111 

117 

E

125

133

140

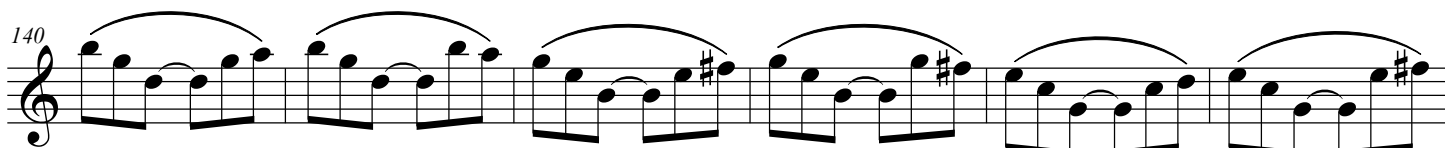

146

F

153

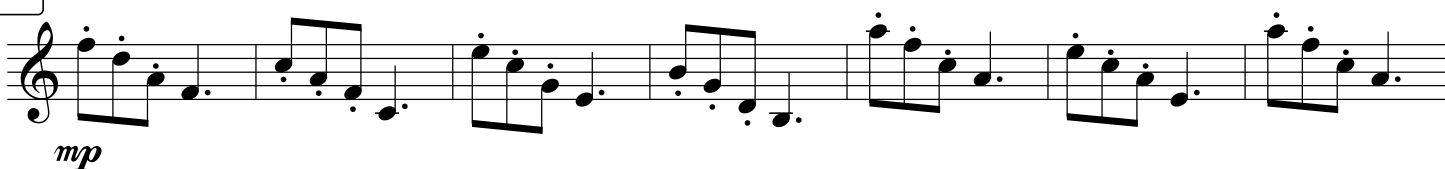

164

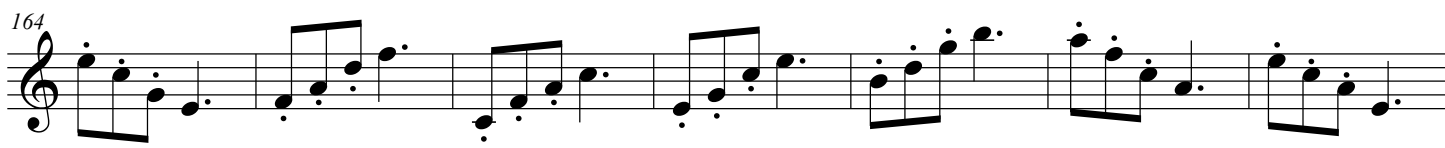

171

178

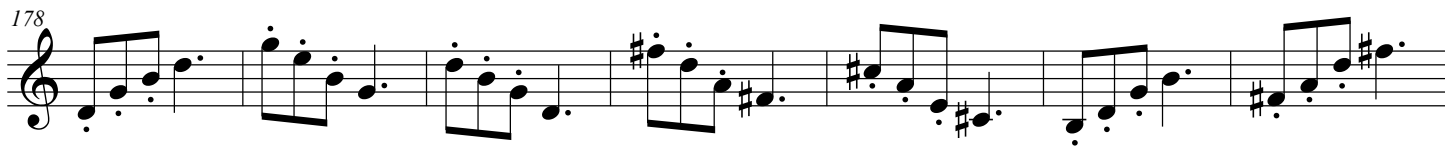

185

G

195 pizz. arco
sfz *mf*

201

207

H

215

223

230

236

pp

244

4 6 2

Obscure the Day

Andante $\text{♩} = 60$

264 *f*

268

273

278 I

283

289 *mf*

294

299 J

304

309

314

K

320

L

arco

p

330

Find the key and keep playing the music

Allegretto ♩ = 115

336

346

M

356

367

379

389

399

406

413

P

♩. = 115

12/8

422

425

p

428

431

434

Q

f

442

p

452

f *mp*

458

mf

464

poco rit.

p *p* *mp*

470

rit.

pp

The Power of a Different Color Altogether

Andante ♩ = 82

476

f

483

p

491

mf

499

507

pp

515

f

523

531

p *mp*

539

547

555

$\text{♩} = 82$

560

565

573

583

588

593

600

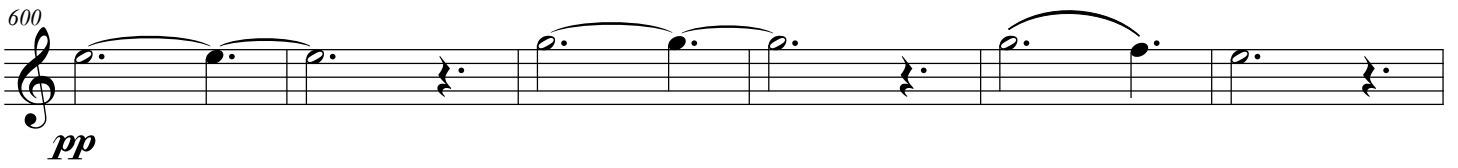

pp

606

Violin II

Memory of a Rose in Tbilisi

Andante ♩ = 82

3

p *mp* *p*

11

mf

19

p

A

28

pp

B

37

4/4

45

53

3/4

C

mf *p*

69

77

D

94

94

Memory Loss

Andante moderato ♩ = 70

105

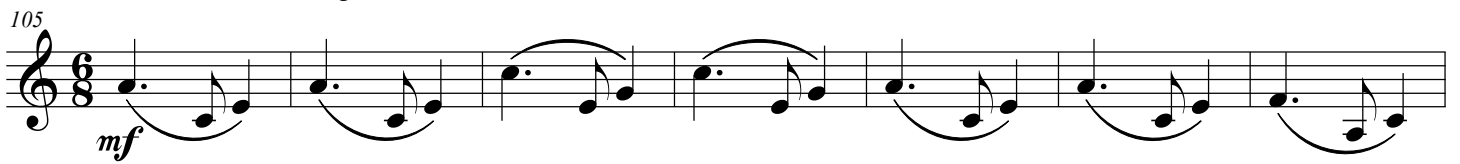

112

118

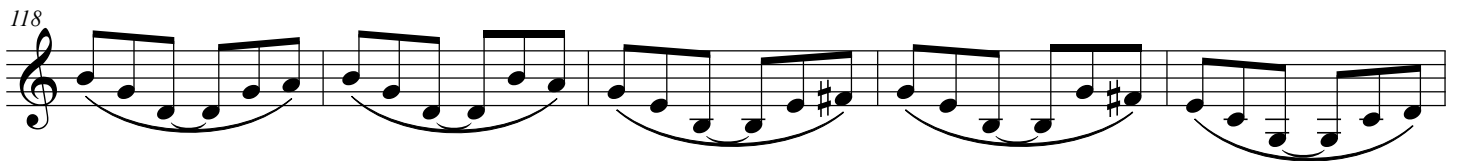

123

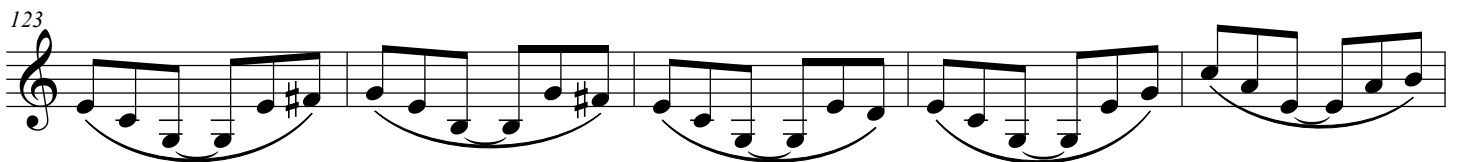

E

128

133

138

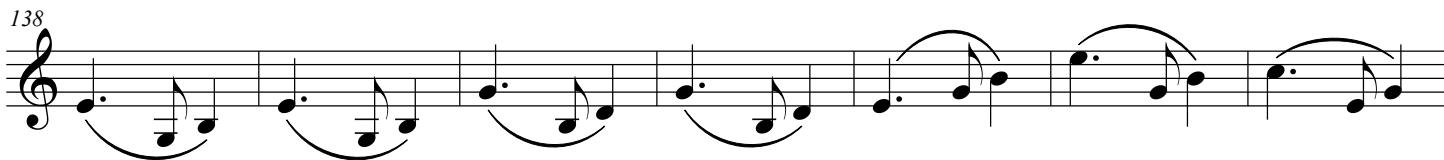

145

F

pizz.
mf

164

171

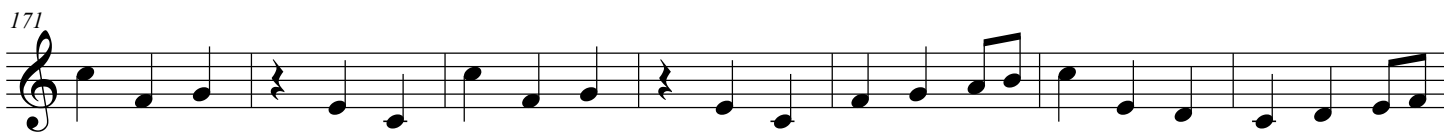

178

185

G

195 arco
sfz *mf*

202

209

214

H

219

224

230

238

pp

250

Obscure the Day

Andante $\text{♩} = 60$

264

f

268

273

278

I

sub. p

283

289

mf

294

299

J

304

309

K

314

320

L

arco

330

Find the key and keep playing the music

Allegretto ♩ = 115

336

344

M

364

374

N

384

394

O

poco rit.

411

P

$\text{♩} = 115$

422

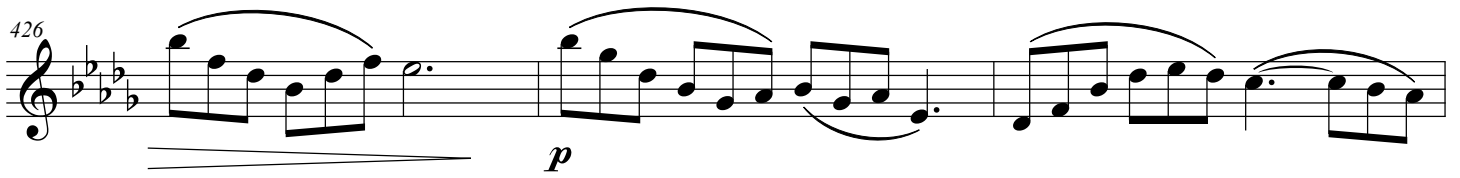
426 

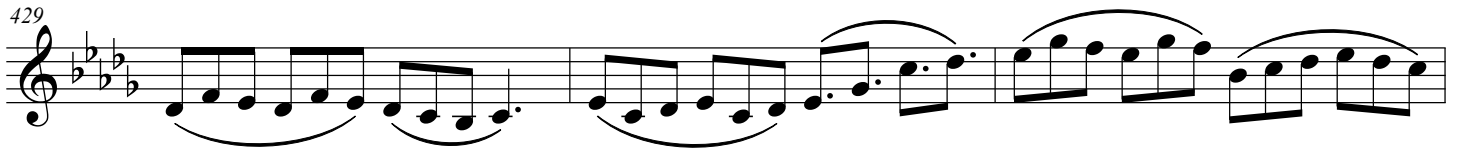
429 

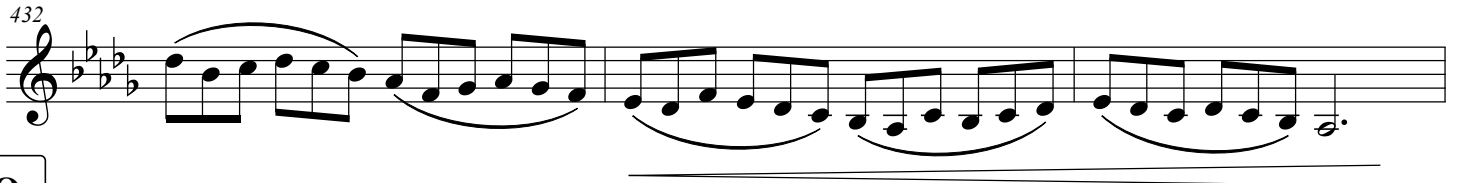
432 

Q

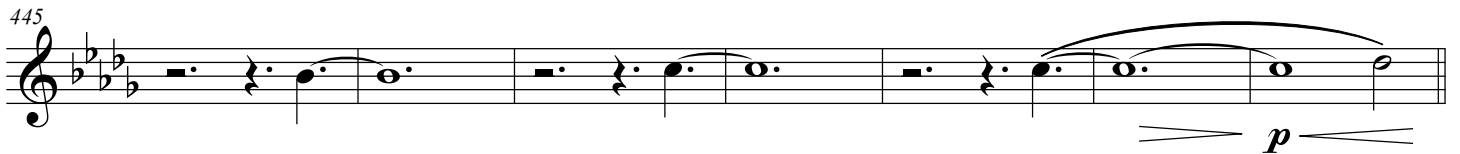

445 

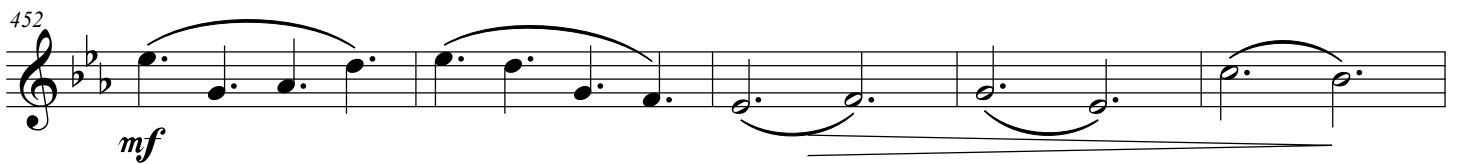
452 

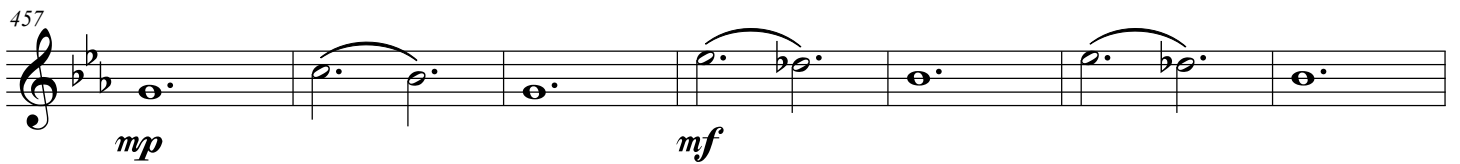
457 

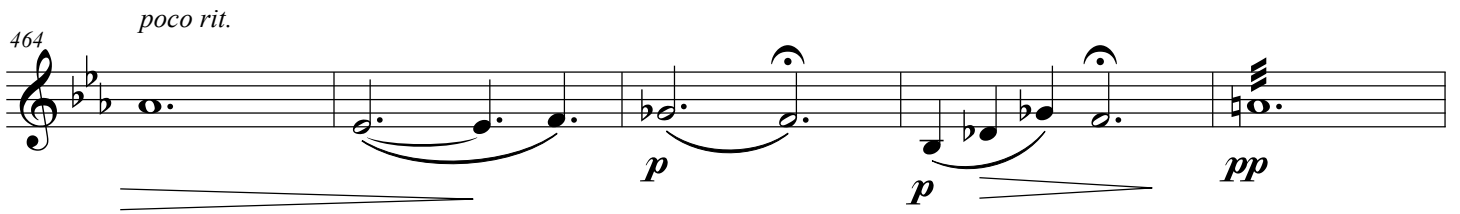
464 *poco rit.* 

469 *rit.* 

The Power of a Different Color Altogether

Andante ♩ = 82

476

f

483

p

491

mf

499

507

pp

515

f

523

531

p *mp*

10
539

547

$\text{♩} = 82$

555

562

570

579

585

594

602

Viola

Memory of a Rose in Tbilisi

Andante ♩ = 82

1 *p*

12 *mf*

20 *p*

A

pp *p*

B

38 *p*

47 *p*

C

54 *mp*

62 *p*

73

80

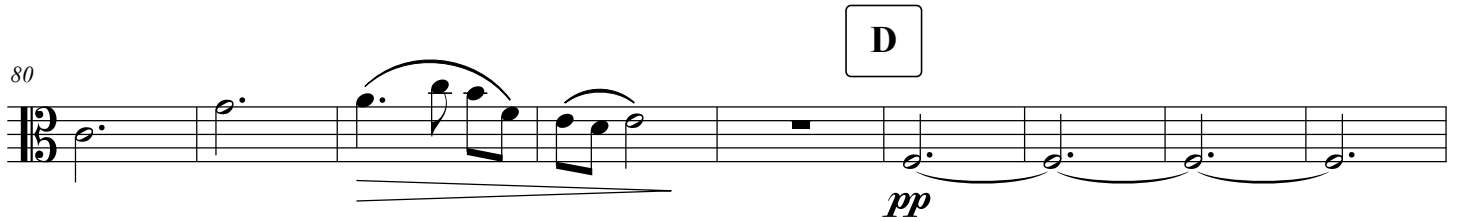

89

97

Memory Loss

Andante moderato ♩. = 70

105

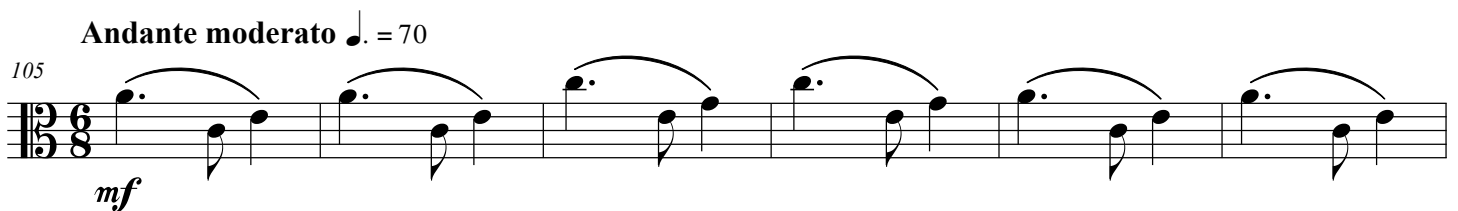

111

117

123

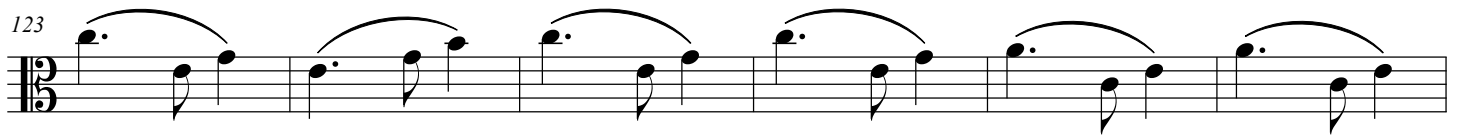

E

135

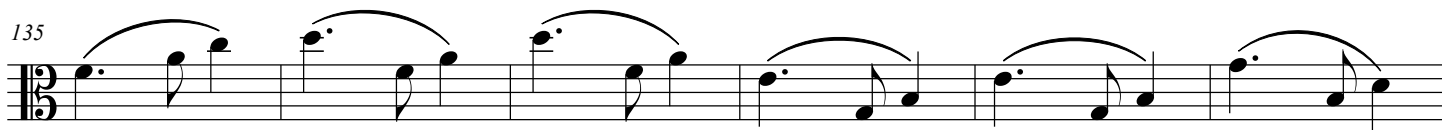

141

147

F

158

165

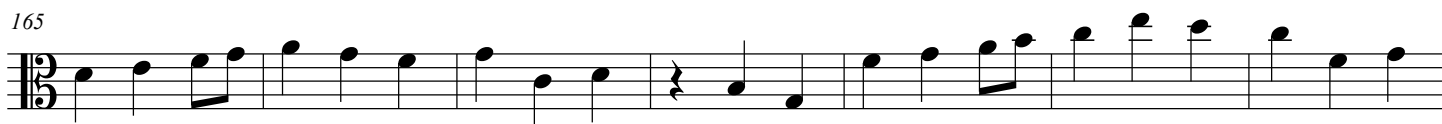

172

179

186

4

G

arco

mf

204

212

H

228

236

248

264

Andante ♩ = 60

f

3

Obscure the Day

270 pizz. sfz sfz sfz sfz sfz sfz

276 arco pizz. sfz sfz

I

mp p

288 mf

295

J

301 pizz. sfz sfz sfz sfz sfz

308 arco p sfz sfz sfz

K

313 pizz. sfz mp p

319

325

pizz. L arco

sfz *p* *mp*

330

p

Find the key and keep playing the music

Allegretto ♩ = 115

336

p

344

M

360

368

376

N

384

392

O

400

406

412

P ♩ = 115

423

428

Q

433

439

445

451

455

460

465

470

The Power of a Different Color Altogether

Andante ♩ = 82

476

482

p

490

498

mf

506

pp

515

f

524

532

p *mp*

541

552

f

♩ = 82

559

VI

565

VI

p

573

581

f

587

593

VI

600

pp

607

Cello

Memory of a Rose in Tbilisi

Andante ♩ = 82

p

12

mf

21

p *pp*

A

30

40

pizz.

B

47

53

59

arco

mp *p*

C

69

D

79

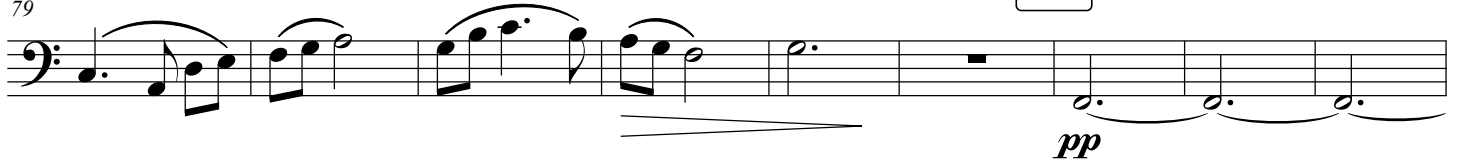

88

98

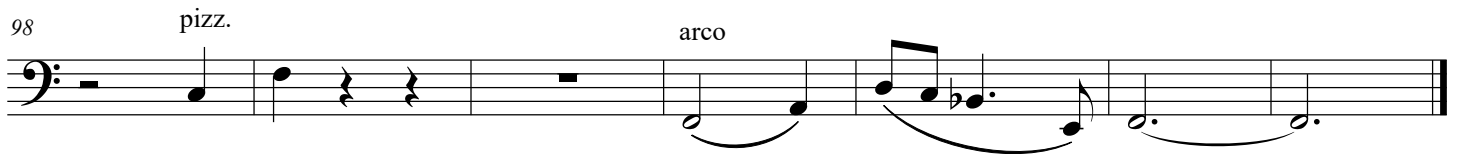

Memory Loss

Andante moderato ♩ = 70

105

112

119

E

125

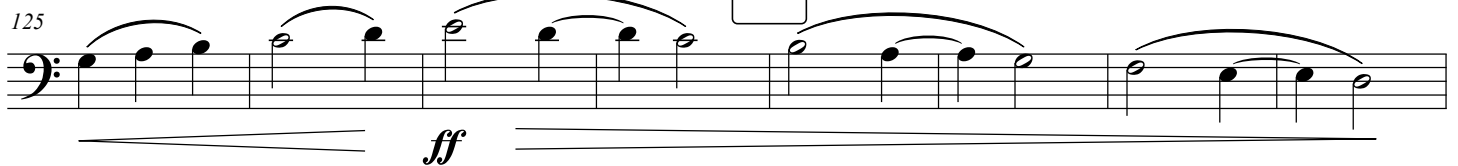

133

f *ff* *f*

141

f

146

ff *pp*

151

mp *mp*

pizz. arco

159

mp

166

mp

174

mp

182

mp

190

mp *sffz*

pizz.

G

arco

f

203

210

216

H

ff

224

f *ff* *f*

232

237

ff *pp*

242

pizz.

arco

mp *pp*

253

pizz.

arco

mp *pp* 2

Obscure the Day

Andante $\text{♩} = 60$

264

269

274

280

286

293

300

306

312

arco

pizz.

K

mp *sfz* *sfz* *mp*

317

323

L

arco

sfz *p*

329

mp *p* *mp*

pizz.

Find the key and keep playing the music

Allegretto ♩ = 115

336

arco

p

344

M

360

368

374

382

390

396

O

409

414

P

♩. = 115

Q

463 *poco rit.*

469 *rit.*

The Power of a Different Color Altogether

Andante ♩ = 82

476

f *p*

486

496

506

pp

517

f

527

p

pizz.

$\text{♩} = 82$

arco

f

pizz.

p

arco

f

pp

Double Bass

Memory of a Rose in Tbilisi

Andante ♩ = 82

11

23

34 pizz.

B

50

57

66

2

77

D

87

pizz.

96

Memory Loss

Andante moderato ♩ = 70

105

pizz.

114

E

124

134

144

244

254

Obscure the Day

Andante $\text{♩} = 60$

264

275

284

289

295

J

pizz.

K

310

sfz *mp*

318

L

323

arco *f* *p*

330

pizz. *mp*

Find the key and keep playing the music

Allegretto ♩ = 115

336

arco *p*

344

M

361

3

370

378

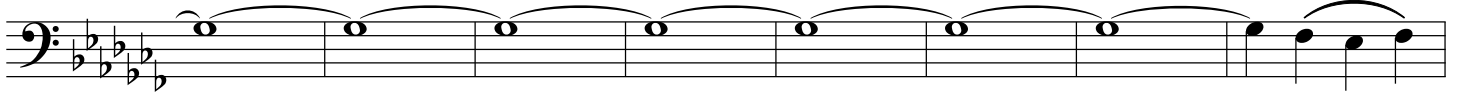

N

394

O

402

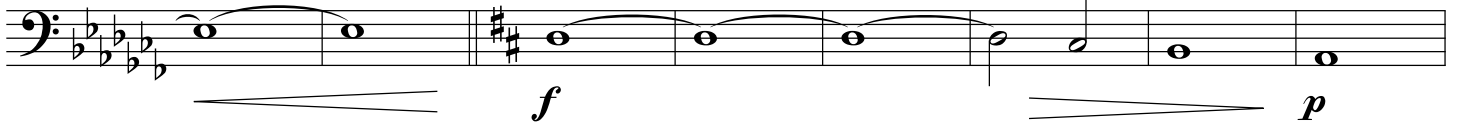

410

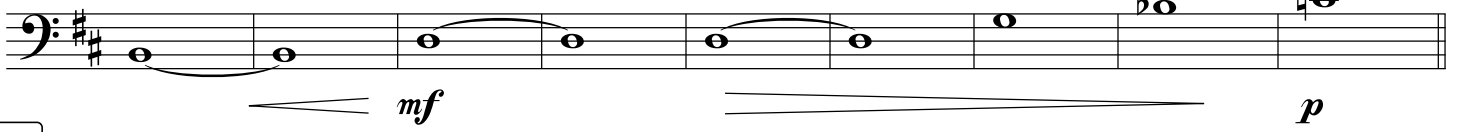

P

♩. = 115
pizz.

423

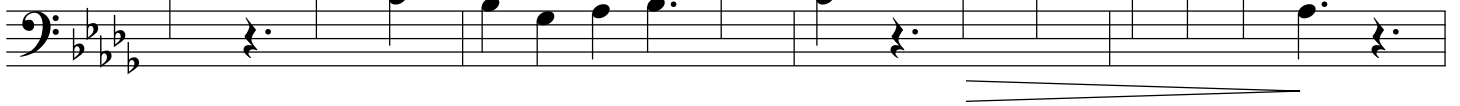

427

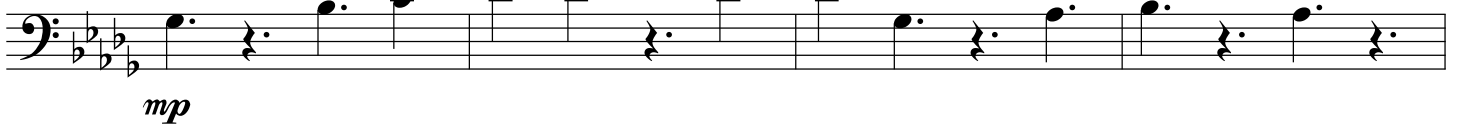

431

Q

arco

f

440

445

450

p

mf

455

mp

poco rit.

460

mf

465

p

pizz.

470

rit.

2

mp

p

The Power of a Different Color Altogether

Andante ♩ = 82
476 arco

486

496

506 pizz. mp

515 2 arco f

525 pizz.

535

543

♩. = 82

551

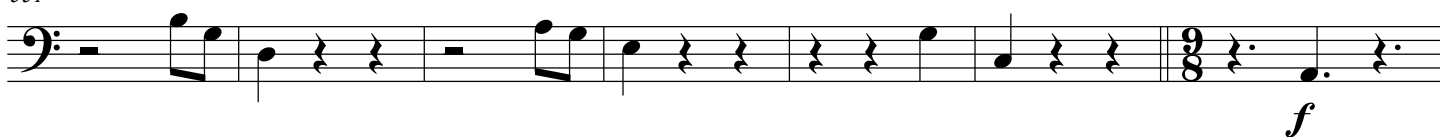

558

564

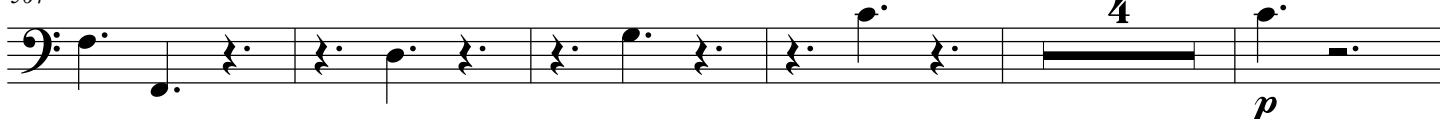

573

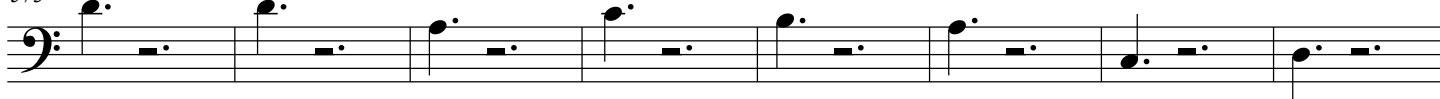

581

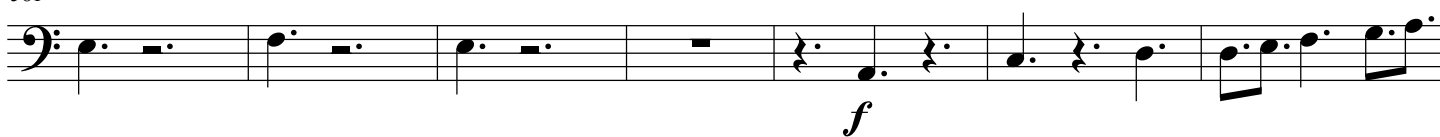

588

594

603

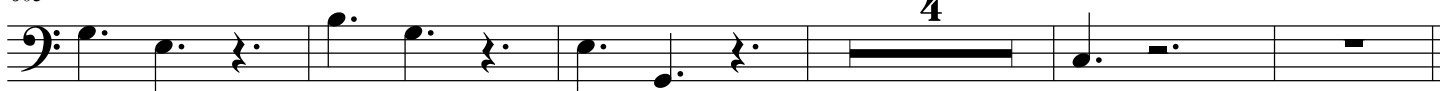

sg music publications | 68 pine street | haworth, nj 07641
www.stangrillcomposer.com