

stanley grill

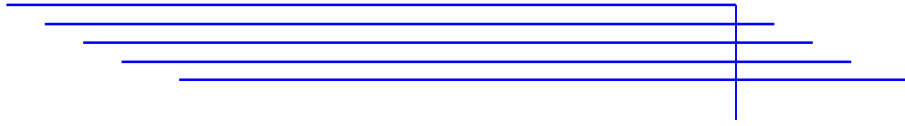

# Ahimsa

for orchestral ensemble

# PARTS

Copyright 2020  
Stanley Grill  
All rights reserved

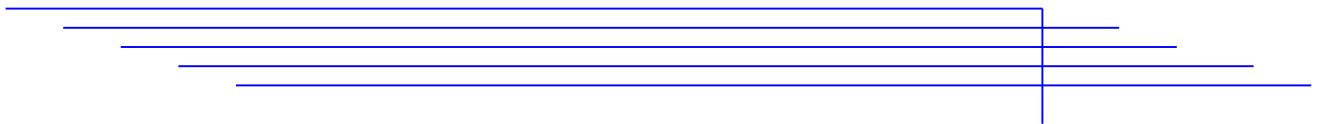

FLUTE 1

# Introduction

Adagietto ♩ = 72

# Mahatma Gandhi

Andante (♩ = 80)

126 *mp*

132 *f*

140 *p*

146 *p*

157 *p*

165 *f* *p*

175 *f*

181 *f*

191 Vc - - - - -  
*mp*

199  
*f* 3 3 3 3 *mf* 3 3 3 3

205 10 EH - - - - - 4  
*p*

# Martin Luther King

Lento ♩ = 52  
224 25 Tpt - - - - -  
*p*

254 4 Vn 1 - - - - -

264  
*f*

271 15 Hn 1 - - - - -  
*pp* *pp* *f*

292 26

# John Lennon

Allegro ♩ = 100)

324 **12** Tbn 2 **2**  
*mp*

342 **4** Hn 1

351 **5** **f**  
*mp*

361 **9** EH

375 **12** EH **p**

393 **5** Tbn 1 **f**

404 **10** Vn 1 *mp* **p**

419 **6** **p**

429 *f* *p*

434 **5** Hn 1 *p*

445 **3** *p*

453 **12** Vn 1

471 *p* *pp* **18**

495 Tpt *p* **2**

FLUTE 2

# Introduction

Adagietto ♩ = 72

# Mahatma Gandhi

Andante (♩ = 80)

126 *mp*

131 *f*

136 *p*

145 *p*

151 *p*

164 *p* *f* *p*

175 *f*

180

186 **5** Vc - - - - - *mp*

196

201 *f* **3** **3** **3** **3** *mp* **3** **3** **3** **3**

206 **9** EH - - - - - *p* **4**

# Martin Luther King

Lento ♩ = 52

224 **25** Tpt - - - - - *p*

256 **4** Vn 1 *f*

268 **15** Hn 1 - - - - - *pp* *pp*

291 *f* **26**

# John Lennon

Allegro ♩ = 100)

324 **12** Tbn 2 **2**  
*mp*

342 **4** Hn 1

351 **5** **f**

361 **9** EH

375 **12** EH **p**

393

394 **5** Tbn 1 **f**

404 **10** *mp* **p** Vn 1

419 *p* 6

429 *f* *p* 5

439 Hn 1 *p* 3

448 *p*

454 12 Vn 1 *p*

472 18 Tpt *pp*

496 *p* 2

ALTO FLUTE

# Introduction

Adagietto  $\text{♩} = 72$

*p*

6  
Tpt

5

2  
*mp*

6  
*p*

6  
*mf*

6  
*f*

24  
Vn 1  
*p*

105

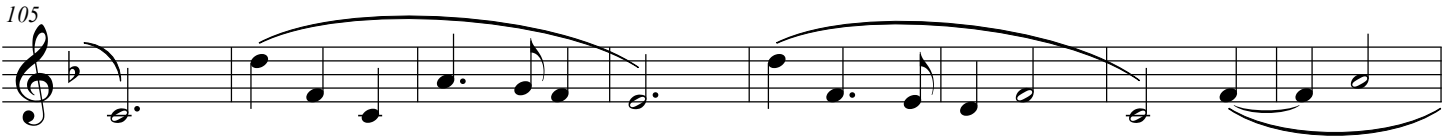

113

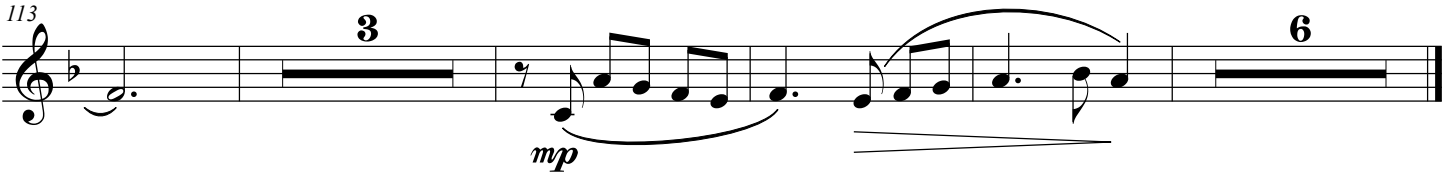

*mp*

# Mahatma Gandhi

Andante (♩ = 80)

126

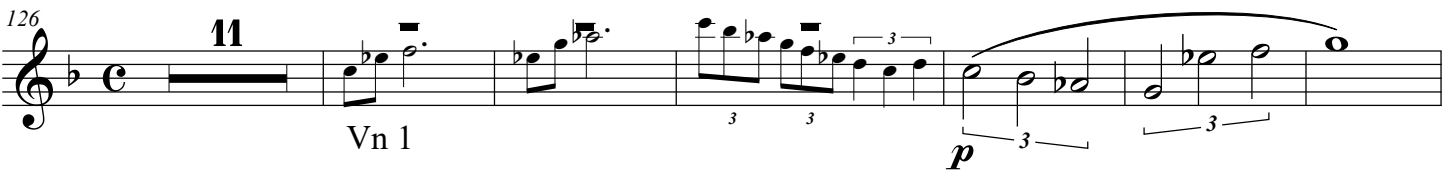

Vn 1

*p*

143

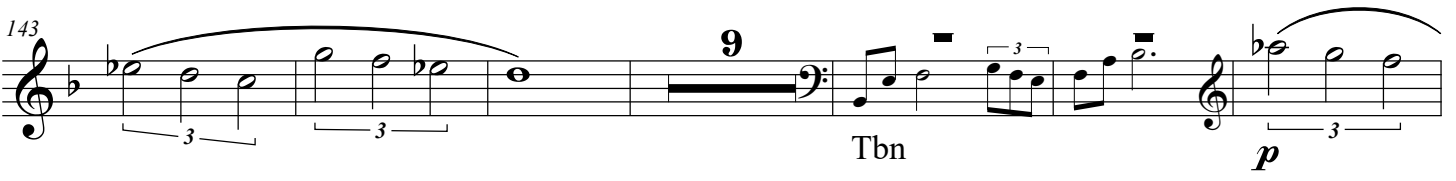

Tbn

*p*

158

*p*

166

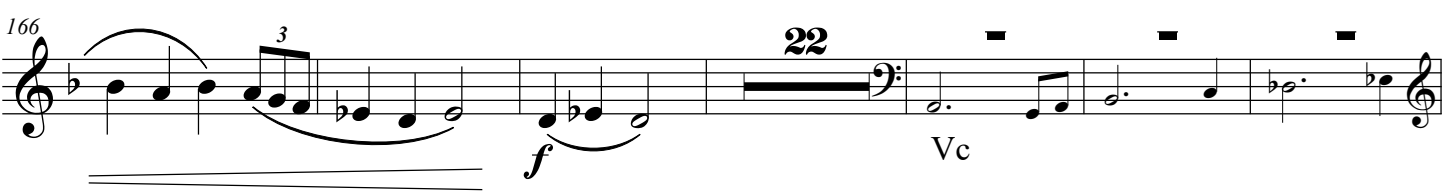

*f*

Vc

194

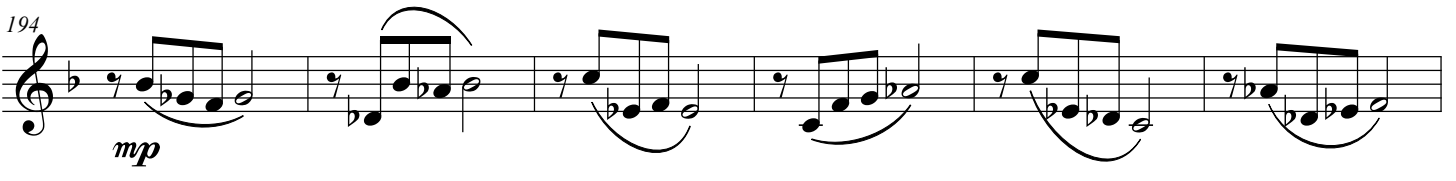

*mp*

200

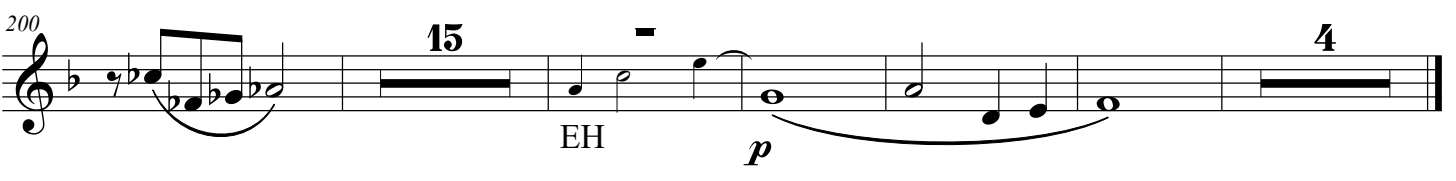

EH

*p*

# Martin Luther King

**Lento** ♩ = 52

224 **25** Tpt

254 **4** Vln I

264 **f**

270 **15** Hn I

291 **f**

298 **19** Cl

*p*

*pp*

*pp*

*mp*

# John Lennon

Allegro ♩ = 100)

324 **12** Tbn 2 **2**  
*mp*

342 **4** Hn 1 **2**  
*mp*

352 **5**  
*f*

362 **9** EH

376 **12** EH  
*p*

394 **5** Tbn 1 **mp**

405 **6**  
*p* *pp*

417 Vn 1 *p*

422 **6** *f*

432 **5** Hn 1 - - - *p*

442 *p* **3** *p*

450

456 **6** *mp* **7** *p*

474 *pp* **26**

ENGLISH HORN

Introduction

Adagietto ♩ = 72

90 *mp* 3

97 **6** Fl 1 *p*

110 **11**

# Mahatma Gandhi

Andante (♩ = 80)

126 *p* 3 3 3

132 **6** *p* 3 3

144 *mp*

150 **2** **3** **9**

164 *p* **3** **3** *f* **22**

191 Vc *mp*

198 *mf*

205 *p* *pp*

216 *mp* *p*

# Martin Luther King

Lento ♩ = 52

224 *mp*

244 *p*

254 *f*

265 *f*

289 Cl *f*

296 15 Trb 2 *p* 7

# John Lennon

Allegro ♩ = 100)

324 12 Tbn 2 *mp* 2

342 4 Hn 1

351 *mp* *mf* 12

369 Cl *f* *p*

375 3 *mf*

384

391

402

409

420

430

463

474

493

Bb CLARINET

# Introduction

Adagietto  $\text{♩} = 72$

22 Vn 1 *p* Tbn 1 7

36 *p* Vn 1 *mp* 20

64 3 2 51 *mp* *mf* *mp*

# Mahatma Gandhi

Andante  $\text{♩} = 80$

126 Fl 2 15 *p* 3 3 3 3

145 3 3 5 Tpt *f* 3 3

156 12 Hn 1 *p*

173 37 Hn 1

215 2 *mp* *pp*

# Martin Luther King

Lento  $\text{♩} = 52$

224 **25**  
Tpt *p*

254 **3** **4**  
Vn 1 *f*

267 **15**  
Hn 1 *pp*

288 *pp* *f*

296 **17** EH **5**  
*p*

# John Lennon

Allegro  $\text{♩} = 100$

324 **5** Hn 1 *mp*

335 **16** EH

356 **8** Bsn *mf*

369 *f* 5 Vn 1

380 *mf*

388 11

406 Vn 1 *p* *pp* 4 Tpt

416 *p*

421 5 *f*

431 32 Bsn *p*

468 4 3 *mp* *mp*

480 Vn 1 *f*

487 4 8 *f*

BASSOON

# Introduction

Adagietto  $\text{♩} = 72$

11

Vn 1 *p*

19

Vn 1 *p*

28

*p*

40

Vn 1 *mp* *mp*

69

*mf* *mp*

# Mahatma Gandhi

Andante  $\text{♩} = 80$

126

Fl 2 *p*

145

EH

154 **12** Hn 1 **f** **p**

173 **3** **mf**

182 **19** Tpt

208 **5** **2** **3** **p**

# Martin Luther King

Lento ♩ = 52

224 **25** Tbn 2 **p**

255 **4** Vn 1 **f**

267 **6** Tpt **p**

281 **5** **f**

293 **26**

# John Lennon

Allegro ♩ = 100)

324 5 Hn 1 *mp*

335 24 Vn 1

365 16 Hn 1 *f*

387 *mf*

393 3 Hn 2 *mf*

401 4 Vn 1 *p* *pp*

411 14 Tpt *f*

430 30 *p*

464 EH

*mp*

9 6

483

Cl

*f*

489

*f*

11

HORN IN F 1

# Introduction

Adagietto ♩ = 72

12

*pp*

12

*pp*

33

Bsn  
*p*

42

*mp* *p*

54

*mf* *mf*

73

*mp* Tpt

99

*pp* *p*

112

*p* *pp*

# Mahatma Gandhi

Andante (♩ = 80)

126 *p*

133 *f* 11 Vn 2

148 *p* 7 Fl 1

159 *p*

165 *f* *p*

173 10 Viola *pp*

188

194 7 *mf* 5 Tpt

210 *p* 9

# Martin Luther King

Lento ♩ = 52

224

*p* *p*

233

9 EH *p*

249

3 *p*

257

5 Vn 1 *p*

268

12 Tbn 1 *f* *pp*

287

*pp* *f* *f* *pp*

300

*mp* *p*

308

10 *p*

# John Lennon

Allegro ♩ = 100)

324

*mf*

331

*p* 6 Vn 1 *mp*

342

2 2

350

16 Hn 2 *f*

371

5 Vn 1 *mf*

382

10

398

Hn 2 8 Vn 1 *mf*

411

*p* 5 Vn 2

421 *f* 6

431 Cl *p*

438 3

447 Vn 1 *p*

457 *p* 6

468 Vn 1 *mp* *f* 4

478 6 *f*

489 *f* 8

HORN IN F 2

# Introduction

Adagietto ♩ = 72

11

pp

11

7 3

28

Bsn p 5 2

41

mp p 2 2

52

mf 7

66

mf mp 5 24 Vn 1

101

pp p 2 2

112

p pp 6

# Mahatma Gandhi

Andante (♩ = 80)

126 **6** Hn 1 **21** Fl 1

158

164 **3** **f**

172 **10** Viola **p**

186 **pp**

192 **14** Tpt **p**

210 **p** **9**

# Martin Luther King

Lento  $\text{♩} = 52$

224

*p* *p*

233

9 EH *p*

249

5 Hn 1 *p*

260

5 12 *f*

283

Tbn 1 *pp* *pp* *f*

292

4 4 *f* *p*

306

*p* 10

# John Lennon

Allegro ♩. = 100)

324

*mf*

331

*p* 6 Vn 1 *mp*

342

2 2

350

12 Vn 1 *f*

367

*f* 7 Vn 1 *f*

380

*mf*

387

8 Tpt *f*

400

10 Vn 1 *p*

415 **5** Vn 2 *f*

424 **6** Cl *p*

435

442 **3** **5** Vn 1

454 *p* *p*

460 **15** Hn 1

480 *f* **5** *f*

490 **3** *mf* **6**

Bb TRUMPET

# Introduction

Adagietto ♩ = 72

13

Vn 1

*p*

21

15

Vn 1

43

27

Hn 1

*mp*

*p*

77

85

95

# Mahatma Gandhi

Andante (♩ = 80)

126

19

EH

*mp*

150

156

18 Vn 1 -

179

200

Vn 1

207

# Martin Luther King

Lento ♩ = 52

224

4

235

247

5 Hn 1 -

258 *p* *f* 5

270 *p*

279 *pp* *pp* *f* 7 4

296 *f* *p* 4

307 10

# John Lennon

Allegro ♩. = 100)

324 Hn 1 *mp* 5

335 Vn 1 *mp* 3 2

344 2 18

369 Hn 1 *f* *p*

375 *mf*

383 *mf* 7 Vn 1

395 *f* 15 Hn 1

415 *p* 5 Hn 1

424 *f* 48

477 Hn 1 *f*

483 *f* 5

493 *p* 3

# Introduction

TROMBONE 1

Adagietto  $\text{♩} = 72$

# Mahatma Gandhi

Andante  $\text{♩} = 80$

# Martin Luther King

Lento ♩ = 52

224 *p* *p*

232 9 EH 3 *p*

248 5 Hn 1 *f*

259 4 *p* *f*

270 6 *p* *p*

283 *pp* *pp* *f*

292 3 *f* *p*

300 2 *p*

308 *p* 10

# John Lennon

Allegro ♩ = 100)

324 **7** Tpt *mp*

336 **5** Hn 1

347 **36** Tpt *f*

388

395 **6** *mp* **10** *p*

415 Tpt *p* **7** Tpt

426 **25** Vn 1 *f*

456 *p* *p*

TROMBONE 2

# Introduction

Adagietto  $\text{♩} = 72$

# Mahatma Gandhi

Andante  $\text{♩} = 80$

# Martin Luther King

Lento  $\text{♩} = 52$

224

*p*

3

232

8

245

EH

3

250

12

Vn 1

Vn 1

268

*f*

*p*

18

*f*

*p*

18

291

Vn 1

*f*

*p*

Vn 1

*f*

*p*

300

4

*p*

3

*p*

3

310

9

9

# John Lennon

Allegro ♩. = 100)

324

10

Tbn 1

*mp*

339

5

Hn 1

Tbn 1

388

*f*

395

6

*mp*

*p*

415 Tpt

*p*

426

49

6

Tbn 1

*f*

485

14

*f*

VIOLINI

Introduction

Adagietto  $\text{♩} = 72$

8 Hn 1 - - - - - *p*

16 *2*

25 *3 2*

36 *2*

45 *pp p 5*

58 *mf*

67 *mp f*

76 *p*

84

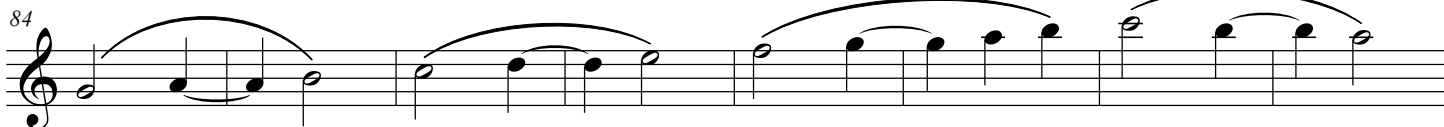

92

101

8 EH - - -

115

*pp*

3

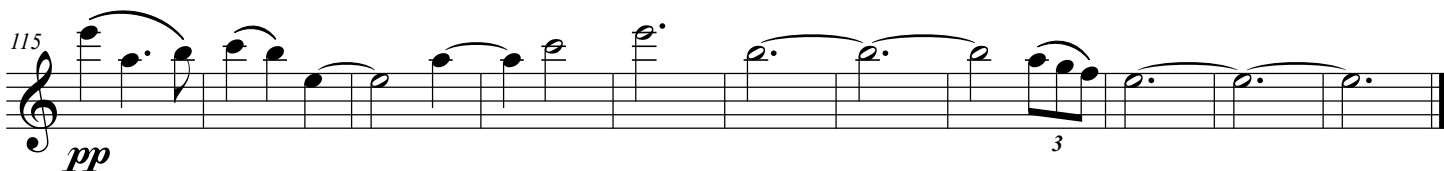

# Mahatma Gandhi

Andante (♩ = 80)

126

*mp*

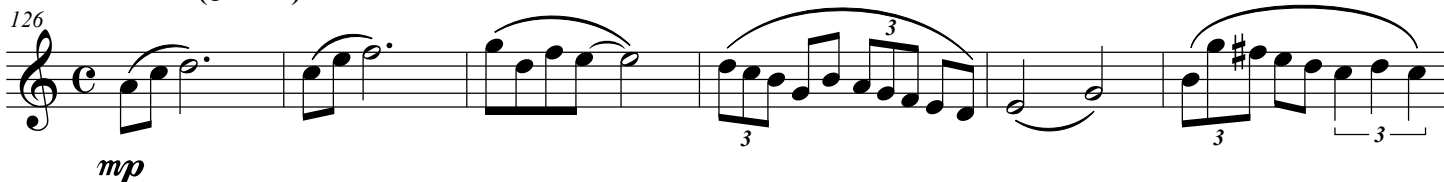

132

*f* *p*

139

*p*

5

149

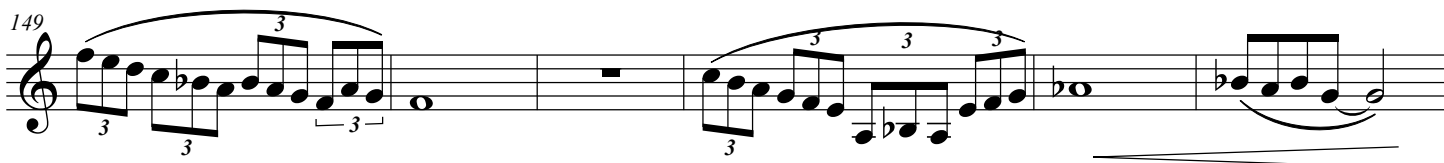

155

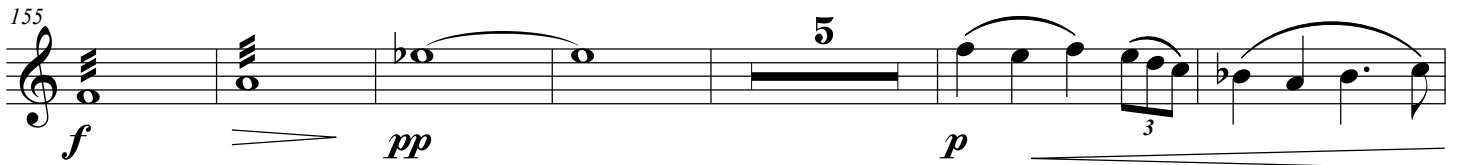

*f* *pp* *p*

166

*f*

173

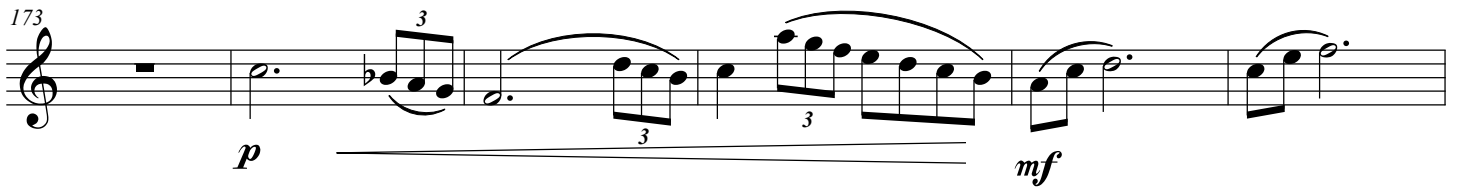

*p* *mf*

179

184

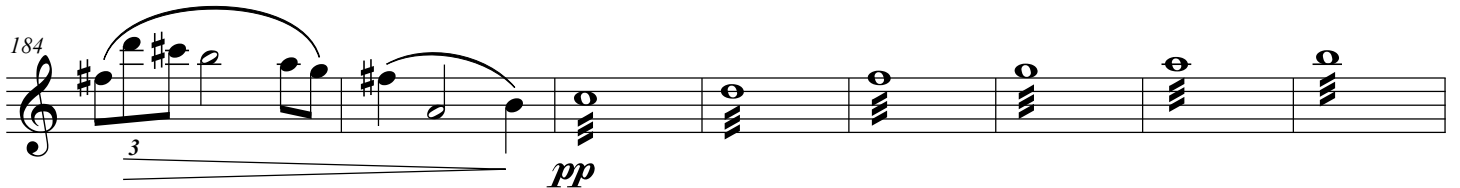

*pp*

192

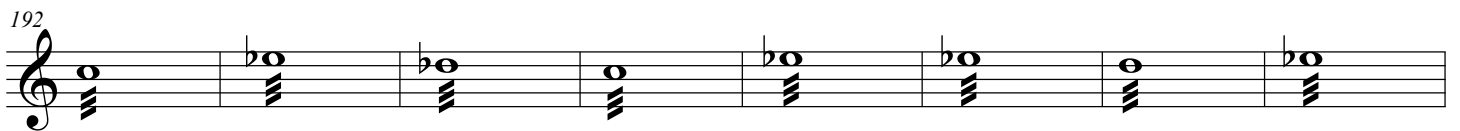

200

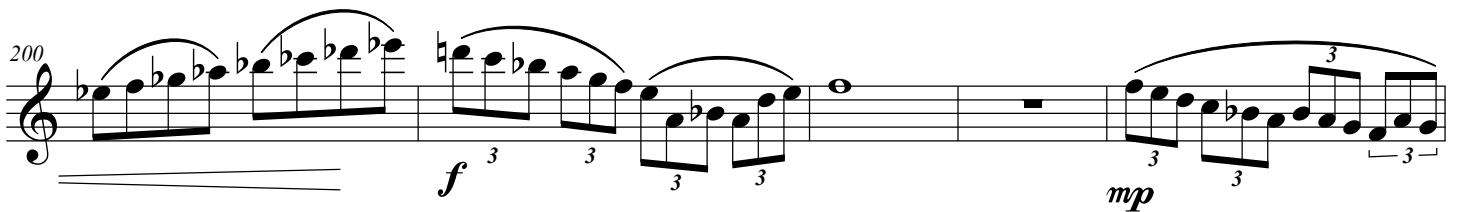

*f* *mp*

205

*pp* *pp*

214

# Martin Luther King

**Lento** ♩ = 52

224 **12** Tpt **div.**

242 **mp**

250 **3** **p**

259 **f**

268 **p**

276

284 **5** **f**

296 **p**

305

*pp*

315

# John Lennon

Allegro ♩ = 100)

324

*f*

328

*mp*

332

336

341

346

352

359

366

373

380

384

388

392

396

404

*p*

410

416

422

*f*

429

*p*

435

439

3

446

2

*p*

453

2

*p*

461

468

477

483

489

495

VIOLIN II

Introduction

Adagietto  $\text{♩} = 72$

8 Hn 1 *p*

16 *p*

25 *p*

36 *pp*

46 *p*

59 *mf*

67 *mp* *f*

75 *p*

83

92

101

116

# Mahatma Gandhi

Andante (♩ = 80)

126

134

146

151

160

*pp* *p*

167

*f*

174

*p* *mf*

182

*p* *pp*

189

198

*f*

205

*mp* *p*

210

*pp*

217

*mp* *p*

# Martin Luther King

224 **Lento** ♩ = 52 **8** Tbn 2

*p*

238

*p*

247 **3**

*p*

258

*f*

266

*p*

274

*p*

282 **5**

*f*

294

*p*

303

313

# John Lennon

Allegro ♩ = 100)

324

330

336

342

348

355

362

369

*sub. p*

376

*mf*

382

388

394

401

*p*

407

414

420

*f*

426

432

438

446

462

469

479

485

491

497

VIOLAS

# Introduction

Adagietto  $\text{♩} = 72$

8 Hn 1 - - - - -

*p* 3

16

2

25

3 2

36

2 *mp*

46

5 *p*

58

*mf*

66

*mp* *f*

74

*p*

# Mahatma Gandhi

Andante (♩ = 80)

160

Hn 1

*p*

168

*f* *p* *mf*

179

184

*pp*

192

201

*f* *mp*

207

*p* *pp* *mp*

215

*pp*

# Martin Luther King

Lento  $\text{♩} = 52$

224

8 Tbn 2

*p*

238

*p*

247

3

*p*

258

*f*

266

*p*

275

284

5

*f*

296

*p*

306

315

# John Lennon

Allegro ♩ = 100)

324

330

336

342

349

356

363

369

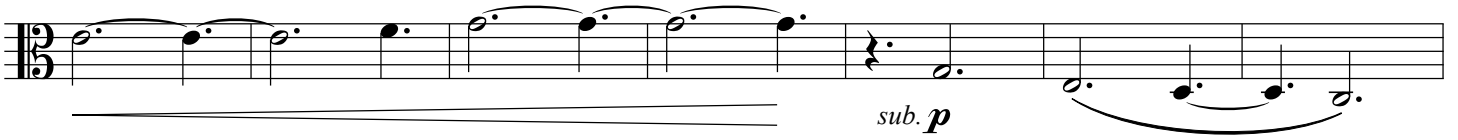

376

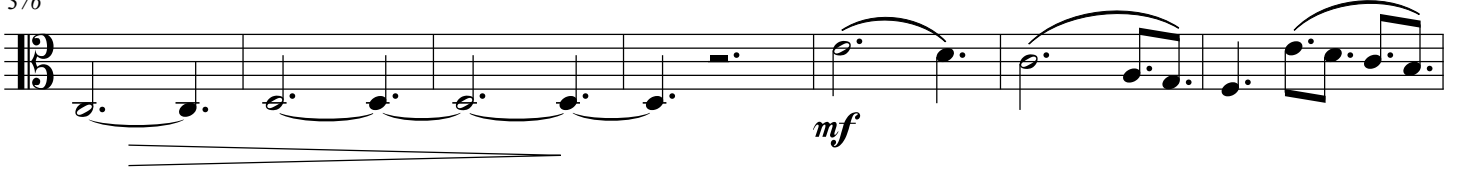

383

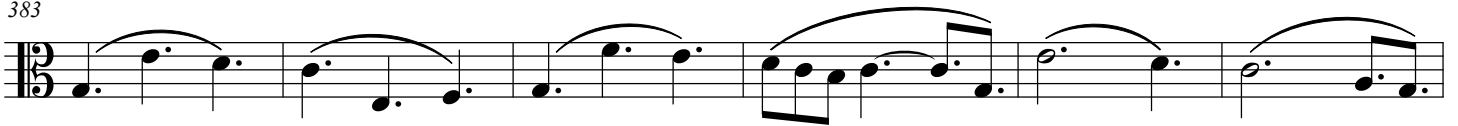

389

395

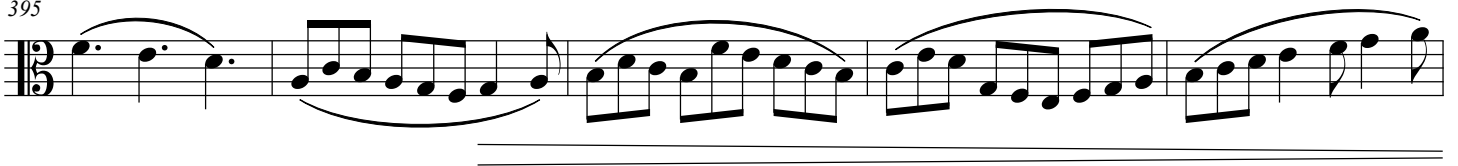

400

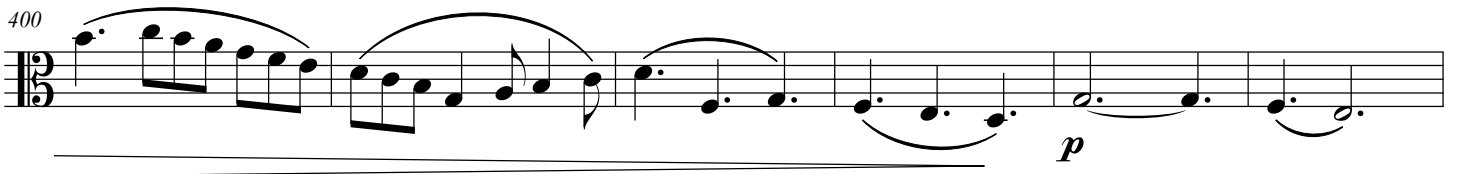

406

413

420

*f*

427

434

*p*

440

3

448

2

*p*

456

2

*p*

464

471

3

2

Vn 2

480

*f*

485

491

497

*p* *pp*

CELLOS

# Introduction

Adagietto  $\text{♩} = 72$

8 Hn 1 pizz. arco

16 3

27 6 5

43 2 pizz. 3

51 arco p

60 mf mp f

71 3 pizz. p

81 2

90

98

106

115 arco

# Mahatma Gandhi

Andante (♩ = 80)

126 **5** pizz. **2** arco **3** *f*

137 **9** Vn 1 *p* **3** **3**

151 **3** **3** **3** **3** **3** arco **3** *f*

156 **3** *pp* **6**

171 Hn 1 *pizz.* *p*

177 arco *mf*

184 *mf*

191

197 *f*

205 *mp* *p*

210 *pp*

217 *mp* *pp*

# Martin Luther King

Lento ♩ = 52

224 **8** Tbn 2 *p*

238 *p*

247 **3** *p*

259 **4** *f*

270 **6** *p* *pp*

285 **5** *f*

298 **10** Tbn 2 *p* pizz.

315

# John Lennon

Allegro ♩. = 100)

324 *pizz.*  
*mf*

330 *p*

336

342

349

356 *f*

363

369 *arco*  
*sub. p*

376

pizz.  
*mf*

382

388

394

arco  
*p*

402

8 pizz.  
*p*

417

2 2 arco  
*f*

426

3

434

*p*

440

3

448 **11** pizz. *mp*  
Hn 1

465

473 **4** **4** Va arco *f*

484

490

496 *p* *pp*

DOUBLEBASS

# Introduction

Adagietto ♩ = 72

8 Hn 1 = pizz. arco *p*

16 *p* 3

27 6 5 2

45 pizz. 3

52 arco *p*

62 *mf* 3 *mp* *f*

72 3 pizz. *p*

82 2

91

99

107

116

# Mahatma Gandhi

Andante (♩ = 80)

126

137

152

161

176 *pizz.*  
*mf* 3 3 3

182 15 Tpt

202 *arco*  
*mf* 3 3 3 3 3 *mp*

209 9 Vc *pp* *pp*

# Martin Luther King

Lento ♩ = 52

224 12 Vc *pizz.* *p* 3

242

249 3 *arco* *p*

257 4 *f*

267

281

293

310

317

# John Lennon

Allegro ♩ = 100)

324

334

340

346

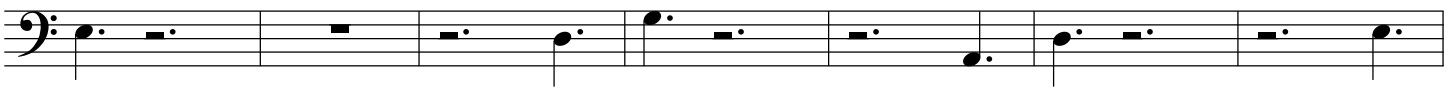

353

359

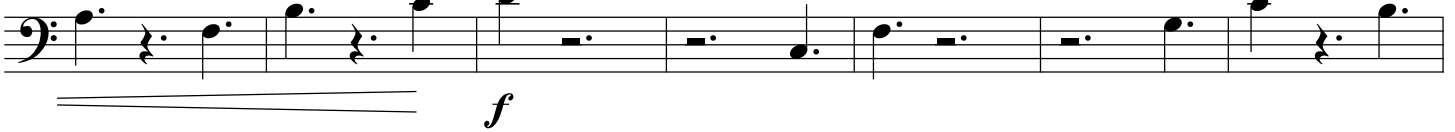

366

372

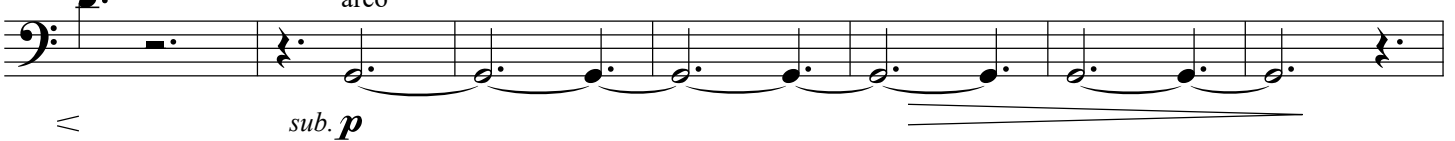

379

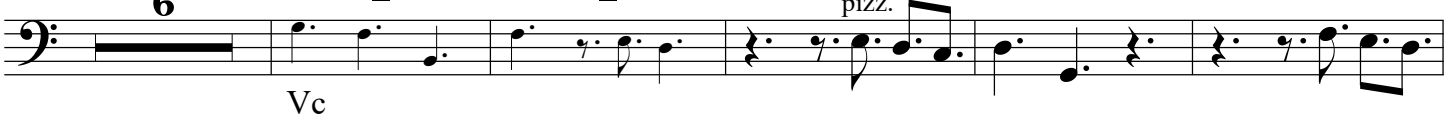

390

396 arco

403

419

2 arco  
f

427

28

459

Hn 1 pizz.  
mp

465

473

4 19 Vc

499

arco  
pp

sg music publications | 68 pine street | haworth, nj 07641  
[www.stangrillcomposer.com](http://www.stangrillcomposer.com)