

stanley grill

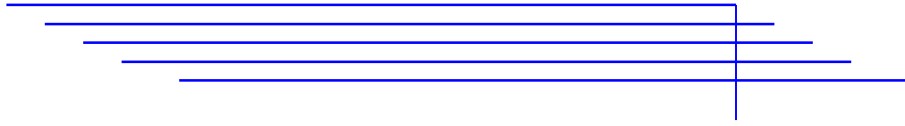

# Airs and Dances

## PARTS

Copyright 2019  
Stanley Grill  
All rights reserved

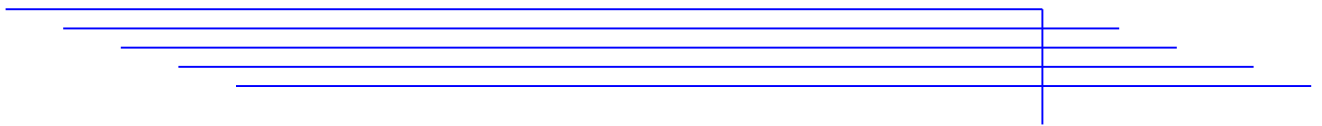

Violin 1

# Airs and Dances

Andante (♩ = 80)

1 *mf*

6 *p*

11 *f*

16 *p*

21

26

31

36

40

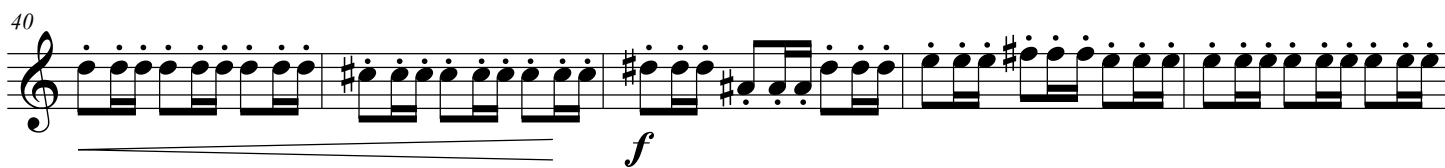

*f*

45

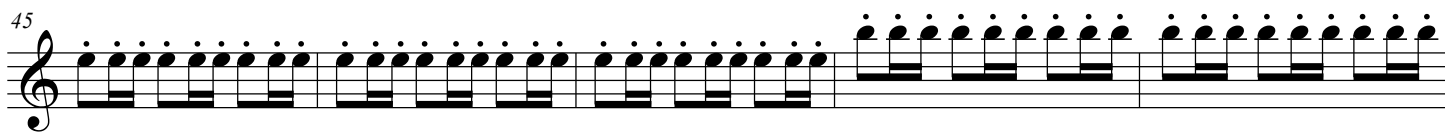

50

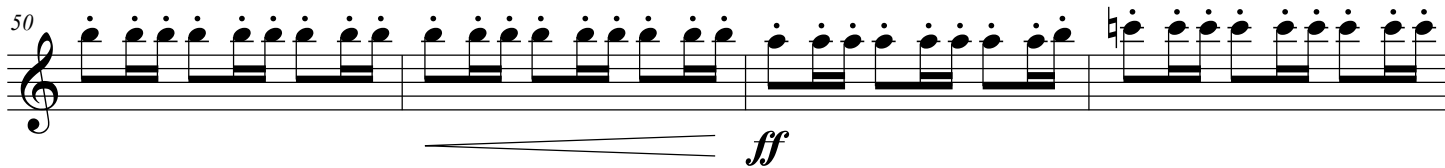

*ff*

54

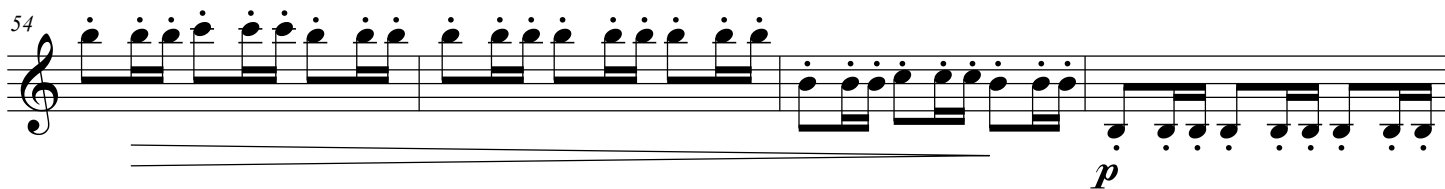

*p*

58

62

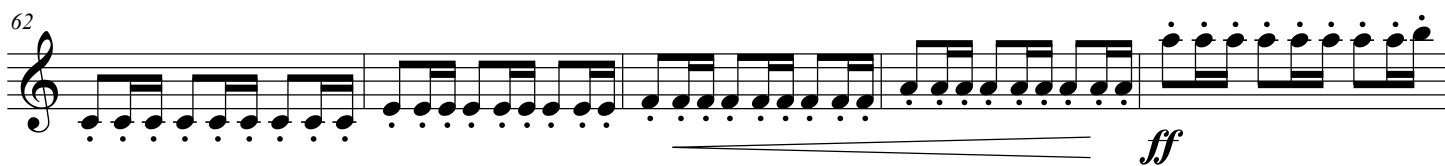

*ff*

67

71

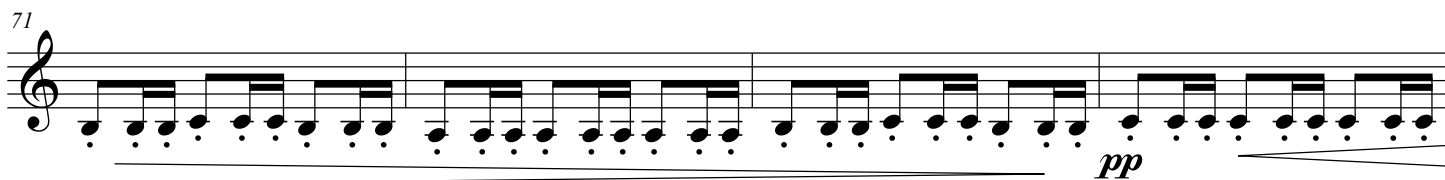

*pp*

75

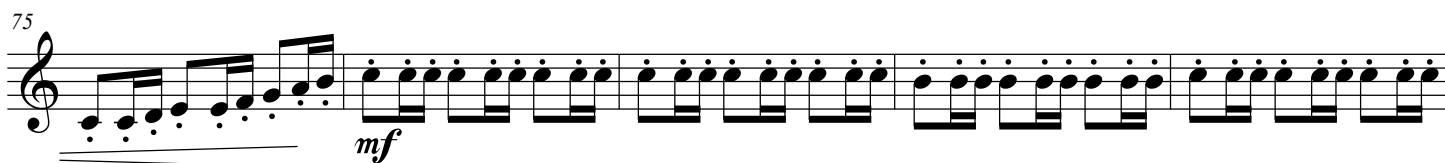

*mf*

80

*pp*

85

*p*

90

*f*

94

*f*

98

*f*

102

*p*

107

*f*

112

*f*

117

*f*

121

125

129

133

138

145

2

Allegro (♩ = 120)

153

157

162

*mp* *mf* *f*

166

*p*

171

*f* *ff* *p*

176

*ff* *mf* *p*

182

*mf*

186

*p*

191

*pp*

196

201

206 

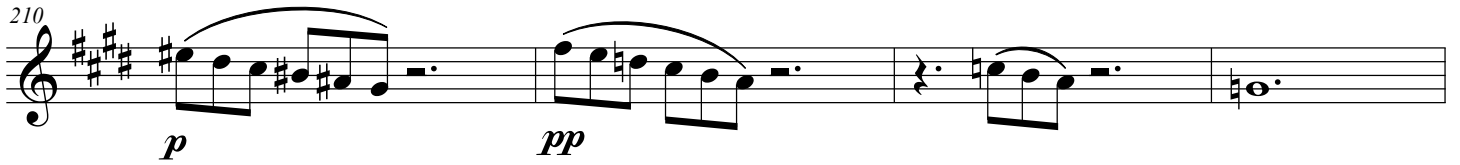
210 

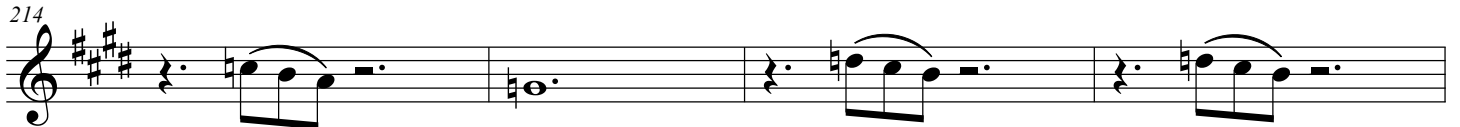
214 

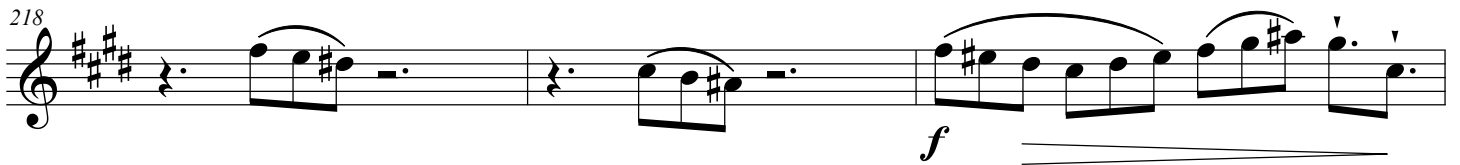
218 

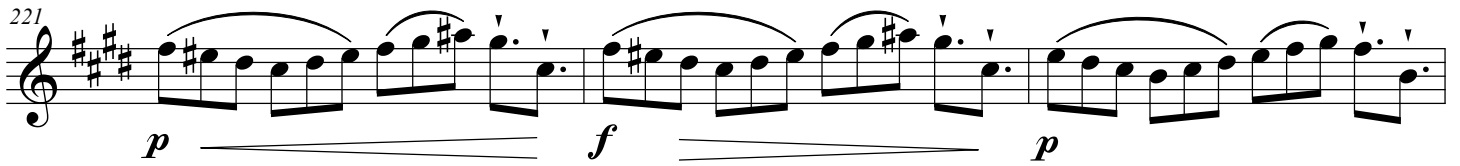
221 

224 

227 

3

Largo ♩ = 66

233 

240

pp mp pp

248

f

254

p

261

pp

269

276

f

282

p

289

pp

296

f pp

4

Moderato (♩ = 108)

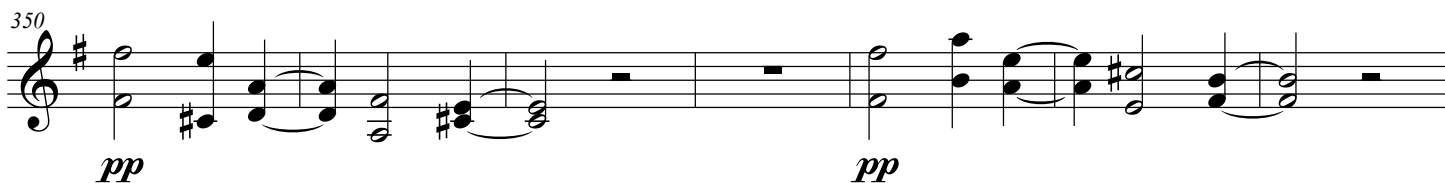
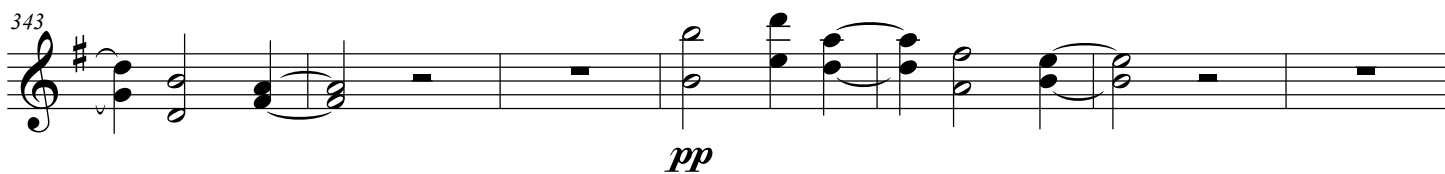
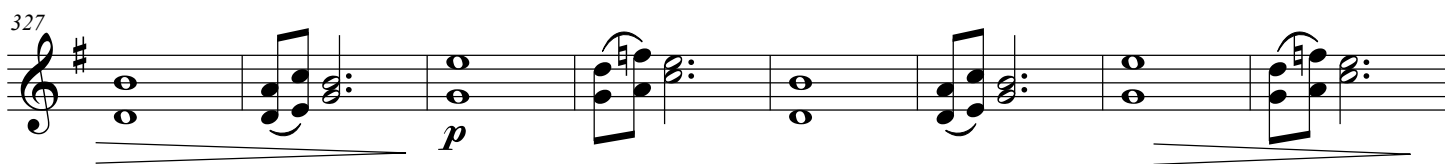
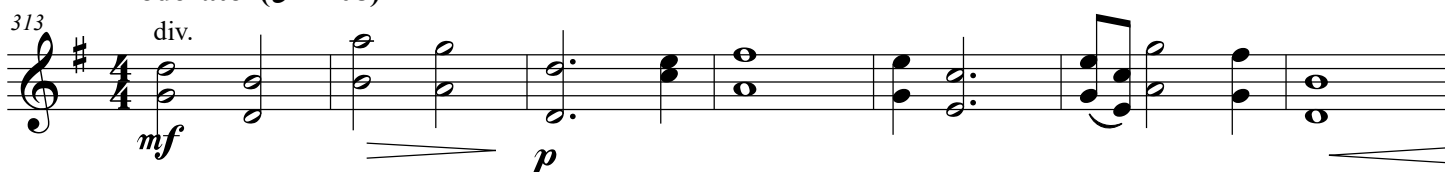

365

*f*

373

*ff* *pp*

382

*f*

392

*IV* *V*

398

*VI* *V*

Violin 2

Airs and Dances

Andante (♩ = 80)

mf

6

p

11

f

16

p

21

26

31

35

39

43

48

53

57

63

69

73

77

82

*pp*

87

*p*

91

*f*

96

100

*p*

104

109

113

117

121

*f*

125

129

133

*ff*

138

*pp*

144

2

Allegro (♩ = 120)

153

*mf*

157

arco

*mp*

161

*p*

165

*p*

170

*f* *ff* *p*

175

*ff* *mf*

180

*p* *mf*

185

*pp*

189

*p* *pp*

194

*pp*

198

*pp*

203

207

211

216

221

225

228

3

Largo ♩ = 66

233

240

*pp* *mp*

245

*pp* *f*

252

*p*

258

*p*

264

*pp*

272

*p*

279

*mp* *mp*

287

*pp*

294

*f*

301

*pp*

4

303

Moderato (♩ = 108)

313

div.

*mf* *p*

320

327

335

*pp*

342

349

356

*p*

363

*f*

370

*ff*

378

*mp*

387

394

400

*22*

Viola

Airs and Dances

Andante (♩ = 80)

9

*f* *mp*

9

*mp* *f*

17

*mp* *f*

26

*f*

35

*f*

44

*f*

52

*ff*

57

*p*

62

67

72

78

87

95

105

114

122

130

137

145

2

Allegro (♩. = 120)

153

157

161

165

170

175

180

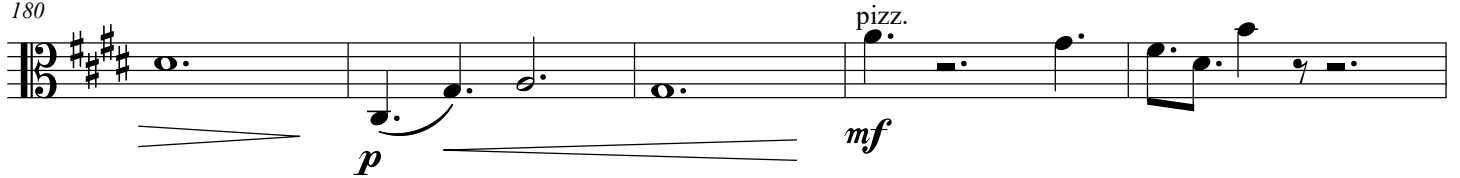

185

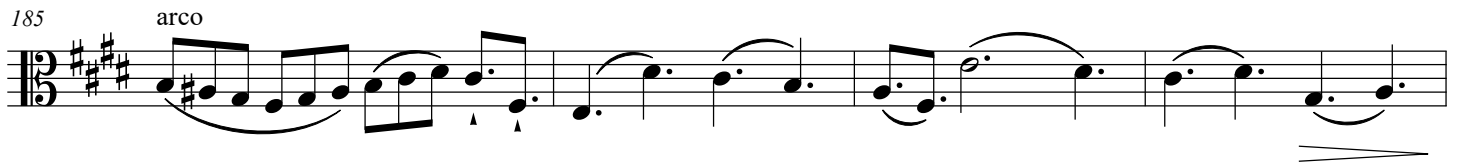

189

195

201

205

209

213

217 *pizz.* *arco* *pizz.* *arco* *pizz.* *arco*

*sfz* *sfz* *sfz*

220 *pizz.* *pizz.* *arco*

*f* *p* *f* *p*

225

228 *pizz.*

*ff* *pp*

3

Largo ♩ = 66

233

*mp* *p*

241

*pp* *mp* *pp*

249

*f*

255

*p*

263

5 *pp* 7

270

7 7 7

276

7 7 *f*

283

*p* *pp*

291

6 7

298

*f* *pp*

305

*p*

4

Moderato (♩ = 108)

313

*f* *pizz.* *p*

317

321 arco

*f*

325

329 pizz.

*p*

334

*pp*

339 arco

*f*

**2**

*f*

345

**2**

*f*

**2**

352

*f*

**2**

*f*

div.

358 pizz.

*p*

8  
363

tutti arco *f*

367

div.

372

*ff*

376

pizz. *pp*

380

arco pizz.

384

388

393

398

404

arco

Cello

Airs and Dances

Andante (♩ = 80)

61

*p* *p* *ff* arco

68

73

*f*

80

*pp* *mp*

89

*f* div.

97

*mp* pizz.

106

114

122

*f*

130

arco  
*ff*

137

*pp*

145

2

**Allegro** (♩ = 120)

153

pizz.  
*mf*

158

arco  
*mp* pizz. *p* arco

162

pizz. arco  
*mp* *p*

167

pizz.  
*f*

171

**3** div. **3**  
*sfz* *sfz*

180

*sfz* *sfz* *mf* *pizz.*

185

*mf*

190

194

198

201

*p* *arco*

205

*mf* *pizz.*

209

*p* *arco* *pp* *pp* *ff* *pizz.*

213

218

218

*sfz* *f* *p* *f*

223

223

*p* *p* arco

228

228

*ppp*

3

Largo ♩ = 66

233

233

*pp* *p*

241

241

*pp* *mp* *pp*

250

250

*f*

257

257

*pizz.* *p*

265

265

2

274

arco  
*mp*

283

*p* *pp*

291

pizz.

298

*f* *p*

305

*f* *p*

4

Moderato (♩ = 108)

313

pizz.  
*f* *p*

317

*f*

321

arco  
*f*

325

329 pizz. *p*

334 *pp*

339 arco *f* **2** *f*

345 **2** *f* **2**

352 *f* **2** div. *f*

358 pizz. *p*

363 *f* tutti arco *f*

367 div.

372

376

380

384

388

394

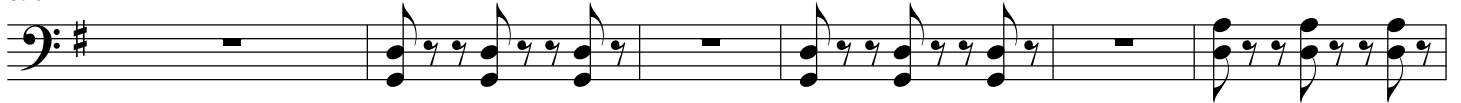

400

sg music publications | 68 pine street | haworth, nj 07641 | 201.384.4917