

stanley grill

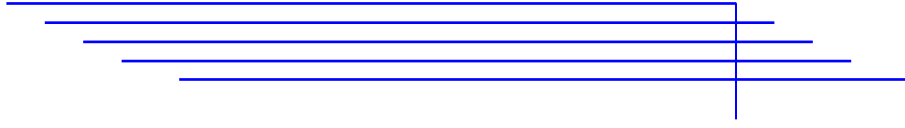

# American Landscapes

for string quartet

## Parts

© 2006 Stanley Grill  
All rights reserved

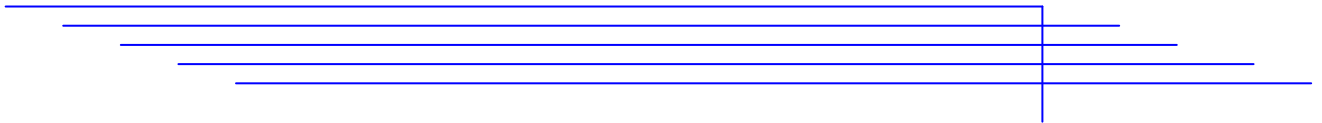

# American Landscapes

I

stan grill

**Allegro** (M.M. ♩ = c. 120)

Vn 1

7

13

18

24

29

34

*f*

*p*

*f*

*sub. p*

42 *f* 3 3 3 3 3

48 3 3 3 3 3

55 3 3 3 3 3

61 *f* pizz. 3

68 arco 3 3

74 3 3 3 3

80 *p* pizz. 3

87 arco 3 3 3 3 *f*

92

123 *ff*

126

129 *ff*

132

135

138 *mp*

143 *mp* *ff*

149 *mp*

154 *f* *mp*

159 *pp*

165 *f*

170 *f* pizz. arco

175 pizz. arco

181

186

192 *ff* > *p* > *f* pizz. arco

198 arco pizz. arco

203 pizz. arco

209 pizz. *ff* > *p*

215 arco

220

american landscapes

stan grill

Presto

Vn1

*p*

8

16

24

33

*f*

41

47

3

*f*

55

61

pizz.

*p*

2  
70 arco pizz. *f*

78 arco pizz. *p* arco *f*

85

91 **4** *mp*

102

111

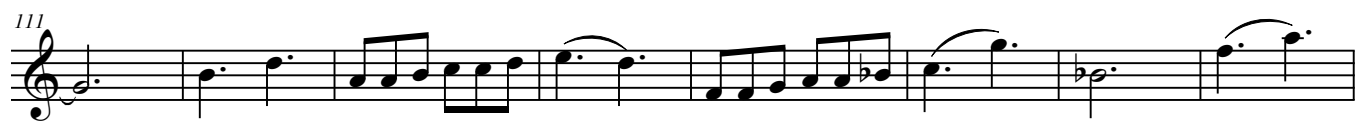

119 *f*

126

134

142

149

157

*p*

165

*mf*

173

182

191

*p*

202

211

219

228

*p*

238 

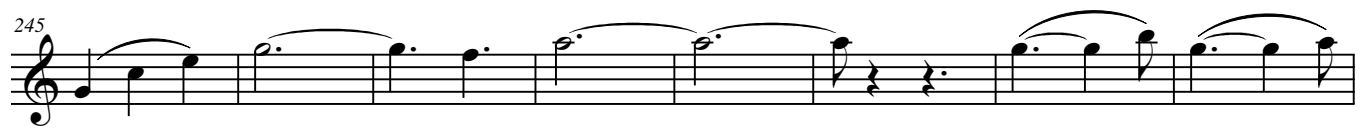
245 

253 

261 

270 

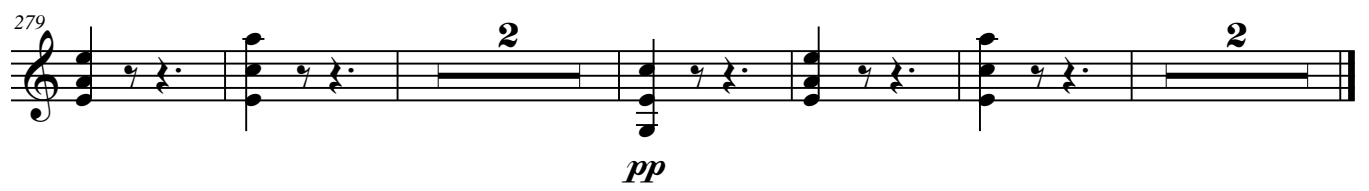
279 

# American Landscapes

## III

stan grill

Vn I

Adagio  $\text{♩} = 40$

*pp*

7

13

*pp*

19

Allegro (M.M.  $\text{♩} = c. 120$ )

23

28

*pp*

33

39

45 *ff*

**Allegro** (M.M. ♩ = c. 120)

50 *f*

55

61 *pp*

**Adagio** ♩ = 40

67 *pp*

**Allegro** (M.M. ♩ = c. 120)

73 *pp*

78

83 *ff* *pizz.* *p*

89 *arco* *ppp*

# American Landscapes

## IV

stan grill

Allegro (M.M. ♩ = c. 120)

Vn1

*p* *p* *f*

10 *f*

18 *p* *f* *p*

29 *f* *p* *pp*

40 *mp*

50

57 *f*

65 *pp*

75 *f* *p* *f* *p* *f*

2

84

91

98

105

112

119

126

133

140

150

161

mf p

172

f mp

182

mf p mf

194

f

204

p f > p < f > p >

215

pp f

225

235

246

p > pp mf > p >

256

f

267 

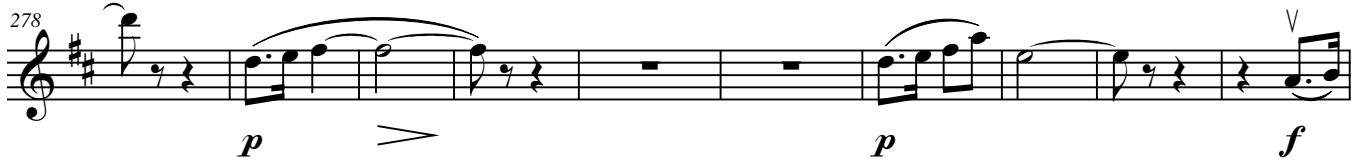
278 

288 

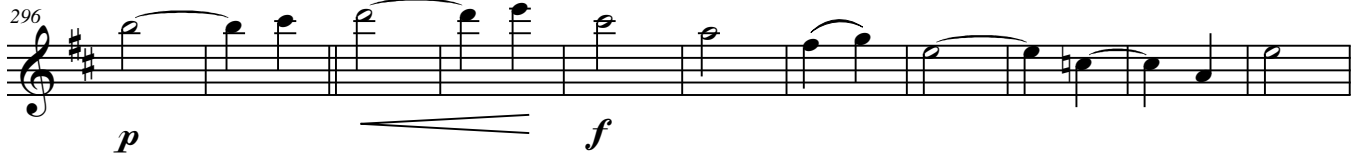
296 

307 

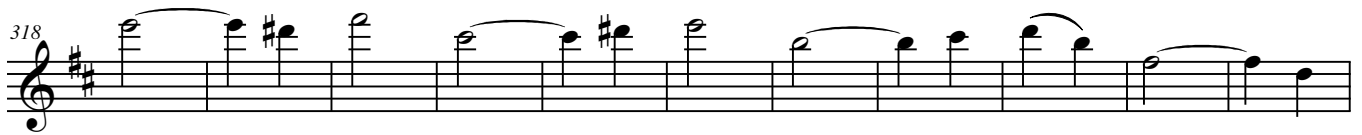
318 

329 

340 

352 

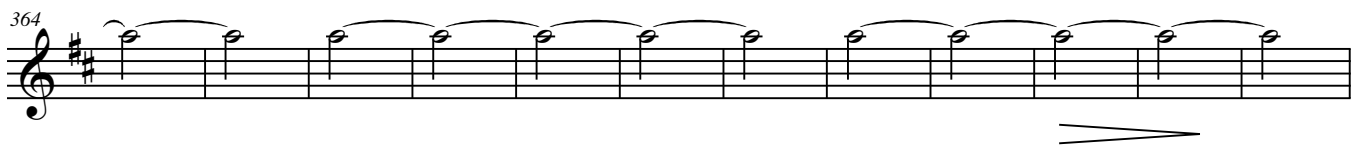
364 

376 

# American Landscapes

I

stan grill

Allegro (M.M. ♩ = c. 120)

Vn 2

2

*f*

7

12

17

*p*

23

*f*

28

32

sub. *p*

38

2

103 *mp*

108 *pp* *f*

113 *pp* *f*

118 *pp* *ff* *fff* *pp* *ff*

124

131 *ff*

137 *mp*

143 *mp*

147 *ff*

150 *mp*

4

154

*f*

158

*mp* *pp*

164

*f*

170

*f* pizz.

174

arco

179

pizz. arco

183

187

*ff*

193

*p* *f* pizz.

198

arco pizz. arco

203 pizz. arco

209 pizz. *ff* *p*

215 arco

219

224 *f*

231

238 *p*

244 *f*

250

255 *p*

Variations without a theme

||

stan grill

Presto

Vn2

6

12

18

24

30

36

43

*p*

*f*

*p*

2

52 *f*

61 *p*

67 *f*

73 *p* *f*

79 *p* *mf*

87 *f* *mp*

97 *f*

106 *f*

113 *f* 2

122 *f*

157 *p*

167 *mf*

196 *p*

american landscapes

III

Adagio ♩ = 40

stan grill

Vn 2

*pp*

6

*ff*

12

*pp* *ff*

19 Allegro (M.M. ♩ = c. 120)

*pp*

22

26

31

*ff* *pp*

36

40

2

44

48

53

60

Adagio ♩ = 40

66

Allegro (M.M. ♩ = c. 120)

72

78

82

86

92

# American Landscapes IV

stan grill

Allegro (M.M. ♩ = c. 120)

Vn 2

9

18

29

41

51

61

72

83

*p* *p*

*f* *p* *f*

*p* *f* *p*

*f* *p* *pp*

*f* *p*

*f* *pp*

*f* *p* *f* *p*

*f* *p*

2

91

100

109

118

127

136

146

155

163

171

179 

187 

195 

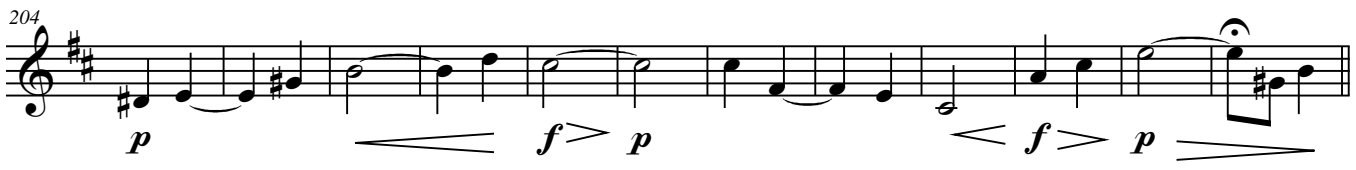
204 

216 

225 

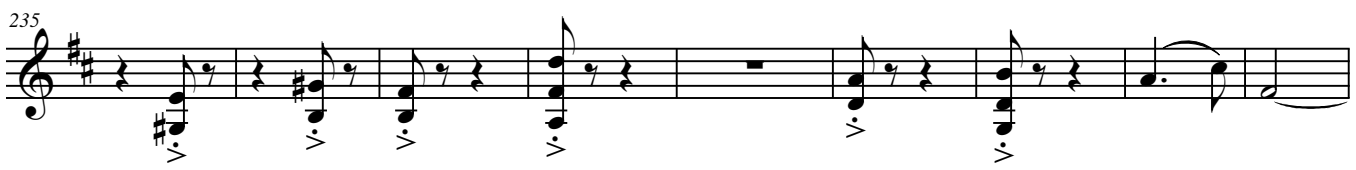
235 

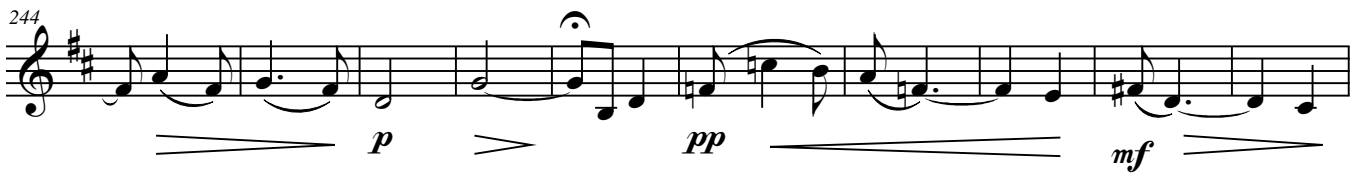
244 

254 

265 

4

276

285

294

306

317

328

340

352

364

376

# American Landscapes I

Allegro (M.M. ♩ = c. 120)

stan grill

5

10

15

21

27

32

37

*f*

*p*

*f*

sub. *p*

2

2

96

mp

101

f mp

106

pp

110

f pp

115

f pp

120

ff fff pp ff

127

ff

135

mp

141

mp

4

149

156

162

165

171

179

186

190

195

201

207 arco

211 pizz. arco

216

221 mf f

226

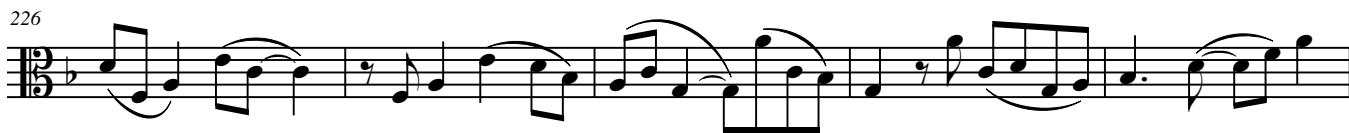

231

236

241 p f

247

253 p

259 2

american landscapes

stan grill

Presto

Va 

6 

11 

16 

21 

26 

31 

36 

42 

2  
49

56

64

69

74

79

86

95

104

113

122

128

134

140

146

152

158

166

176

185

195

204

4  
214

224

233

240

246

252

258

264

270

276

281

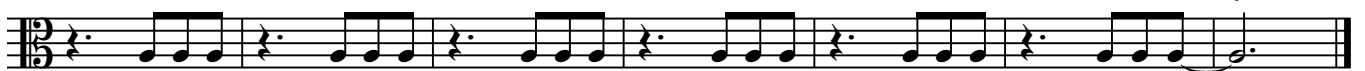

american landscapes

III

stan grill

Adagio ♩ = 40

Va 

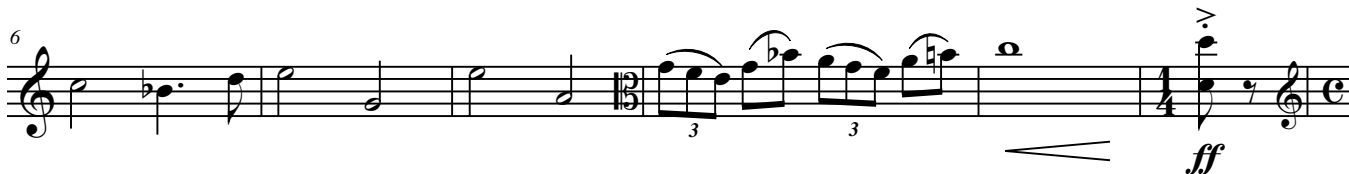
6 

12 

19 **Allegro** (M.M. ♩ = c. 120) 

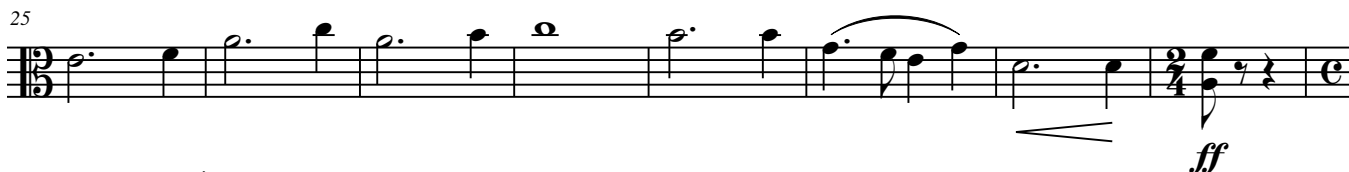
25 

33 *pizz.* 

39 

44 

50 arco  
*mf*

54

58

62 pizz.  
*f*

67 arco Adagio ♩ = 40  
*pp*

73 Allegro (M.M. ♩ = c. 120)  
pizz.  
*ff* *pp* *ff* *pp* *pp*

79

85  
*ff* *p*

91 arco  
*ppp*

American Landscapes

IV

stan grill

Viola

2

*f* *p*

8

*f* *p*

14

*f* *p* 4

23

*f* 3 *f* 2

32

*p* *f* *p*

39

*pp*

45

*f* *p*

51

58

*f*

66

3

74

83

91

98

106

114

120

127

133

139

145

151

159

*mp*

*mf*

168

*p*

*f*

175

*mp*

182

*mf*

189

*p*

*mf*

196

*f*

203

*f*

*f*

*pp*

217

*f*

223

229

235

241

247

254

259

265

271

277

286

293

300

310

# American Landscapes

I

stan grill

Allegro (M.M. ♩ = c. 120)

Vc

*f*

5

9

13

17

*p*

23

*f*

28

sub. *p*

33

37

2

2

2  
44

*f* pizz.

51

*f* arco 3 3 pizz.

58

*f*

64

arco *f*

71

*f*

79

pizz. *p*

86

*f*

92

arco *mf*

97

pizz. *mp* *mf* arco

103

pizz. *mp*

108

arco *mf*

4

170

pizz.

*f*

177

184

arco

188

192

pizz.

*ff* > *mp* *f*

199

206

arco

210

pizz.

*ff* >

214

arco

*p*

219

*mf*

224 *f*

228

233

238 *p*

243 *f*

248

253 *p*

258 2

american landscapes

stan grill

**Presto**

Vc *pizz.* *mp* **2** **2**

9

16

**2** **3**

26

34

*arco* *f*

41

47

**3** *arco* *f*

55

61

*pizz.* *p*

# American Landscapes III

stan grill

Adagio ♩ = 40

pizz.

Cello

*mf*

6

*ff* *mf*

13

*ff*

Allegro ♩ = 120

arco

19

*p*

23

28

*ff*

33

*ff* pizz.

39

# American Landscapes

## IV

stan grill

Cello

9

17

25

35

43

50

57

65

73

81

*f* *p* *f* *p* *f* *pizz.* *arco* *mf* *f* *mf* *f* *pizz.* *f* *p* *pp* *f* *pizz.* *f* *arco* *f* *pizz.* *mp* *arco* *f* *mf* *f* *pizz.* *f* *p*

89

pizz.

99

108

117

126

136

arco

142

150

161

170

177

262

268

275

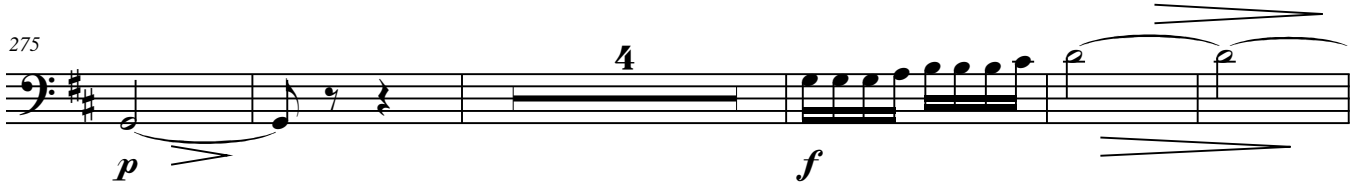

284

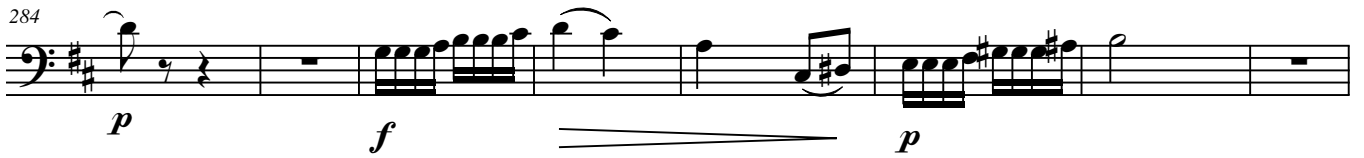

292

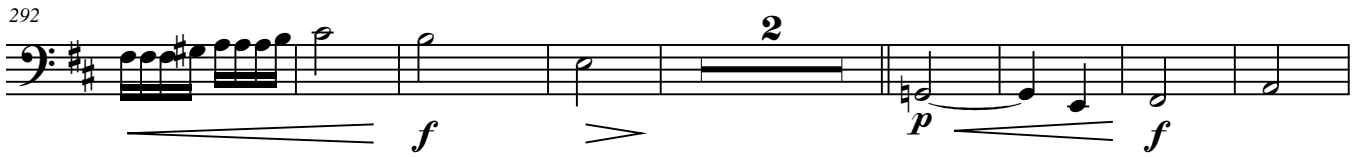

302

313

323

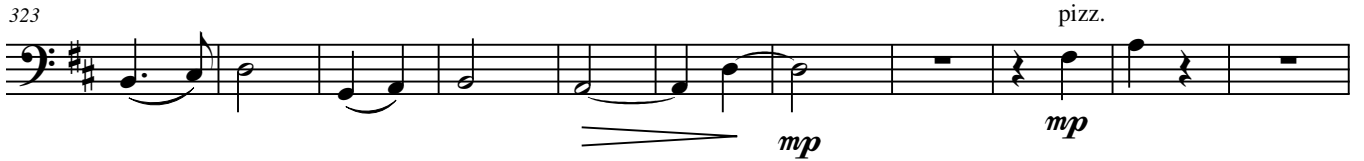

334

344

359

sg music publications | 68 pine street | haworth, nj 07641 | 201.384.4917