

stanley grill

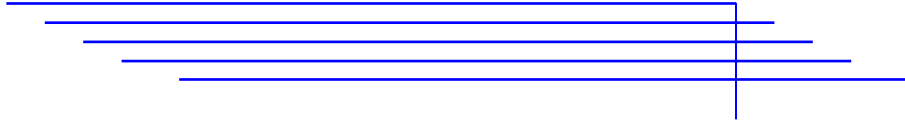

American Landscapes

for string quartet

Parts

© 2006 Stanley Grill
All rights reserved

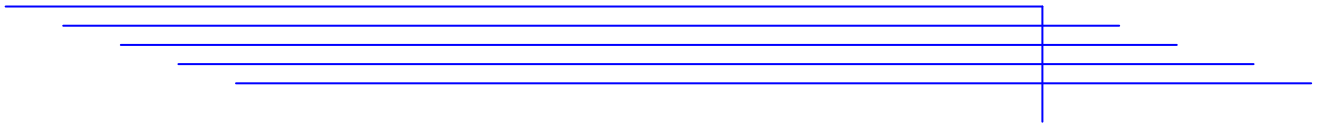

American Landscapes

I

stan grill

Allegro (M.M. ♩ = c. 120)

Vn 1

7

13

18

24

29

34

f

p

sub. p

42 

48 

55 

61 

68 

74 

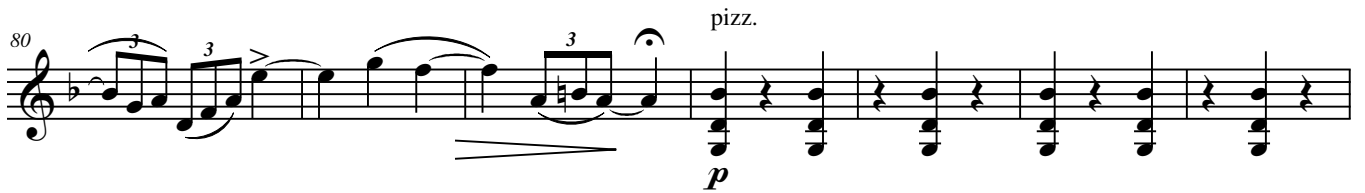
80 

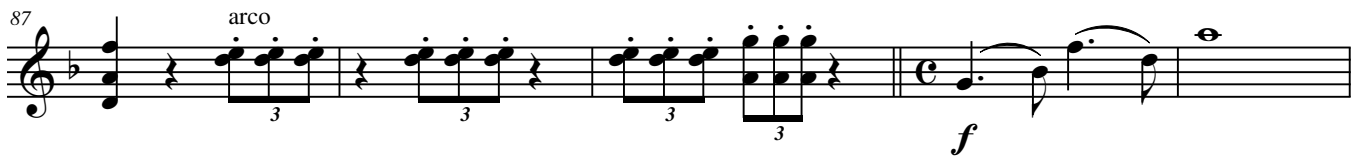
87 

92 

98 *mp* *f*

103 *mp*

108 *pp* *f*

113 *pp* *f*

117 *pp* *ff* *fff* *pp*

4

123

ff

126

ff

129

ff

132

ff

135

ff

138

mp

143

mp *ff*

149

mp

154

f *mp*

159

pp

165

f

170 *f* pizz. arco

175 pizz. arco

181

186

192 *ff* > *p* > *f* pizz. arco

198 arco pizz. arco

203 pizz. arco

209 pizz. *ff* > *p*

215 arco

220

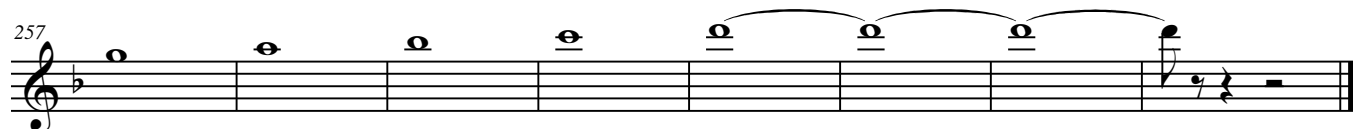

american landscapes

stan grill

Presto

Vn1  *p*

8 

16 

24 

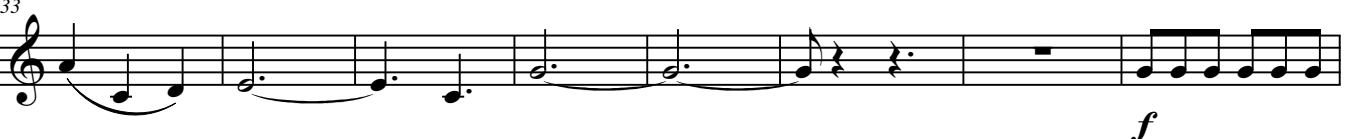
33  *f*

41 

47  *f*

55 

61  *p*

2
70 arco pizz. *f*

78 arco pizz. *f* *p* arco *f*

85

91 4 *mp*

102

111

119 *f*

126

134

142

149

157

p

165

mf

173

182

191

3

p

202

211

219

228

3

238

f

245

253

261

270

mp pizz.

279

pp

American Landscapes

III

stan grill

Vn I

Adagio $\text{♩} = 40$

pp

7

13

pp

19

Allegro (M.M. $\text{♩} = c. 120$)

23

28

pp

33

39

45 *ff*

Allegro (M.M. ♩ = c. 120)

50 *f*

55

61 *pp*

Adagio ♩ = 40

67 *pp* 3

Allegro (M.M. ♩ = c. 120)

73 *pp* 3 3

78

83 *ff* pizz. *p*

89 arco *ppp*

American Landscapes

IV

stan grill

Allegro (M.M. ♩ = c. 120)

Vn1

p *p*

9 *f* *f*

17 *p* *f* *p*

28 *f* *p*

39 *pp*

49 *mp*

56 *f*

64 *pp*

74 *f* *p* *f* *p*

2

83

89

96

103

110

117

124

131

137

146

157 
mp *mf*

168 
p *f* *mp*

179 
mf *p*

190 
mf *f*

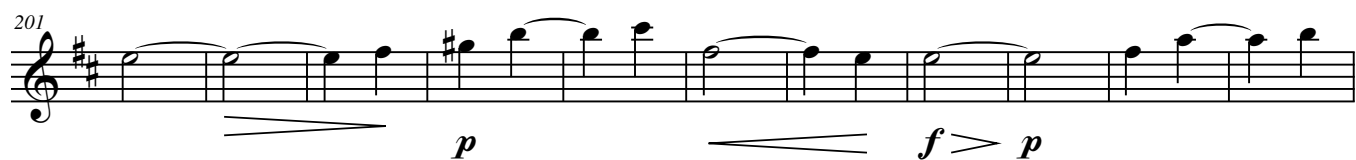
201 
p *f* *p*

212 
f *p* *pp* *f*

222 

233 

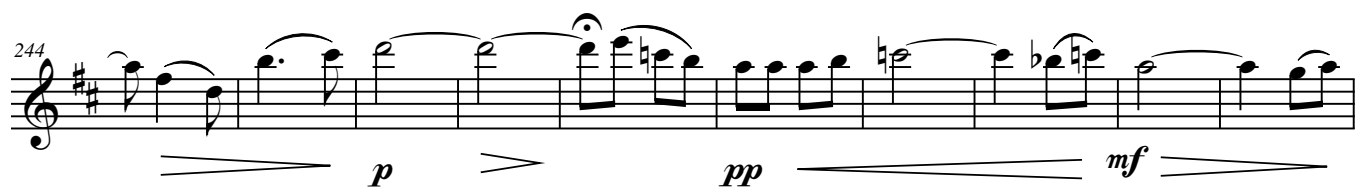
244 
p *pp* *mf*

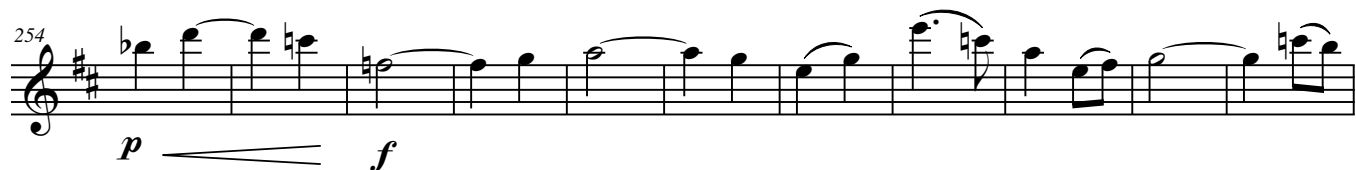
254 
p *f*

4

265 

276 

286 

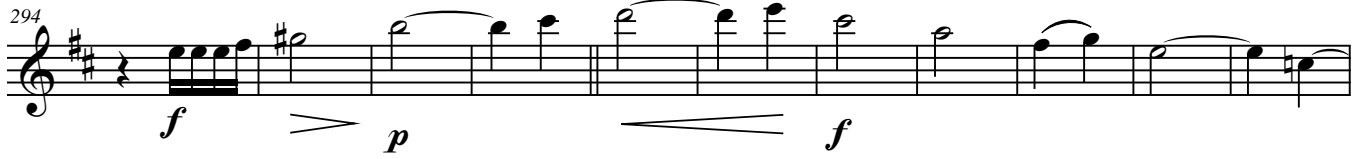
294 

305 

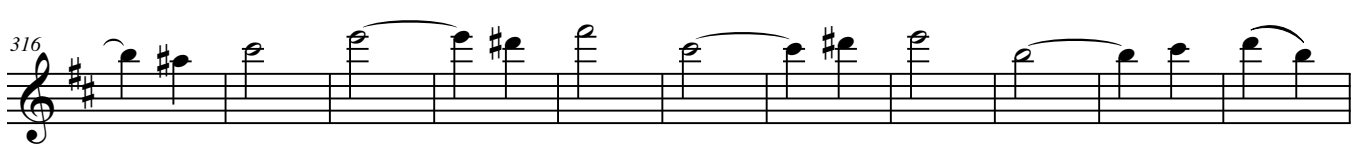
316 

327 

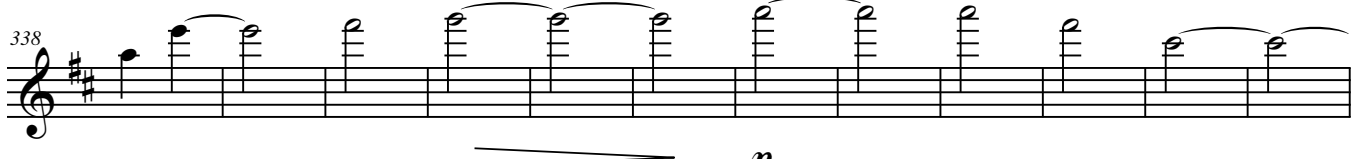
338 

350 

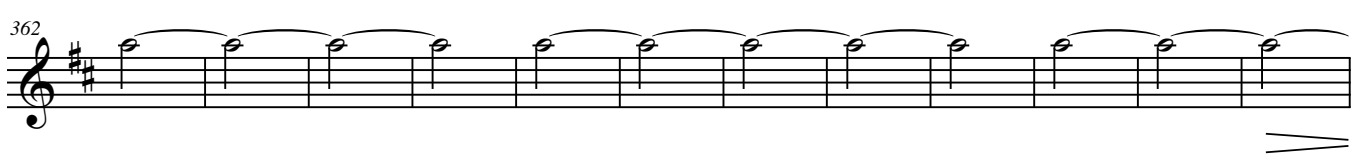
362 

374 

American Landscapes

I

stan grill

Allegro (M.M. ♩ = c. 120)

Vn 2

2

f

7

12

17

p

23

f

28

32

sub. *p*

38

2

44 *f*

49

55

62 *mp* *ff*

67

71 *mf*

77 *p*

84

88

93 *f*

98 *mp* *f*

103 *mp*

108 *pp* *f*

113 *pp* *f*

118 *pp* *ff* *fff* *pp* *ff*

124

131 *ff*

137 *mp*

143 *mp*

147 *ff*

150 *mp*

4

154

158

164

170

174

179

183

187

193

198

203 pizz. arco

209 *ff* *p* pizz.

215 arco

219

224 *f*

231

238 *p*

244 *f*

250

255 *p*

Variations without a theme

||

stan grill

Presto

Vn2

6

12

18

24

30

36

43

p

f

p

2

52 *f*

61 *p*

67 *f*

73 *p* *f*

79 *p* *mf*

87 *f* *mp*

97

106

113 *mp* 2

122 *f*

129

136

143

150

157 *p*

167 *mf*

179

189

196 *p*

204

4

213

223

234

241

248

255

262

269

275

281

american landscapes

III

Adagio ♩ = 40

stan grill

Vn 2

pp

ff

pp *ff*

19 Allegro (M.M. ♩ = c. 120)

pp

ff *pp*

2

44

48

53

60

Adagio ♩ = 40

66

Allegro (M.M. ♩ = c. 120)

72

78

82

86

92

American Landscapes IV

stan grill

Allegro (M.M. ♩ = c. 120)

Vn 2

2

91

100

109

118

127

136

146

155

163

171

179  *mf*

187  *p* *mf*

195  *f*

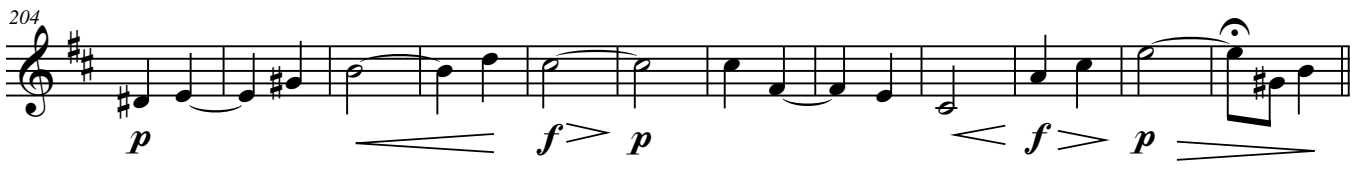
204  *p* *f > p* *< f > p*

216  *pp* *f*

225 

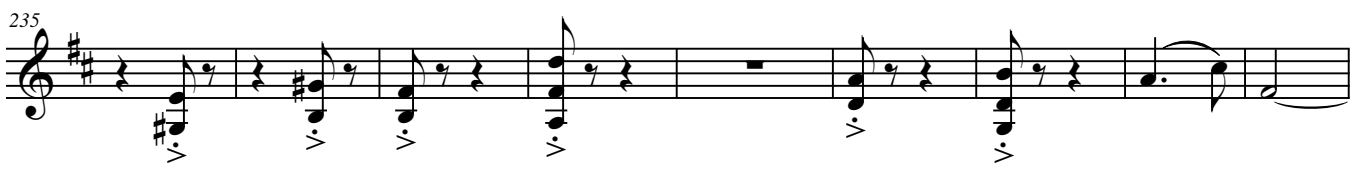
235 

244  *p* *pp* *mf*

254  *p* *f*

265  *p*

4

276

285

294

306

317

328

340

352

364

376

American Landscapes

I

Allegro (M.M. ♩ = c. 120)

stan grill

5

10

15

21

27

32

37

f

p

f

sub. *p*

2

2

2

44 arco *f*

50 pizz. arco

57

63 *mp ff*

68

73 *mf*

80 *p*

86

90 *f*

96 

101 

106 

110 

115 

120 

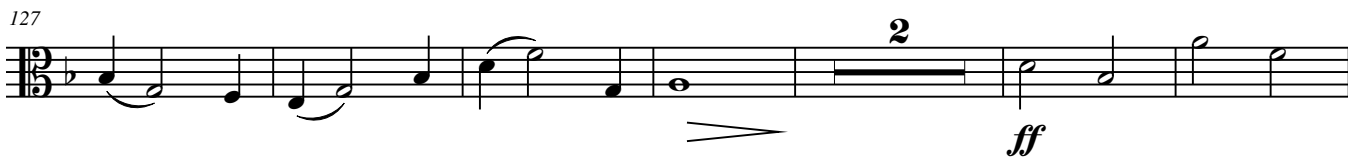
127 

135 

141 

4

149

156

162

165

171

179

186

190

195

201

207 arco

211

216

221

226

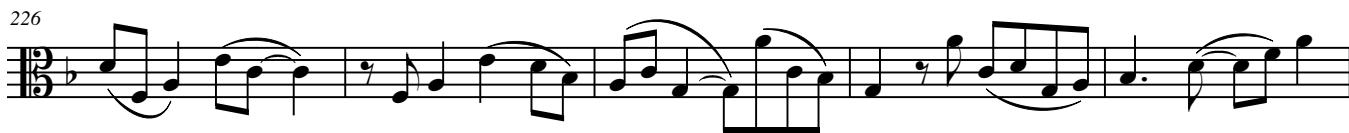

231

236

241

247

253

259

american landscapes

stan grill

Presto

Va 

6 

11 

16 

21 

26 

31 

36 

42 

2
49

56

64

69

74

79

86

95

104

113

122

128

134

140

146

152

158

166

176

185

195

204

4
214

224

233

240

246

252

258

264

270

276

281

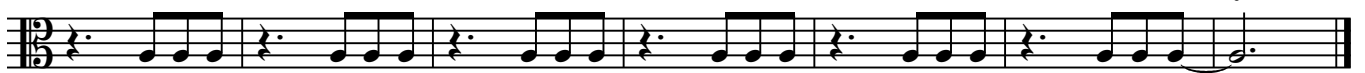

american landscapes

III

stan grill

Adagio ♩ = 40

Va 

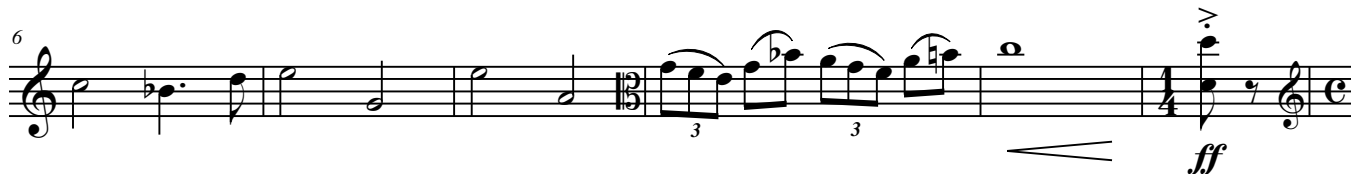
6 

12 

19 **Allegro** (M.M. ♩ = c. 120) 

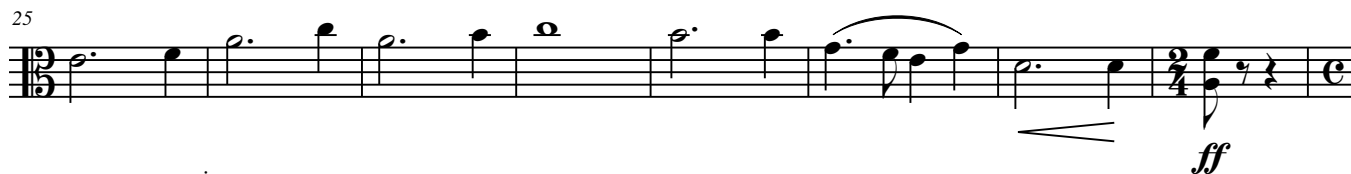
25 

33 *pizz.* 

39 

44 

50 arco
mf

54

58

62 pizz.
f

67 arco Adagio ♩ = 40
pp

73 Allegro (M.M. ♩ = c. 120)
pizz.
ff *pp* *ff* *pp* *pp*

79

85
ff *p*

91 arco
ppp

American Landscapes

I

stan grill

Allegro (M.M. ♩ = c. 120)

Vc

f

5

9

13

17

p

23

f

28

sub. *p*

33

37

2

2

2
44

f pizz.

51

f arco 3 3 pizz.

58

f

64

arco *f*

71

f

79

pizz. *p*

86

f

92

arco *mf*

97

pizz. *mp* *mf*

103

pizz. *mp*

108

arco *mf*

113 *pizz.* *mp* *arco* *f*

118 *pizz.* *pp* *ff* *ff*

126 *ff*

133

139 *arco* *mp*

143 *mp* *ff* *pizz.*

148 *mp*

154 *arco* *f*

158 *mp* *pizz.* *mp*

163 *f*

4

170

pizz.

f

177

184

arco

188

192

pizz.

ff > *mp* *f*

199

206

arco

210

214

arco

p

219

mf

224 *f*

228

233

238 *p*

243 *f*

248

253 *p*

258 **2**

American Landscapes

IV

stan grill

Viola

2

f *p*

8

f *p*

14

f *p* 4

23

f 3 2

32

p *f* *p*

39

pp

45

f *p*

51

58

f

66

3

74

83

91

98

106

114

120

127

133

139

145

151

159

mp

mf

168

p

f

175

mp

182

mf

189

p

mf

196

f

203

f

f

pp

217

f

223

229

235

241

247

254

259

265

271

277

286

293

300

310

318

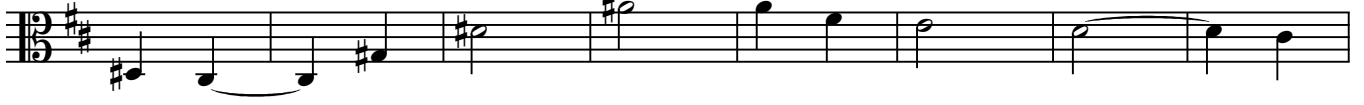

326

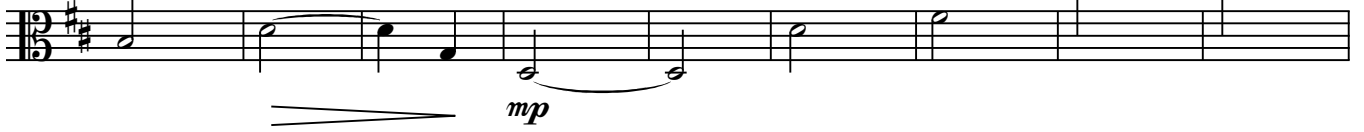

335

344

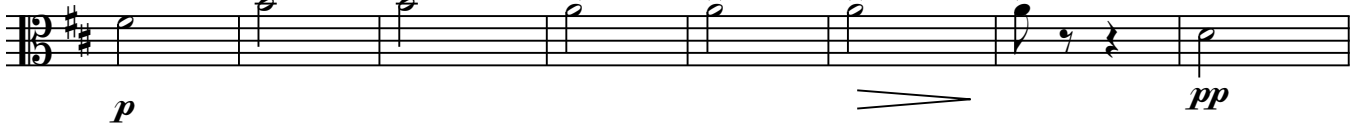

352

361

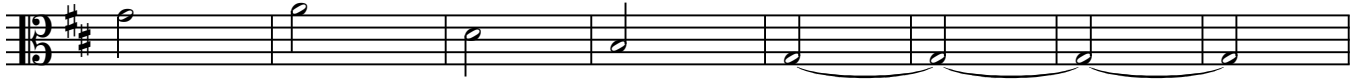

369

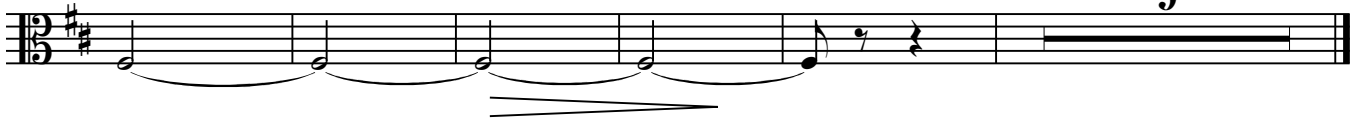

American Landscapes

I

stan grill

Allegro (M.M. ♩ = c. 120)

Vn 1

2

f

7

13

18

p *f*

24

29

sub. p

34

42 *f* 3 3 3 3 3

48

55

61 *pizz.* 3 *f*

68 *arco* *arco* 3 3

74

80 *pizz.* *pizz.* *p*

87 *arco* *arco* 3 3 3 3 *f*

92

98 *mp* *f*

103 *mp*

108 *pp* *f*

113 *pp* *f*

117 *pp* *ff* *fff* *pp*

123 *ff*

126

129 *ff*

132

135

138 *mp*

143 *mp* *ff*

149 *mp*

154 *f* *mp*

159 *pp*

165 *f*

170 *f* pizz. arco

175 pizz. arco

181

186 *f* 3 3

192 *ff* > *p* > *f* pizz. arco

198 arco pizz. arco

203 pizz. arco

209 3 3 *ff* > *p* pizz.

215 arco

220

224

f

230

236

241

p *f*

247

252

p

257

american landscapes

stan grill

Presto

Vc *pizz.* *mp* **2** **2**

9

16

26

34

41

47

55

61

pizz. *p*

168

2 arco
mf

178

186

193

199

2 pizz.
mp

209

2 arco

221

pizz.

231

3 pizz.
f

2

242

2

253

2 3

266

2

278

2 2

mp pp

American Landscapes III

stan grill

Adagio ♩ = 40

pizz.

Cello

mf

6

ff *mf*

13

ff

Allegro ♩ = 120

arco

19

p

23

28

ff

33

ff pizz.

39

ff

American Landscapes

IV

stan grill

Cello

9

17

25

35

43

50

57

65

73

81

f *p* *f* *p* *f* *pizz.* *arco* *mf* *f* *mf* *f* *pizz.* *f* *p* *pp* *f* *pizz.* *f* *arco* *f* *pizz.* *mp* *arco* *f* *mf* *f* *pizz.* *f* *p*

89

pizz.

99

108

117

126

136

arco

142

150

161

170

177

262

268

275

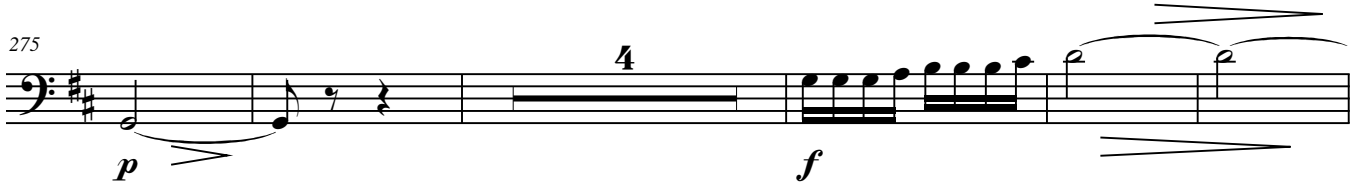

284

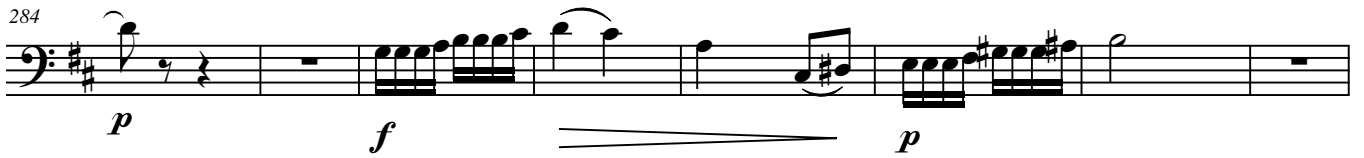

292

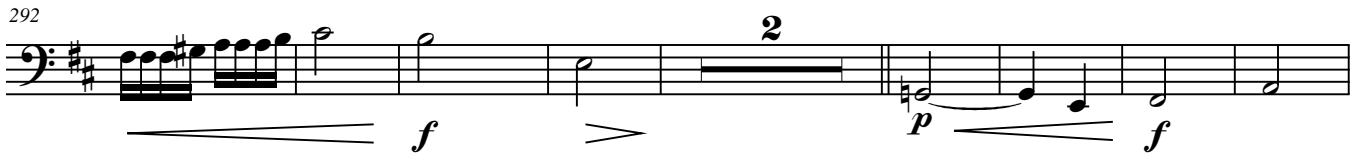

302

313

323

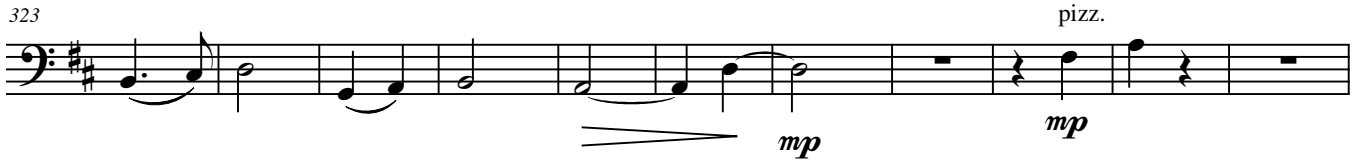

334

344

359

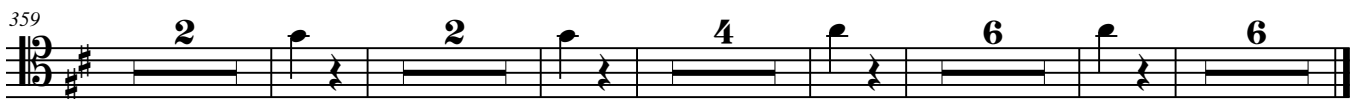

sg music publications | 68 pine street | haworth, nj 07641 | 201.384.4917