

stanley grill

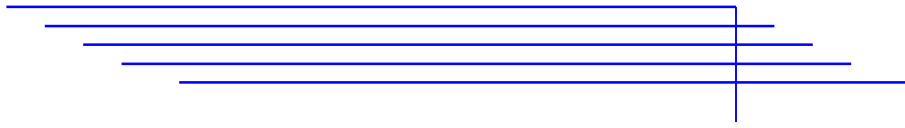

Aphorisms

for string quartet

PARTS

Copyright 2019
Stanley Grill
All rights reserved

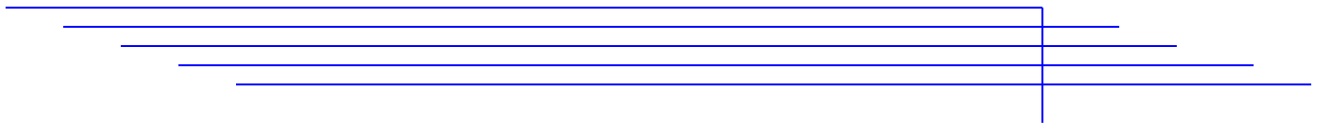

Aphorisms

Violin 1

1

$\text{♩} = 40$

p

2

Andante ($\text{♩} = 80$)

ppp

p

3

f

p

f

p

f

f

pp

f

pp

f

pp

f

pp

4 $\text{♩} = 80$

p

5 **Prestissimo** ($\text{♩} = 160$)

ppp *f*

76

f

81

ff

86

mp

91

pp *f*

100

pp

106

pp

114

pizz. arco

f *pp*

6

Allegro (♩ = 120)

121 *rit.* *mp*

129

138 *p*

145

153

7

Allegro (♩ = 120)

162 *p*

170

180

190 *ff*

200

p

8 Adagio (♩ = 56)

209

p *pp*

216

9 Vivace (♩ = 120)

224

f

228

232

p

236

f *p* *f* *p*

240

10 Allegro (♩ = 120)

246

p

251

258

264

11 *l'istesso tempo*

270

276

12

283

290

297

304

13 Presto (♩ = 160)

f

321

331

p *f* *p*

341

f

351

361

14 Andante (♩ = 80)

371

p *pp*

381

391

401

15 Allegro (♩ = 120)

415

419

423

427

430

434

rit.

16

Adagio ♩ = 56

440

17

Andantino (♩ = 90)

448

mp

455

462

f p f p

471

18

480

p

♩ = 40

19

488

ppp ff

pizz.

496

p ff

arco pizz.

504

p ff

arco pizz.

20

512

pp

arco

521 *mf* *p*

531 *f* *p* **21** Presto (♩. = 160)

538 *f*

544

549 *p* *f*

554

560 *p* *pp* *p*

22

567 *pp*

574

26

Largo (♩ = 56)

27

Andante (♩ = 80)

28

Allegro (♩ = 200)

769 29 pizz.
ff *p* *pp* *mp*

776

783

789 30 Moderato (♩ = 108) arco
f *p* *f*

795

799

803

807

811 *p*

815

f *p* *rit.*

819

REPRISE (♩ = 40)

pp

827

Aphorisms

Violin 2

1

$\text{♩} = 40$

2 Andante ($\text{♩} = 80$)

3

117 arco rit.

pp

6 Allegro (♩ = 120)

126

mp

132

139

p

145

153

7 Allegro (♩ = 120)

163

ff

171

178

p

187

195

202

8 Adagio ♩ = 56

209

215

9 Vivace (♩ = 120)

222

227

231

235

239

p

10 Allegro (♩ = 120)

244

p

249

p

256

p

264

f *pp* *mp*

11 l'istesso tempo

270

p

276

pp

12

283

p

290

p

297

f

304

pp

13 Presto (♩ = 160)

f

321

331

p *f* *p*

341

351

361

14 Andante (♩ = 80)

371

380

389

398

407

15 Allegro (♩ = 120)

412

416

420

424

428

431

p

435

rit.

16

Adagio ♩ = 56

pp

441

17

Andantino (♩ = 90)

449

mp

456

463

f *p* *f* *p*

472

18

♩ = 40

481

p

19

pizz.

489

ppp *ff*

497 arco *p* pizz. *ff*

505 arco *p* pizz. *ff*

513 20 arco *pp*

522 *mf* *p*

531 *f* 21 Presto (♩ = 160) *p*

538

543 *f*

548 *p* *f*

553

559

p *pp*

22

566

p *pp*

573

p *pp*

580

p *pp*

587

p *pp*

594

p *pp*

601

p *pp*

608

p *pp*

615

f *pp*

622

629

23 Allegro (♩ = 120)

24

643

649

656

663

25 Andante (♩ = 80)

675

681

687

mp *p*

694

26

Largo (♩ = 56)

pp

708

27 Andante (♩ = 80)

716

f

724

p

733

ff

741

arco *pizz.* *arco* *pizz.* *arco* *pizz.* *arco*

p *ff* *p* *ff* *p* *ff* *p*

804

808

813

REPRISE (♩ = 40)

820

827

Viola

Aphorisms

1

$\text{♩} = 40$

p

2

Andante ($\text{♩} = 80$)

10

ppp *mp* *pizz.*

17

p *arco*

24

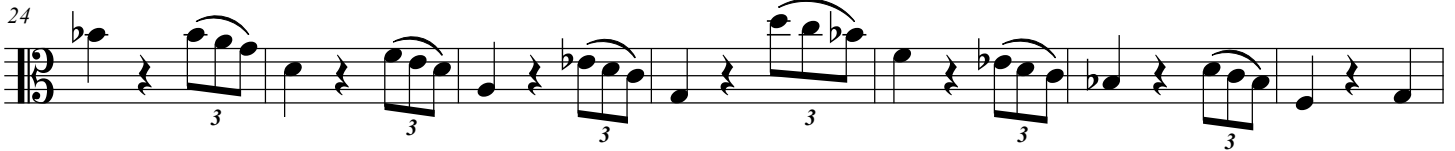

3

31

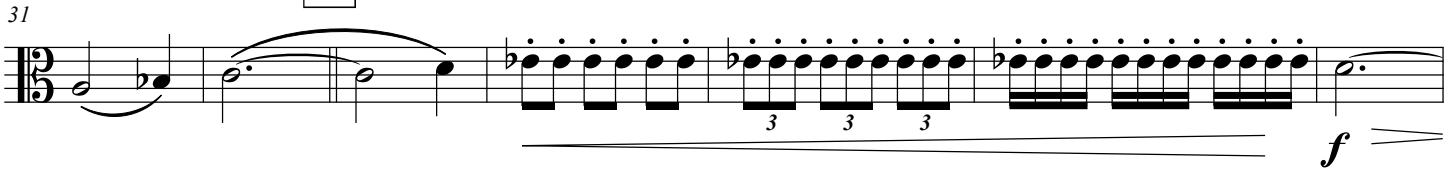

f

38

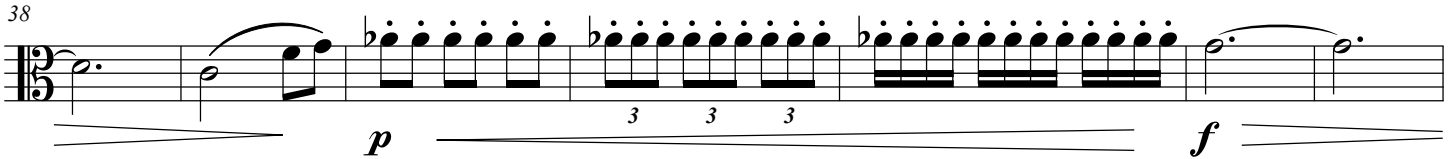

p *f*

45

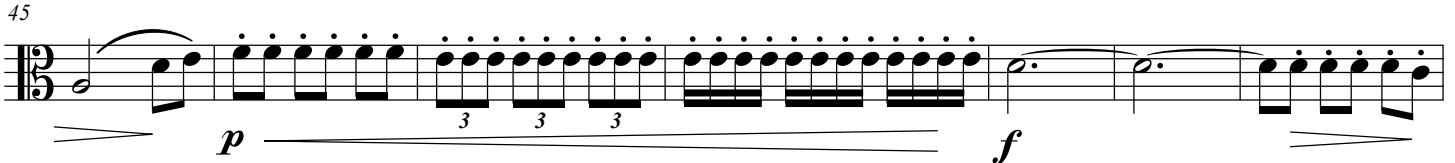

p *f*

52

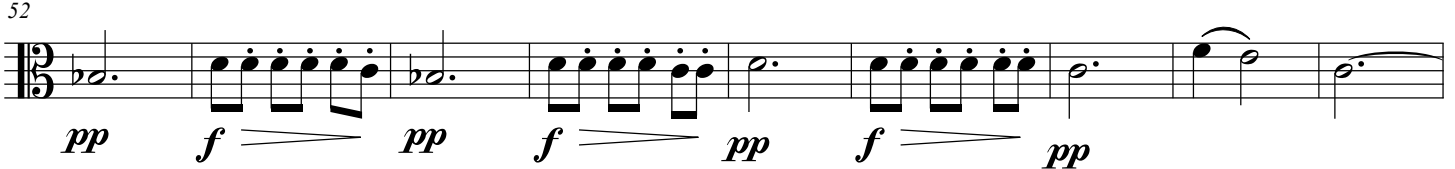

pp *f* *pp* *f* *pp* *f* *pp*

61 4 ♩ = 80

p *ppp*

5 **Prestissimo** (♩ = 160)

f *ppp*

79

mp *ff*

85

mp *ff*

91

mp *pp*

98

f *pp*

105

mp *pp*

114

f *pp*

123 *rit.* 6 **Allegro** (♩ = 120)

mp *ff*

130

136

143

152

7 Allegro (♩ = 120)

162

170

177

185

193

200

207

213

219

226

230

234

238

243

Adagio $\text{♩} = 56$

Vivace ($\text{♩} = 120$)

Allegro ($\text{♩} = 120$)

249

257

11

l'istesso tempo

264

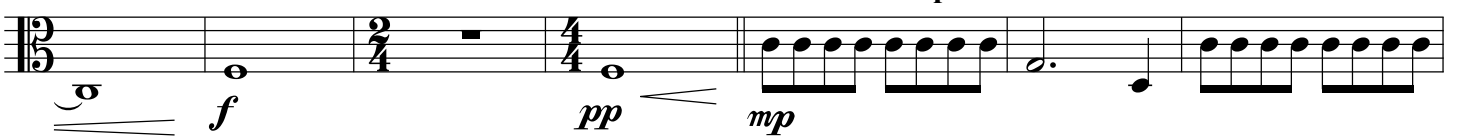

271

12

284

291

298

305

13

Presto (♩ = 160)

arco

ff

318

325

p

332

ff

339

p *ff*

346

353

360

366

3/4

14

Andante (♩ = 80)

pizz.
p

381

388

395

402

15

Allegro (♩ = 120)

410

arco
mp *f* *p* *f*

416

422

427

432

rit. 16 Adagio ♩ = 56
pizz. *f*

p *pp*

438

445

17 Andantino (♩ = 90)
pp arco *mp*

452

461

f *p* *f* *p* pizz. *f*

469

477

18 ♩ = 40 arco *p*

484

19

pizz. arco *ppp* *ff* *p*

626

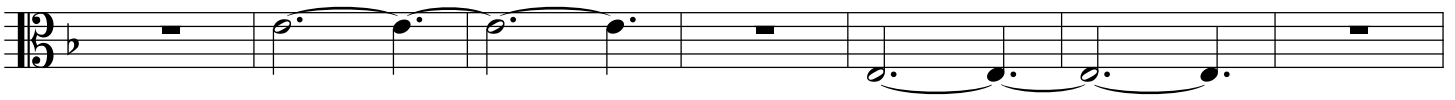

23 Allegro (♩ = 120)

633

639

24

646

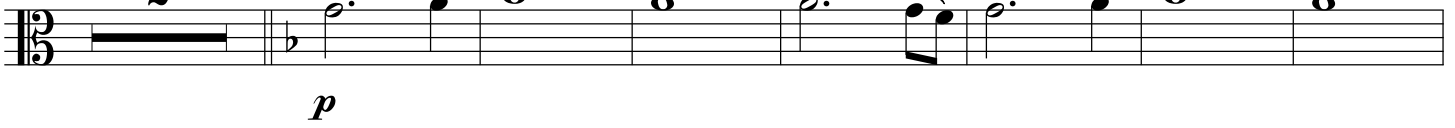

655

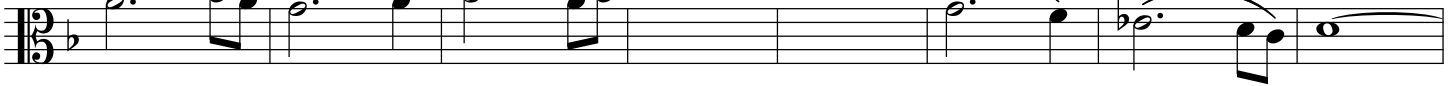

25 Andante (♩ = 80)

663

671

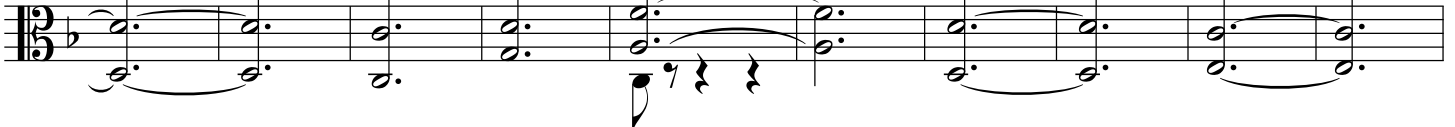

681

691

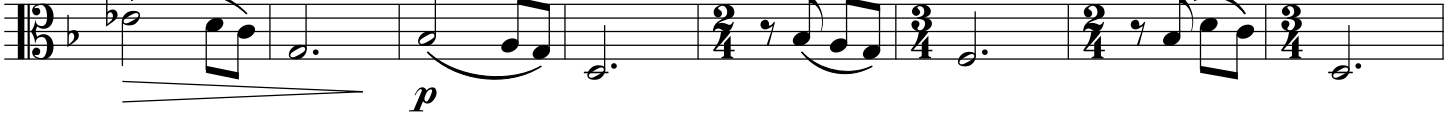

26 Largo (♩ = 56)

699

706

713

27 Andante (♩ = 80)

pizz.

728

735

742

28 Allegro (♩ = 200)

748

756

29

30 Moderato (♩ = 108)

821 REPRISE (♩ = 40)

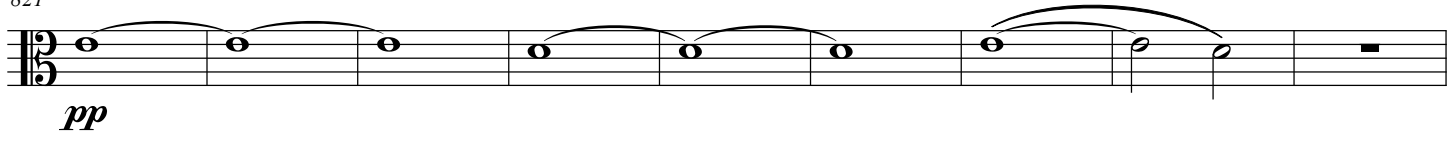

830

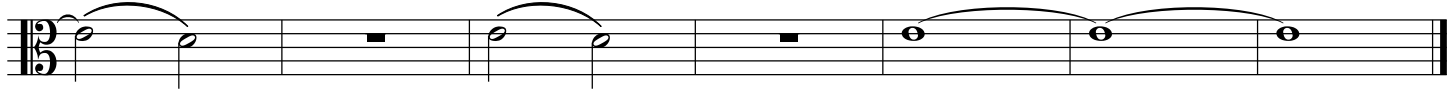

Cello

Aphorisms

1 $\text{♩} = 40$

p

2 Andante ($\text{♩} = 80$)

9 *pizz.* *ppp* *p* 8 *pizz.* *mp*

24

3

arco

3 3 3

f

40

3 3 3

p *f*

47

3 3 3

p *f* *pp* *f* *pp*

4 $\text{♩} = 80$

55

f *pp* *f* *pp* *p*

5 Prestissimo ($\text{♩} = 160$)

65 *ppp* *pizz.* *f*

137

144

152

7 Allegro (♩. = 120)

161

169

177

185

193

202

8 Adagio ♩ = 56

9 Vivace (♩ = 120)
pizz.

10 Allegro (♩ = 120)
arco

11 l'istesso tempo

12

280

287

294

301

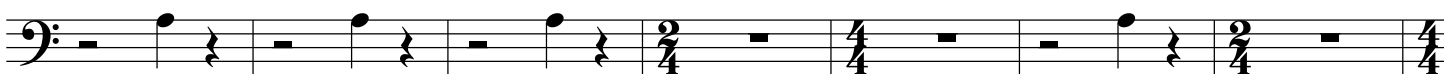

fff

mp

13 Presto (♩ = 160)
arco

308

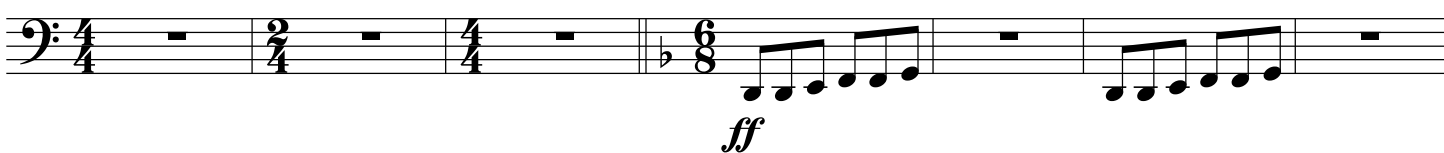

ff

315

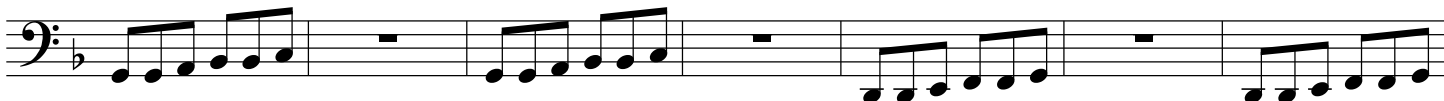

322

329

p

ff

336

p

343

350

357

364

14 Andante (♩ = 80)

371

379

386

393

400

15

Allegro (♩ = 120)

408

arco
 mp *f*

414

f *p*

420

f *p* *f* *p*

426

f *p* *f*

431

f *p* *pp* *rit.*

16

Adagio (♩ = 56)

pizz. *f*

444

pp

17

Andantino (♩ = 90)

arco
 mp

459

f *p* *f* *p*

467

pizz.

475

18

19

498

504

510

20

523

531

538

544

550

556

562

579

588

597

606

615

624

23

Allegro (♩ = 120)

arco

633

24

642

649

655

661

25 Andante (♩ = 80)

667

arco

f

672

678

682

687

693

26 Largo (♩ = 56)

700

pizz.

mf

708

27 Andante (♩ = 80)

716

724

p

731

738

arco *ff* pizz. *p* arco *ff* pizz. *p* arco *ff* pizz. *ff*

28

Allegro (♩ = 200)

745

arco *p* pizz. *ff* arco *p* pizz. *ff* *mf*

752

f

763

ff

29

771

p *mp*

779

785

792 30 Moderato (♩ = 108)
arco

799

807

814

REPRISE (♩ = 40)

821

830

sg music publications | 68 pine street | haworth, nj 07641 | 201.384.4917