

stanley grill

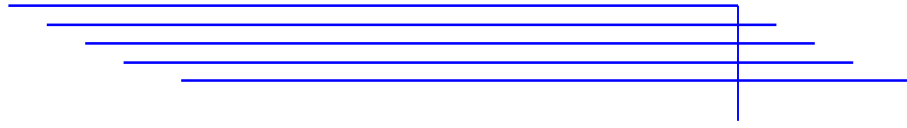

Canzone d'Amore

soprano & string orchestra

PARTS

© 2021 Stanley Grill
All rights reserved

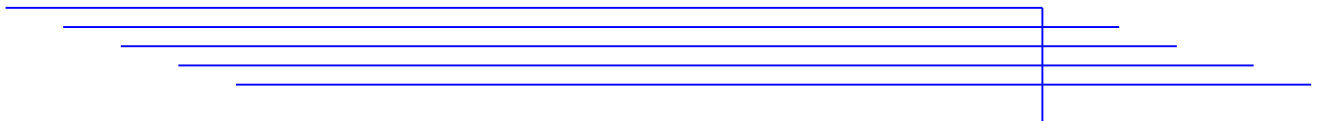

Violin I

Guido Cavalcanti

Andante ♩ = 80

53 

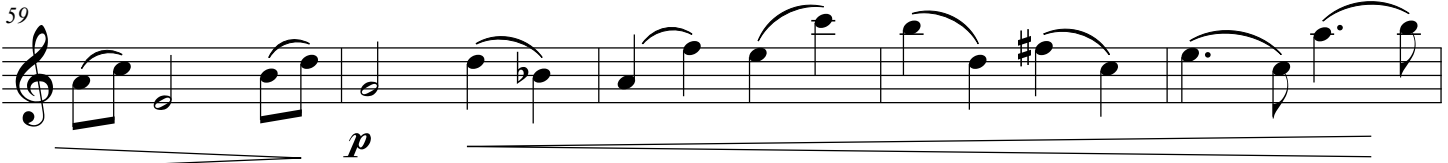
59 

64 

69 

75 

82 

Francesco Petrarca

Andante ♩.=66

90 *f*

98 *p* *f* *p*

107

115 *f* *p*

123 *f* *p* *mp*

131 *p*

139 *f* *p*

148 *f* *p*

156 *f* *p*

165

f *p*

174

mp

182

pp *p*

191

f

199

p *f*

207

p

215

mp *pp*

223

231

242

Gaspara Stampa

250

256

262

268

274

280

286

292

298

pp

304

310

316

323

329

334

339

344

350

Torquato Tasso

Andantino ♩ = 90

356

mf mp p

362

mp

368

mf

374

p

380

mf mp

385

p mp

391

3

397

mf p

403

3

409

mf *mp* *p*

3 3

415

3

421

2

f

428

433

mp

439

p 3

Violin II

Guido Cavalcanti

Andante ♩ = 80

Measures 6-7: *pp*, chords.
Measures 8-9: *mf*, chords.
Measures 10-11: *pp*, chords.

Measures 12-13: *mf*, chords.

Measures 18-19: *pp*, chords.
Measures 22-23: *pp*, chords.

Measures 28-29: *sfp*, chords.

Measures 32-33: *pp*, chords.

42

50

56

62

68

75

83

Francesco Petrarca

Andante ♩.=66

90

f

97

p *f*

106

p

115

f *p*

123

f *p* *mp*

131

p

139

f *p*

148

f *p*

155

f

163

171

179

188

195

203

211

221

231

Gaspara Stampa

Grave $\text{♩} = 40$

243

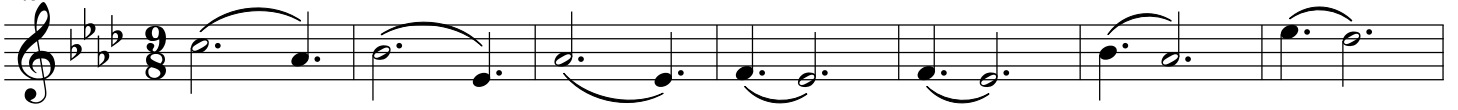

mp

250

257

264

271

278

285

291

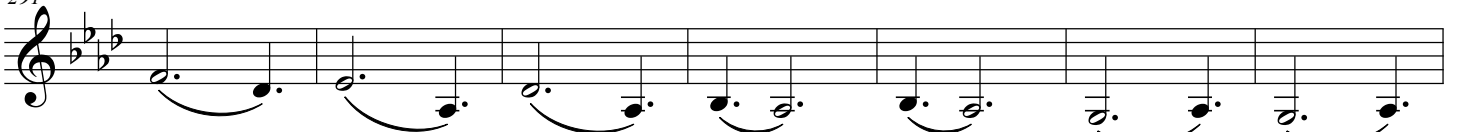

pp

Torquato Tasso

Andantino ♩ = 90

356

mf mp

362

mp

368

mf

374

p

380

mf mp

386

mp

392

mf

398

p

404

mf

410

mp *p*

415

422

f

430

436

mp

441

pp

VIOLA

Guido Cavalcanti

Andante ♩ = 80

64

71

78

Francesco Petrarca

Andante ♩.=66

90

98

106

114

122

130

139

147

155

164

173

182

191

200

209

217

225

235

Gaspara Stampa

Grave ♩ = 40

243

250

257

264

271

278

285

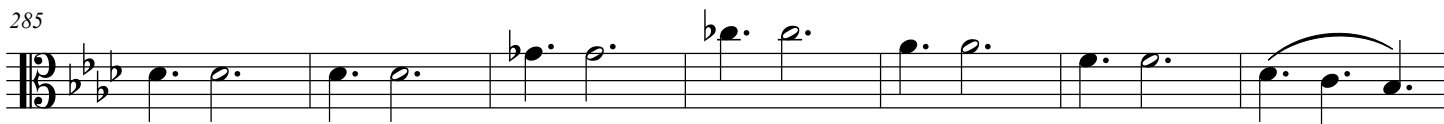

292

299

306

313

321

328

335

342

349

Torquato Tasso

Andantino ♩ = 90

356

362

369

375

381

387

394

400

406

413

420

429

438

52

2

arco

f

60

p

mf

66

pizz.

pp

p

73

79

arco

84

Francesco Petrarca

90

Andante ♩.=66

2

f

98

p

f

p

107

115

124

133

141

150

159

169

179

189

197

206

215

223

235

Gaspara Stampa

Grave ♩ = 40

243

298

419

f

425

432

438

p *pp* 2

57 pizz. *p*

64 *mf* *pp* *p*

71

77 Cellos

Francesco Petrarca

90 Andante ♩=66 *f* *p*

102 *f* *p*

114 *f* *p*

124 *f* *mp* *p*

137

147

163

175

183

195

205

217

226

235

Gaspara Stampa

Grave $\text{♩} = 40$

243

50

297

301

305

309

313

319

324

328

332

336

340

345

Torquato Tasso

Andantino ♩ = 90

356

364

375

383

390

Cellos

401

408

417

426

435

sg music publications | 68 pine street | haworth, nj 07641
www.stangrillcomposer.com