

stanley grill

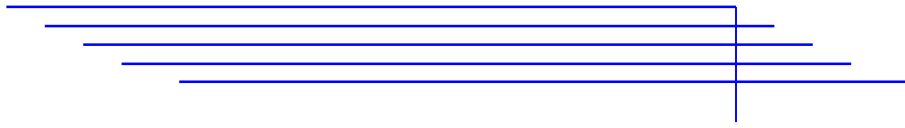

Channel Islands Suite

flute & viola

PARTS

Copyright 2023
Stanley Grill
All rights reserved

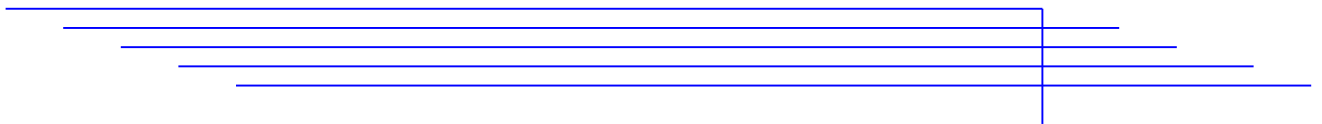

Andante ♩ = 66

FLUTE

Throughout the score, there are numerous triplet markings and slurs over phrases. The dynamics are indicated by *p*, *mf*, *mp*, and *pp*, with hairpins showing the gradual changes in volume.

44 *p* 3

49 *mf* *pp* *mf* 3

53 *pp* *mf* *p* 3

2

Andantino ♩ = 76

59 *p*

65

72 *mf* *pp* *p*

79 *mf*

87 *p* *mf*

94

p *pp*

102

112

f

119

p

125

f

3

Largo ♩ = 50

131

mp

133

3

135

pp

3 3 3 3

138 *mf* *pp*

141 *f*

143 *> p*

145 *mf* *pp*

147 *mp*

149

150 *pp*

Vivace ♩. = 120

4

156

mp

162

168

174

180

185

192

mf

199

205

p

211

217

pp

5

Largo ♩ = 50

222

mp

3

226

pp

229

mf

233

mp

237

p

240

3 3 3

243

mf

247

pp

250

3 3

Andante ♩ = 66

1

VIOLA

pizz. *arco* *mp* *p* *pp*

6 *mf* *p* *pp*

11 *pizz.* *arco* *mp*

17 *pp* *sf* *sf*

23 *sf* *sf* *sf* *sf* *p* *sfz* *sfz*

31 *arco* *f* *pp* *mp* *pp* *p*

38 *pizz.* *sf* *sf* *sf* *sf* *sf* *sf* *p*

46 *arco* *pizz.* *arco* *sfz* *sfz* *mf* *pp* *mf*

53 *pizz.* *arco* *pizz.* *arco* *pp* *sfz*

Andantino $\text{♩} = 76$

59 *pizz.* *p* arco *pizz.*

64 *pizz.* arco *mp*

70 *pp* *p* *sfz*

76 *sfz* *sfz* *mf* arco

83 *p* *mf* arco

90 *p* *pp* arco

97

104 *pizz.* arco *f*

113

pizz.

p

119

arco

pizz.

sfz p sfz

3

Largo ♩ = 50

126

arco

pp p

129

pizz.

arco

pizz.

arco

pizz.

pp mf pp

134

arco

pizz.

mf f

138

arco

pizz.

arco

pizz.

arco

pizz.

arco

pizz.

sub. p mf pp

143

arco

ppp sfz

146

p

Vivace ♩. = 120

151 arco

156

161

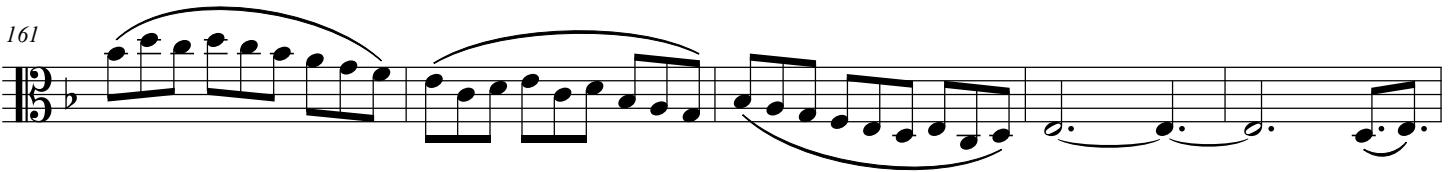

166

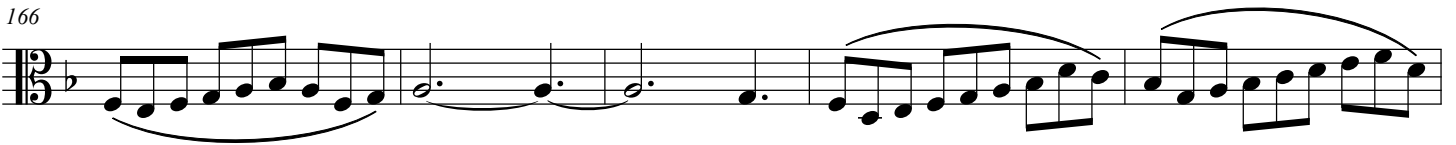

171

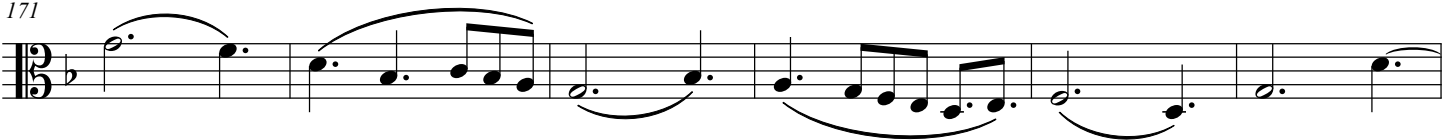

177

182

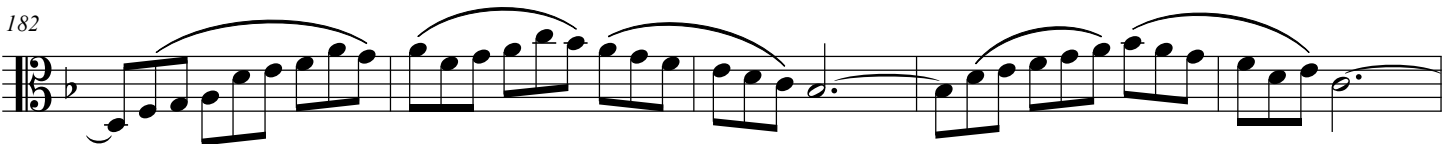

187

192

mf

198

mf

203

p

208

p

213

pp

5

Largo ♩ = 50

217

p *sfz* *sfz* *pp* *pizz.*

224

arco *mf* *p*

230

pizz.

sfz *sfz* *p*

236

arco

sfz *sfz* *sfz*

243

pp

sg music publications | 68 pine street | haworth, nj 07641
www.stangrillcomposer.com