

stanley grill

# CIVIL WAR SONGS

viola & piano

VIOLA PART

© 1992 Stanley Grill  
All rights reserved

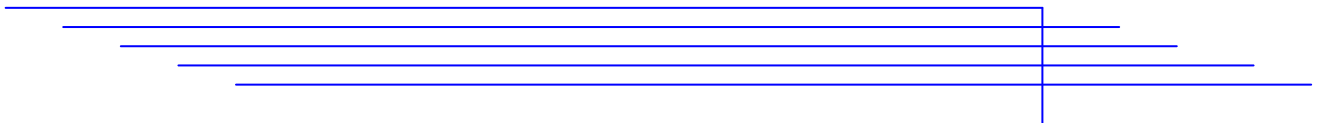

# I Ashokan Farewell

composed by Stanley Grill

Moderato

*mp*

5

9

*mp*

14

*rit.* *a tempo*

20

25

29

VARIATION I

35

a tempo

40

44

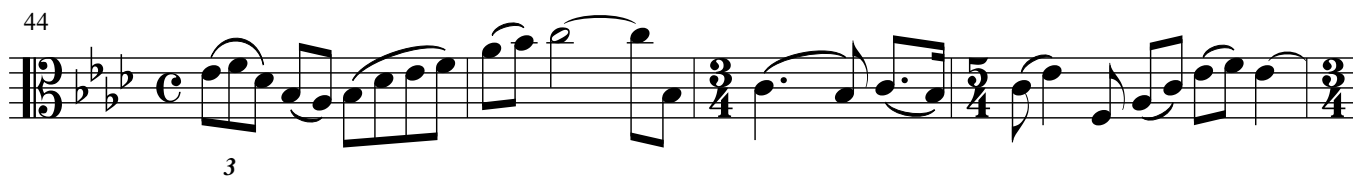

48

53

57

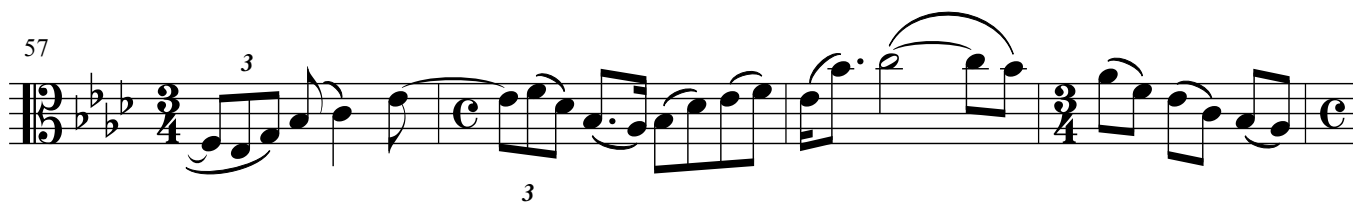

61

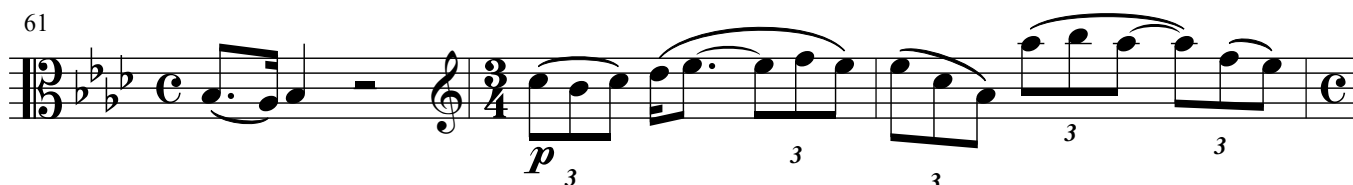

64

68 *mp* *mf* 3 3 3 3 3

VARIATION II  
Calmly; peacefully

71 *rit.* = 52 *p* 3

76

81

86

91 3

96 *mp*

101 *rit.*

VARIATION III

106

Litingly  
2

112

116

120

126

131

137

VARIATION IV

142

Slowly  
2

148

153

158

162

166

VARIATION V

Fast

170

174

179

184

189

Somewhat slower

194

200

206

212

217

222

235

241

247

253

259

264

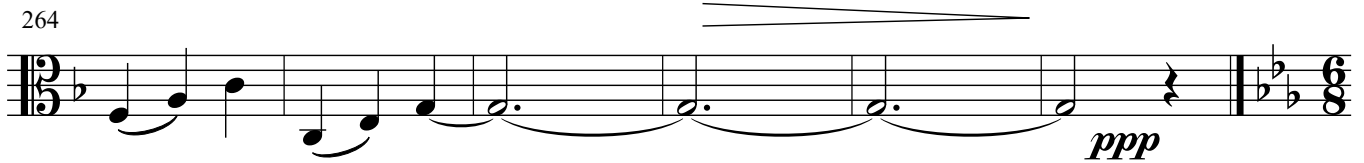

||

# Battle Hymn of the Republic

270 Lazily, slowly

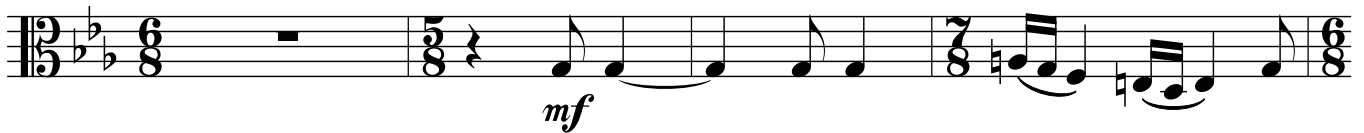

274

279

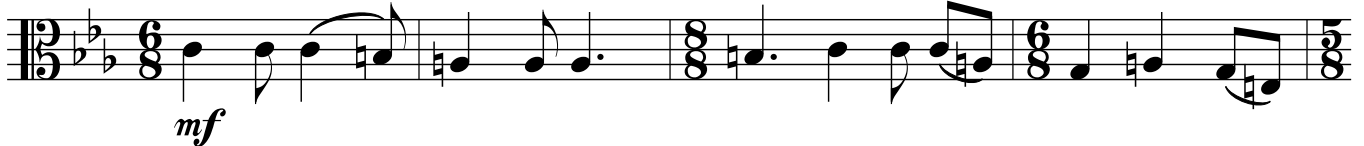

283

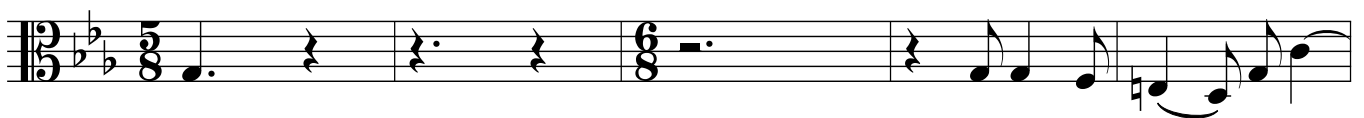

288

293

297

pp

302

2

Slightly faster

mp

307

311

315

319

rit.

Tempo primo

323

mp

328

333

rit.

pp

Fast, passionately

337 *f* <sup>3</sup>

340

343 *dim.*

346 *p*

349

352 *f* <sup>6</sup>

354

355

356

357

358

359

360

361

362

363

364

365

366

367

368

**Tempo primo**

373

378

sg music publications | 68 pine street | haworth, nj 07641 | 201.384.4917