

stanley grill

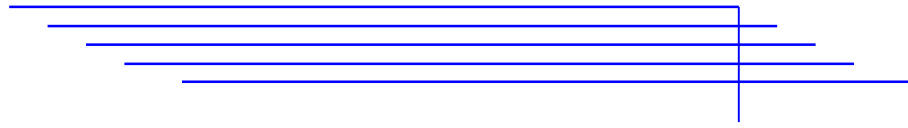

Die Erste Elegie

soprano & orchestra

PARTS

Copyright 2020
Stanley Grill
All rights reserved

Piccolo
Flutes (2)
Oboes (2)
Bb Clarinets (2)
Bassoons (2)
F Horns (2)
Bb Trumpet
Trombones (2)
Tuba
Timpani
Harp
Soprano
Violins
Violas
Celli
Basses

PICCOLO

1

Larghetto $\text{♩} = 60$

Mezzo-Soprano *mf*

Trb 1

37 *p* *mf*

Vn 1 *p*

135 *p* *mf*

149 Hn 1 *p* *mf*

Measures 18, 13, 37, 23, 38, 26, 129, 7, 3, 16, 23.

Rehearsal marks A, B, C, D, E, F.

2

Allegro $\text{♩} = 120$

Vn solo *p*

193 *p*

217 *p*

Measures 19, 28.

Rehearsal marks G, H.

251 Ob 1

262 *f* *pp*

270 Mezzo-Soprano *pp*

320 *p*

326 *J* 2 15 25 Hn 1

(*d.=d.*) *K* *p* 5

385 *f* *pp*

393 8 Mezzo-Soprano *pp*

406 *L* 21 4 43 Tpt *M*

476 *f* **20**

3

Adagio ♩ = 56
501 **8** Vn 1 *pp*

516 **6** *pp*

529 **7** *f* *pp* **3** **N** *p*

545 **20** **O** **41** Hn 1

613 **P** *pp* **18**

4

Grazioso (♩ = 60)
640 **33** **Q** **26** **R** Cl/Bn 2 *p*

705

715

11 Tpt

733

S

p

741

T

29 27

803

attacca

Cellos

pp

5

Larghetto ♩ = 60

812

14

Hn 1

ppp

pp

U

832

3

Mezzo-Soprano

pp

V

841

8

Bsn 2

W

FLUTE 1

1

Larghetto $\text{♩} = 60$

18

A

Mezzo-Soprano *mf*

Trb 1 *p*

Vn 1 *p* *mf*

Mezzo-Soprano *ppp* *ppp*

p *ppp* *ppp*

Piccolo *p*

Piccolo *p* *mf*

p

Hn 1 *p* *mf*

Allegro (♩ = 120)

193 *mp* 5

202 Vn 1 *p*

207 2 G

214 28 Vn solo

247 (♩ = ♩) H p

255 5 2 Hn 1

268 9 Mezzo-Soprano pp

282 13 Vn 1

I

mp

310

Vn 1 *p*

315

2

322

2 J

330

338

24

368

(d.=d.) K *p*

Hn 1

375

5 2 Vn 1

388

pp 8

401 Mezzo-Soprano *pp* 21

L Mezzo-Soprano 9

432 *f* *p* Hn 1 21

457 *mp* *p* 14

M Mezzo-Soprano

480 *pp* Ob 1 9

494 *ppp*

3

Adagio ♩ = 56 8 Vn 1 *pp*

517 **6** *pp* **7**

536 *f* *pp* *p* **3** **N**

547 **6** Hn 1 *mf*

561

569 **15** Tpt *p* *mp* **O**

591 **3** **4**

603 **4** Hn 1

614 *pp* **18** **P**

Grazioso (♩. = 60)

640 **6** Tpt

651 **13** Tpt

p

670 **Q** **3** **3**

p

682 **14** Cl/Bn 2

R

p

710

718 **S** **T** **16** **42** **2** Vn 2 *p*

782

789

8

803

Cellos

pp

5

Larghetto ♩ = 60

812

4

Vn 1

pp

821

4

Hn 1

ppp

U

830

pp

3

Mezzo-Soprano

839

pp

3

8

V

853

Bsn 2

pp

W

859

mp

3

866

3 3 3 3 3

871

3 3 3 3 3 15

FLUTE 2

Larghetto ♩ = 60 [A]

18

Mezzo-Soprano *mf*

24

p

38

[B]

p *mf*

[C]

23 12

Vn 1

78

ppp *ppp*

5 12

Mezzo-Soprano

101

[D]

p

4

111

[E]

ppp *ppp*

5 14 14

Mezzo-Soprano

148

mf *p*

5

158

[F]

p *mf*

8 23

Hn 1

Allegro (♩ = 120)

193 *mp* 5

202 Vn 1 *p*

207 **G** 2

214 28 Vn solo

247 (♩ = ♩) **H** *p*

255 5 2 Hn 1

268 *pp* Mezzo-Soprano *pp*

282 13 Vn 1

I

mp

310

Vn 1 *p*

315

2

322

2 J

330

339

24 Hn 1

370

(d.=d.) *p* K

377

5 *2* Vn 1

391

pp *8* Mezzo-Soprano

404 **21** **L**
pp Mezzo-Soprano

431 **21**
f *p* Hn 1

456 *mp* *p*

461 **14** **M**
Mezzo-Soprano

481 **9**
pp Ob 1

496 *ppp*

3

Adagio ♩ = 56
501 **8**
Vn 1 *pp*

516 **6**
pp

529 N
7 *f* *pp* *p* 3

545 Hn 1 6

559 *mf*

567 O 18 *p* Fl 1

592 *mp* 3 2 3

600 8 Hn 1

615 P 3 *pp* 18

4

Grazioso (♩. = 60)
640 6 Tpt

651 **17** **Q**
Fl 1 *p*

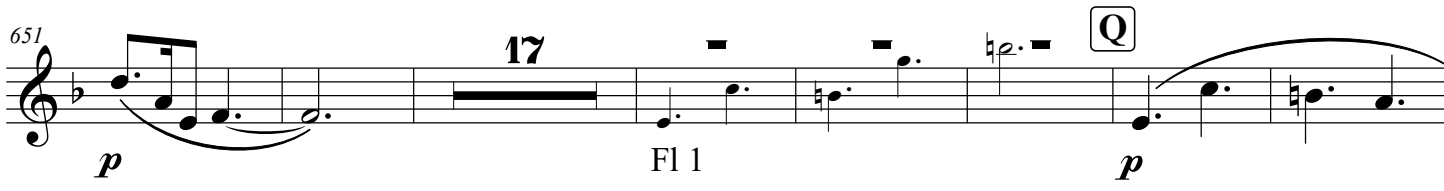

675 **3** **3**

687 **10**
Cl/Bn 2

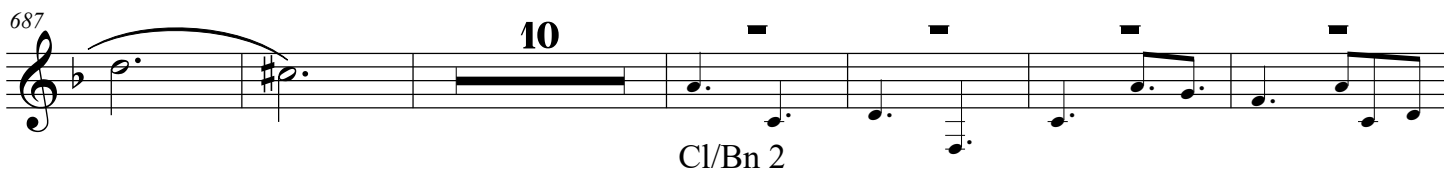

R
p

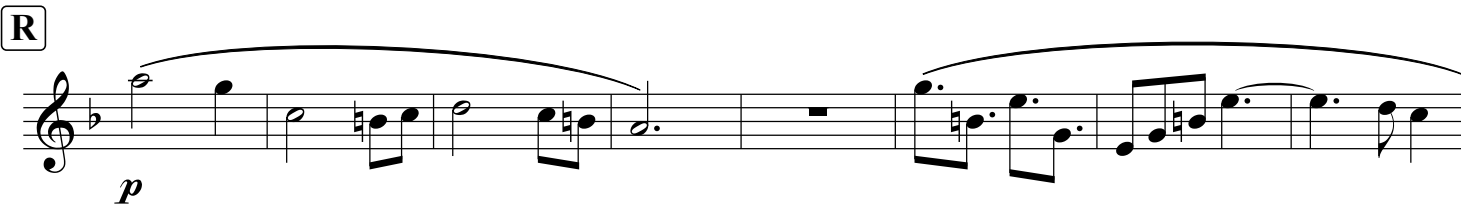

711

718 **S** **T** **2**
Vn 2

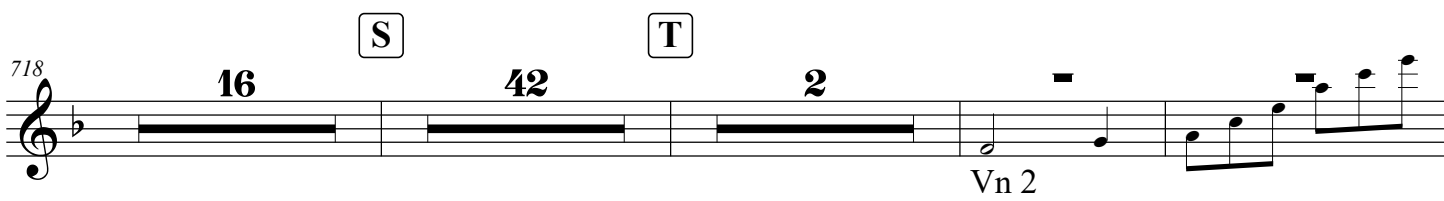

780 *p*

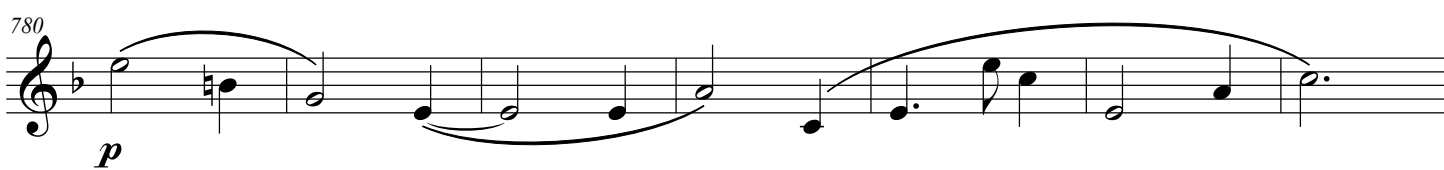

787 **8**

803
Cellos *pp*

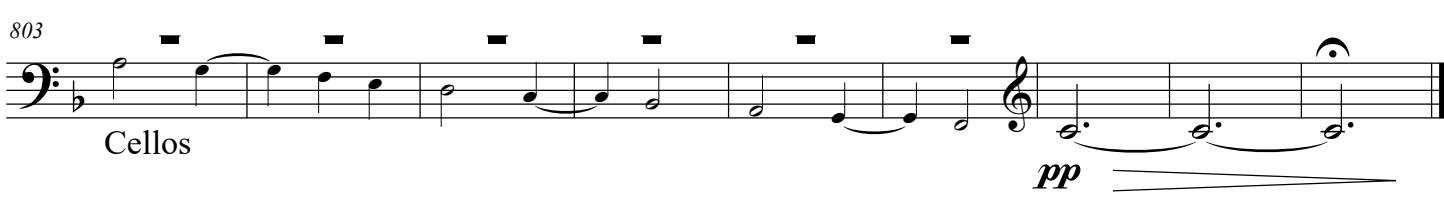

Larghetto ♩ = 60

U

812 **15**

Hn 1 *pp*

833 **3**

Mezzo-Soprano *pp*

843 **8**

Bsn 2 *pp*

857 **3**

mp

865

871

15

Larghetto ♩ = 60

4

p

15

p

A

Mezzo-Soprano

25

p

B

43

Ob 2

mp

50

mp

C

Mezzo-Soprano

60

pp

C

Vn 1

71

p

ppp

D

82

ppp

p

D

Mezzo-Soprano

105

4 5 11

ppp *ppp*

Vn 1

130

E

p

7

142

p

5

Hn 1

152

F

11 6

p

Vn 1

174

solo

mp

3

3

180

6 2

pp

tutti

3

3

2

193

Allegro (♩ = 120)

mp

5

202

Vn 1

p

208 G
pp

218 25
Vn solo

247 $(d.=d.)$ H
p

255 5 6 9
pp

279 solo
Mezzo-Soprano
pp

284 8
p

296 I
Vn 1
mp

303 5
Vn 1

313 7
p

325 **J** **9**
pp

338 **24**
Flutes

368 **K** (d.=d.) **p**
Hn 1

375 **5** **2**
Vn 1

388 **8**
pp

401 **pp** solo

406 **p** **3** **3**

411 **L** **16** **4** **pp**
Flutes

435 **24** **13**
Flutes *pp*

M

476

Mezzo-Soprano

pp

482

9

solo

p

3

495

tutti

ppp

Adagio ♩ = 56

501

Vn 1

pp

516

6

pp

529

7

f

pp

3

pp

N

545

17

Flutes

569 **O**
p **4**

580 **31** **P**
Hn 1 *pp*

618 **6**
Hn 1

4

631 solo
mp *pp*

Grazioso (♩ = 60)
640 **11** **11**
Fl 1 *p* Tpt

667 **Q** **3**
p

677 **3** **18**

R **S**
31 **15**
Mezzo-Soprano *pp*

755 T
17 2
Vn 2

780
p

789
8
Cellos

5

804
pp U

Larghetto ♩ = 60
812
15
Hn 1
pp V

833
3
Mezzo-Soprano
pp

843
8
Bsn 2
pp W

856
3
mp

863

3 3 3 3 3

868

3 3 3 3 3

873

3 3 3

14

OBOE 2

Larghetto ♩ = 60

5 7

p Ob 1 *p*

17

A

5

Mezzo-Soprano

27

B

8

Hrn 1

41

mf

3

Ob 1

50

mp

4

Mezzo-Soprano

59

pp

C

2

12

Vn 1

78

ppp

ppp

D

5

15

8

Ob 1

111

ppp

ppp

E

5

14

Ob 1 *p*

135

Ob 1 *p* Hn 1

152

p Hn 1

169

mf solo *mp*

180

pp tutti

2

Allegro (♩ = 120)

193

mp Vn 1

204

p

210

pp

221

Ob 1 *p*

259 *mf* *pp* 5 9

279 Mezzo-Soprano *pp* Vn 1 13

298 *mp* I

305 Vn 1 *p* 5

316 Ob 1 *pp* 7

327 Flutes *pp* J 9

343 Ob 1 *p* 28 (♩.=♩.) K 4

381 *mf* *pp* 5

393 Mezzo-Soprano *pp* 8

406 **L** 21 4 9 Flutes *pp*

435 24 13 Flutes *pp*

M Mezzo-Soprano

480

481 9 Ob 1 *pp*

3

496 *ppp*

501 Adagio ♩ = 56 8 Vn 1 *pp*

516 6 *pp*

529

7 *f* *pp* 3

N 26 **O**

Ob 1 *p* 3

4

577

3 31 24 **P**

Grazioso (♩. = 60)

640

11 15 24

Fl 1 Ob 1

Q

p 3 3

685

14 31 42 27

R **S** **T**

5

803

Cellos *pp*

812 **Larghetto** ♩ = 60 **U** **9** **V** **13**

Bsn 2

W

pp *mp*

865

872

Bb Clarinet 1

Larghetto $\text{♩} = 60$

18 **A** 19 **B**

Hn 1 *mf*

42 **C** 19 4

mf

69 **D** 7 5 12

Vn 1 *ppp*

99 **E** 7 *p*

Vn 1 *ppp*

113 **F** 15 20 Mezzo-Soprano

ppp

153 *pp* 2

pp

160 **G** 3 Hn 1

Hn 1 *mf*

169 19 *mf*

mf

Allegro (♩. = 120)

193 **13**
Flutes *p*

210 **G** **5**
pp

220 **7**
pp

231 **7**
pp

242

247 **2** (♩.=♩.) **H** **4**
Vn solo *p*

259 **5**
mf *pp*

270 **9** **18**
Mezzo-Soprano *pp*

I 13
Flutes *p*

318 6 **J**
pp

329 9 7
Flutes

351
pp

356 7
pp

367 2 (d.=d.) **K** 7
2/4

379 5
p *mf*

391 8
pp Mezzo-Soprano

404 21 4 **L**
pp Flutes

433 **24**
p *pp* Flutes

460 **13** **M**
p *pp* Mezzo-Soprano

477 *pp*

482 **9** Ob 1

495 *ppp*

3

Adagio ♩ = 56
501 **12** Fl 1 *pp*

521 **6** **4** *pp*

537 **N** Mezzo-Soprano *mp* *pp*

545

O **P**

25 46 24

4

640

Grazioso (♩. = 60)

16 13

Vn 1 *p*

Q

12

Fl/Ob 2 *p*

691

2 2

699

R **S**

4 31 21

Ob 1

758

T

10 27

pp

803

Cellos *pp*

Larghetto ♩ = 60

812 **19** **U** **2**

Mezzo-Soprano *pp*

837 **V** **13**

Bsn 2 *p*

W

pp *p*

863

870 **3** **15**

Bb CLARINET 2

1

Larghetto $\text{♩} = 60$

A

B

C

2

Allegro $\text{♩} = 120$

232

7

pp

243

2

H (d.=d.)

4

Vn solo

p

260

5

mf

pp

270

9

Mezzo-Soprano

pp

18

I

13

Flutes

p

318

6

Cl 1

pp

J

329

9

Flutes

7

351 *pp*

356 *pp*

367 *p*

380 *mf*

391 *pp* Mezzo-Soprano

404 *pp* Flutes

433 *p* *pp* Flutes

460 *p* *pp* Flutes

476 Mezzo-Soprano

481 **9**
pp *Ob 1*

495 **3**
ppp

Adagio ♩ = 56
501 **12**
Fl 1 pp

519 **6**
pp

532 **4**
Mezzo-Soprano mp

542 **N** **25** **O** **46** **P** **24**
pp

Grazioso ♩ = 60
640 **16** **13**
Vn 1 p

Q 16 Cl 1 *p* 2

696 *R* 2 30

S 21 Ob 1 *pp*

762 *T* 10 36

5

Larghetto ♩ = 60

812 *U* 19 2 Mezzo-Soprano *pp*

837 *V* 13 Bsn 2

W 3 *pp* *p* VI

866 3 15

BASSOON 1

Larghetto ♩ = 60

A

18 11

Hn 1

B

C

33 3 26 4

p *p*

69 7 5

Vn 1 *ppp* *ppp* *ppp*

88 4

p

D

99 7 5

Vn 1 *ppp* *ppp* *ppp*

E

117 15 22 Cl 1

Cl 1

F

158 5 27

pp

Allegro (♩ = 120)

193

13

Flutes

209

p

216

264

pp

274

p

280

pp

Flutes

315

p

319

p

326

J

K

2 15 29 (d.=d.) 13 2

387

Vn 1

pp

393

solo

4

p

401

L

21 4

pp

431

Clarinet

2 24

pp

460

Clarinet

M

12

pp

476

Mezzo-Soprano

481

Ob 1

9

pp

495

pp

pp

3

Adagio ♩ = 56

501 **12**

Fl 1 *pp*

520 **6**

pp

533 **4**

Mezzo-Soprano *mp*

N

11

pp Hn 1 *mf*

O

563

p

572

pp

P

581 **30** **24**

4

Grazioso ♩ = 60

Q

640 **13** **16** **12**

Ob 1 *p*

685 **2**

Fl/Ob 2 *p*

695 R S

Vn 1

759 T

pp

5

Larghetto $\text{♩} = 60$

812 U

Vn 1

pp

solo

820 U

Mezzo-Soprano

834

pp

V

9 Viola

p

W

pp *p*

868

3 15

BASSOON 2

Larghetto ♩ = 60

18 **A** 11

Hn 1

34 **B** 3 26 **C** 4

p

69 **D** 7 5

Vn 1 *ppp* *ppp* *ppp*

87 **E** 2 4

p

99 **D** 7 5

Vn 1 *ppp* *ppp* *ppp*

117 **E** 15 22 **F** Cl 1

Cl 1

158 **F** 5 27

pp

Allegro (♩ = 120)

193

13

Flutes

209

G

3

p

216

31 (♩ = ♩) H

13

2

264

Hn 1

9

pp

279

4

solo

pp

p

Mezzo-Soprano

288

293

I

8

13

Flutes

317

4

p

325

J

2

15

29 (♩ = ♩) K

13

385

2 Vn 1

pp

392

8 Mezzo-Soprano

pp

405

4 solo

p

413

11 4 L

L

431

2 Clarinets 24 pp

Clarinets *pp*

460

Clarinets 12 M

Clarinets *pp*

M

476

Mezzo-Soprano

Mezzo-Soprano

481

9 Ob 1 pp

pp Ob 1

495

pp

pp

3

Adagio ♩ = 56

501 **12**

Fl 1 *pp*

520 **6**

pp

533 **4**

Mezzo-Soprano *mp*

N

11

Hn 1 *pp* *mf*

O

563

p

572

pp

P

581 **30** **24**

4

Grazioso ♩ = 60

640 **13** **16**

Ob 1 *p*

Q

16

Bn 1 *p*

R

697

S

704

Vn 1 *pp*

T

762

5

Larghetto ♩ = 60

812

Mezzo-Soprano *pp*

V

837

Bsn 1

W

853

p *pp*

HORN in F 1

Larghetto $\text{♩} = 60$

14

Violin

A

p *mf* *p*

B

30

pp *f* *p*

41

17

Mezzo-Soprano

pp

C

64

ppp

80

Mezzo-Soprano

p

91

Mezzo-Soprano

ppp

D

100

9

Cl 1

116 **E** 13 11 Vn 1 *p*

145 *p* *mf* *p*

151 Bsn 1 5

161 **F** 2 16 *p* *f* *p*

185 Tpt 3 *pp*

2

Allegro (♩ = 120)

193 3 *p*

200 Bsn 1 9 8 **G** *p*

220 Tpt *p*

226 **3**

234 **11** (d.=d.) **H** **10**

pp

259 Vn 1 *mf*

265 **8** Bn 1

278 *pp* **9** Bn 2

291 *pp* **5**

I Mezzo-Soprano *p*

306 **9** Bn 1 *p*

J **8** **15** Tpt

346 *p* 3

354 Cl 1 7

366 *pp*

[K] (d.=d.) 10 Ob 1 *mf*

387 9 Bsn 1

401 *pp* 9 Bsn 2

414 *pp* 4

[L] 4

432 Flutes *pp* 6 Mezzo-Soprano

443 **6** Mezzo-Soprano

455 *pp*

461 **8**

474 **M** *mf*

481 **2** **14** *pp*

3

Adagio ♩ = 56

501 **28** Mezzo-Soprano

537 **3** **9** **N** Tpt

556 **10** **16** **O** Tpt

588

597

611

625

4

Grazioso (♩ = 60)

640

658

Q

R

667

705

716 **5** *f*

728 **4** **S** **12** *mp* Harp *mf*

750 **8** *pp* Mezzo-Soprano

765 **6** **T** **20** *pp* Vn 1

797 *p* *pp* **8**

Larghetto ♩ = 60 **13** *pp* Vn 2 solo

U **9** **V** **2** *pp* Mezzo-Soprano

W **7** **21** *pp* Bsn 2 Vn 2

2 **4** *pp* solo

F HORN 2

Larghetto $\text{♩} = 60$

14

Violin

A

p *mf* *p*

B

30

pp *f* *p*

41

17

Mezzo-Soprano

pp

C

19

Mezzo-Soprano

ppp

93

ppp

102

D 29 E 11

Vn 1

146

p *mf* *p*

153 **5**
Bsn 1 *p*

163 **2** **23**
Hn 1 *pp*

2

Allegro (♩ = 120)

193 **3**
p

200 **9** **21**
Bsn 1 *p*

233 **7**

245 (♩ = ♩) **H** **10**
pp Vn 1

260 *mf*

266 **8**
Bn 1

279 *pp* *pp*
Bn 2

294 *I*
Mezzo-Soprano

304 *p* *9*

317 *p* *J* *8* *15*
Bn 1

343 *9* Hn 1

357 *3* Cl 1

365 *pp*

370 *(d.=d.)* *K* *10* Ob 1

385 *mf*

391 Bsn 1 **9** **9**
pp

413 Bsn 2 **4**
pp

423 **4**
pp **L**

432 Flutes **6** Mezzo-Soprano
pp

443 **6** Mezzo-Soprano

455 *pp*

462 **8**

M *mf*

481 **2** **14**
pp

3

Adagio ♩ = 56

501 *f* *pp* Mezzo-Soprano 28

537 *mf* *pp* Hn 1 *pp* 3 12 N

558 10 16 Tpt *pp* O

590

599 6 *mf* *pp*

614 12 Hn 1 8 P

4

Grazioso ♩ = 60

640 *mf* *mp* 11

658 Cl 1 *p*

667 Cl/Bn 2 *pp*

6 26 Q R

705 4

717 5 *f* *mp*

730 Harp *mf* *pp*

4 12 S

752 Mezzo-Soprano

765 *pp*

6 20 T

796 Vn 1 *p* *pp*

8

812 **Larghetto** ♩ = 60 U V

Mezzo-Soprano

843

pp Bsn 2

854 W

Hn 1

pp

883

pp

Bb TRUMPET

1

Larghetto $\text{♩} = 60$

A 18 5

Mezzo-Soprano *pp*

27 2 4

B 16 Vn 1 *mp* *f*

C 60 5 18 Mezzo-Soprano *p*

D 88 14 13 Hn 1 *p*

120 7 **E** 32

164 **F** 12 Tbn 1 *f* *p*

181 Tbn 1 *mp* *f* 5

Allegro (♩ = 120)

193 **19** **G** **5** Ob 1

220 **3**

228 **20** (♩.=♩.) **H** **13** Mezzo-Soprano

265 **p** **3**

270 **20** Bn 2 **pp**

295 **5** **I** **27** **J** **10** Flutes

341 **3**

350 **20** (♩.=♩.) **K** **13** **2** Mezzo-Soprano

388

p 3

393

20
Bsn 2
pp

418

4
pp

L

4 **2**
Clarinet
p

436

24 **7**
Clarinet
p

470

Hn 1 **M**

476

7 **14**
pp

3

Adagio ♩ = 56

501

f *pp* **11**
Mezzo-Soprano

520 *pp* 8 *pp*

535 9 **N** 3 *pp*

Mezzo-Soprano

553 14 **O** 12 Vn 1

586 *p* *mp* 26 **P** 2 Mezzo-Soprano

620 *pp* 12

4

640 *mp* *pp*

Grazioso (♩. = 60)

652 12 *p* F Horns

670 3 **Q** 30 **R** 12 Hn 1

718 *pp* **6** *mp*

730 **S** **11** *pp*

746 *Harp* *mf* **24** **T** **36** *pp*

5

Larghetto ♩ = 60 **19** **U** **9** **V** **13** **W** *p*

Bsn 2

856 **29**

TROMBONE 1

Larghetto ♩ = 60

4

Harp

pp

10

8

A

15

Bsn 2

p

p

38

B

f

mp

mf

f

mp

mf

46

4

Vn 1

pp

pp

56

8

C

ppp

ppp

72

5

3

ppp

86

5

Mezzo-Soprano

ppp

ppp

98

D

4

ppp

110 **3** **6** Tpt

124 **E** **3** **6** Harp

133 **6** **24** *pp*

162 Hn 2 **F** *p* *f*

168 *mp* *mf* **4**

178 **3** **3** **3** **3** **8** *pp*

2

Allegro (♩ = 120)

193 **6** *p*

202 **7** Hn 1

G

18

p

Hn 2

235

241

3

pp

H (♩.=♩.)

13

Mezzo-Soprano

266

8

mf

Bn 1

278

9

pp

Bn 2

291

5

pp

I

3

Hn 1

307

7

p

318
Hn 1 *p*

323
5 15 13 Hn 2

359

365
3 (d.=d.) 13
pp

385
Hn 1 *mf*

391
9 Bsn 1 *pp*

413
Bsn 2 *pp*

423
pp

432
Flutes *pp* Mezzo-Soprano

442 6

453 Mezzo-Soprano

459 8 *pp*

472 4 **M** *mf*

481 2 *pp* 14

3

Adagio ♩ = 56

501 4 *f* 27 *pp*

537 Mezzo-Soprano *mp* **N** *pp*

545 11 *mf* Hn 1

562 O 3 37 Vn 2 *p*

608 P 24 *mf* $\text{mf} \text{ > } \text{pp}$

Grazioso (♩. = 60)

640 *mf* 11 *mp*

658 Cl 1 *p*

667 6 Q 30 R 2 Hn 1 *pp*

709 6 Tpt *pp*

722 *f* *mp*

730 4 S 9 Mezzo-Soprano *pp* *mf*

750

14

Hn 1

pp

770

T

34

pp *mp*

5

812

Larghetto ♩ = 60

U

V

19

9

2

842

Mezzo-Soprano

6

pp

853

W

34

Bsn 2

pp

TROMBONE 2

Larghetto ♩ = 60

4

Harp *pp*

10

8 **A** 17 **B**

Trb 1

40

mp *mf*

53 Trb 1 **C**

pp *ppp*

67

Trb 1

80

Mezzo-Soprano

94

ppp

D

Trb 1

122 Tpt **3**

E Harp *pp*

138 **F** *mp* *mf*

173 Tbn 1 *pp* **7** **8**

2

193 **6** Allegro (♩. = 120) *p*

203 Hn 1 **7** **G** *p*

214 **22** Tbn 1

241 **3** *pp*

H (d.=d.)

13

Mezzo-Soprano

266

mf

8

Bn 1

278

pp

9

Bn 2

292

pp

5

3

I

304

Hn 1

p

308

7

Hn 1

319

p

5

15

J

343

17

Tbn 1

365

3

pp

(d.=d.) **K** 13

385

Hn 1 *mf*

391

Bsn 1 *pp*

413

Bsn 2 *pp*

419

pp L

431

Clarinets *pp*

443

Hn 1 *pp*

455

Hn 1 *pp*

461

Hn 1 *pp* M

473

mf *mf*

2 *pp* 14

3

Adagio ♩ = 56

501 4 *f* *pp* 27

537 Mezzo-Soprano *mp*

N

11 *pp* Hn 1

560 *mf* *p* 3 41

P

611 Hn 1 23 *ppp*

4

Grazioso ♩ = 60

640 *mf* *mp* 11

658
Cl 1 *p*

664
6 Q 30 R 2

705
Hn 1 *pp*

719
Tpt *pp* — *f*

727
4 S 9 Mezzo-Soprano
mp

746
18 Hn 1
pp

770
T 34
pp — *mp*

5

Larghetto ♩ = 60
812 19 U 9 V 2 Mezzo-Soprano

843
9 W 36
pp

TUBA

Larghetto ♩ = 60

4

Harp *pp*

10

8

19

A

B

Hrn 1

mf

42

8

Trb 2

pp

57

8

C

4

Vn 1

ppp

5

78

3

12

Mezzo-Soprano

100

D

4

3

ppp

113

6

Tpt

127

E

3

4

Harp

pp

136 **F** 28 2 Trb 1 *mf*

172 8 Tbn 2 *pp*

2

193 **G** 19 **H** 37 (d.=d.) 13 *Mezzo-Soprano*

264 *mf*

276 Bn 1 *pp*

281 Bn 2 *pp*

295 **I** 5 **J** 27 15 29

K (d.=d.) 13 *Hn 1*

389

9

mf Bsn 1 *pp*

404

9

Bsn 2 *pp*

418

4

L

4

pp

431

2

7

Clarinet *pp*

443

Hn 1

7

Hn 1

455

Hn 1

Hn 1

461

7

Hn 1

pp

Hn 1

473

M

3

mf *mf*

mf *mf*

481

2

14

pp

pp

3

Adagio ♩ = 56

N

501

4

f *pp*

34 26

O

P

41

Hn 1

3

ppp

23

4

Grazioso (♩ = 60)

640

mf *mp*

11

658

Cl 1

p

667

6

Q

30

R

16

Tpt

721

pp *f* *mp*

730

4

S

9

Mezzo-Soprano

pp

748

18

Hn 1

pp

772

T

34

mp

5

Larghetto ♩ = 60

812

U

19

9

V

15

W

36

TIMPANI

1

Larghetto $\text{♩} = 60$

7

E, C, A Tuba *f*

14

A

Mezzo-Soprano *pp* *mf*

23

B **C** **D**

16 2 22 38 29 *mf*

E

Tbn 1 *f*

142

F

Mezzo-Soprano *pp* *mf* E to F

168

Trb 1 *mf* F to E Hn 1 *ppp*

2

Allegro $\text{♩} = 120$

193

G

Ob 1 19 5

220

p

227

22 (d.=d.) **H** 13 39 **I** 24

p

325 Ob 1

pp

331

341

p

349

22 (d.=d.) **K** 13 42 **L** 4

p

431

M 44 12

Vn 1

491

ppp

3

Adagio ♩ = 56

501 *tr*

f *pp* *f* *pp* C to D

510 **24** *tr*

Mezzo-Soprano *f* *pp*

540 **N** **8**

mf *pp*

553 **Tpt** *tr* **12** **O** **10**

p *pp*

580 *tr* **30** **P** **24**

Mezzo-Soprano *p* *pp*

4

Grazioso (♩ = 60)

640 **4** *tr* **10** **Cl 1**

mf *mp*

659 **4** *tr* **5**

mf *p* A to G G to A

Q **26** **R** *tr* *ppp*

Bn 2

707 *tr*

718 **5** **4** *tr* **3**

A to G *f* *p* G to Bb

S **9** **T** **28** **27**

Mezzo-Soprano *pp* *p* Bb to G

803 *tr* *pp*

Cellos *pp*

5

Larghetto ♩ = 60 **U** **19** **7** **3** **3**

Mezzo-Soprano

V *tr* **4** *tr* **8** **36** **W**

pp G to A *pp*

HARP

Larghetto ♩ = 60

4

4

6

6

6

pp

9

4

4

6

6

B to Bb

pp 3

3

3

Bb to B

A

17

12

12

3

3

3

3

3

3

pp

B

33

3

3

3

3

25

25

E to Eb

ff

C

D

E

38 26

Vn 1

38 26

pp

133

B to Bb

138

Bb to B B to Bb

146

Vn 1

A to Ab

F

162

Bb, Eb, Ab, Db

Allegro (♩ = 120)

193

p

51

51

203

G

51

51

Db to D

213

31

31

D to Db

H (♩ = ♩.)

13 34 Vn 1

13 34

I

p

51

51

310

Db to D

321

Ab to A, Eb to E

J

336

Bb to B, F to F#

344

28 (♩.=♩.) **K** 13 42 **L** Mezzo-Soprano

430

p

23

23

C to C#, G to G#, D to D#

459

Flutes

p

12

26

M

12

26

3

Adagio ♩ = 56

501

20

Tpt

pp

20

Cb, Db, Eb, F, Gb, Ab, Bb

528

7

Cl 1

7

F to Fb

C, D, E, F, G, A, Bb

542

N

pp

5

5

555

O

Hn 1

10

41

10

41

3

612

P

pp

622

5

8

5

8

3

Bb to B

640 **Grazioso** (♩. = 60)

28

4

Q

Vn 2

p

pp

674

682

689

2

2

G to G#, D to D#

D# to D

F# to F

698

R

S

2

30

9

2

30

9

E to Eb

743

Mezzo-Soprano

pp *mf*

749

T

pp Vn 2

24 2

24 2

Eb to E, F to F#

780

p *pp*

786

793

13

13

Larghetto ♩ = 60

812

15

Hn 1

15

U

p

832

F# to F

V

5

p

3

W

853

Vn 2

23

23

3

3

F to F#

882

p

4

4

Larghetto $\text{♩} = 60$

14 A

Violin *p*

Wer, wenn ich

20

mf *p*

schrie-e, — Wer, wenn ich schrie-e, — hör-te mich denn aus

25

mf

En - gel Ord - nun-gen? und ge-setzt selbst, es näh-me

31

mf

ei-ner mich plötz-lich anz Herz: ich ver-gin-ge von sei-nem stär - ke-ren Da - sein.

36 B

mf

Denn das Schö-ne ist nichts als des Schreck-li-chen

45

mp

An-fang, den wir noch gra-de er - tra-gen, und wir be - wun-dern es so,

50

mp

— weil es ge - las-sen ver-schmäht, uns zu — ze - stö - ren.

57 C

mf *f* *pp*

Ein je-der En - gel ist schreck-lich.

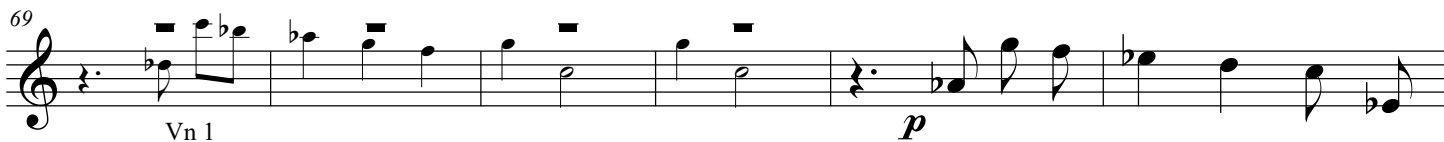
69  Vn 1 *p*

Und so ver - halt ich mich denn

75 

und ver-schlu - cke den Lock - ruf dun - ke - len Schluct - zens. Ach, Ach,

82 

wen ver - mö - gen wir denn zu brau - chen? En - gel nicht,

90 

Men - schen nicht, und die fin - di - gen Tier - re mer - ken es schon, daß wir

97 

nicht sehr ver - läs - lich zu Haus sind in der ge - deu - te - ten Welt. Es —

104 

bleibt uns viel - liecht ir - gend ein Baum — an dem Ab - hang, das wir ihn

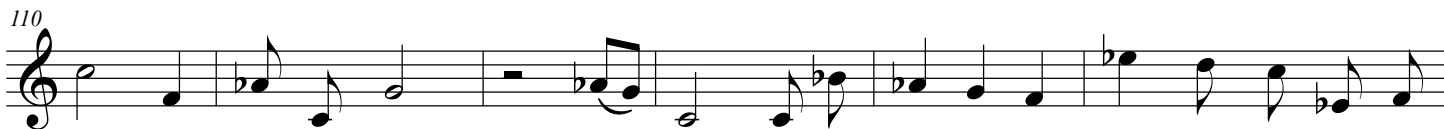
110 

täg - lich wie - der - sähen; es bleibt uns die Stra - ße von ge - stern und das ver -

116 

zo - ge - ne Treu - sein ei - ner Ge - wohn - heit, der es bei uns ge - fiel, und so

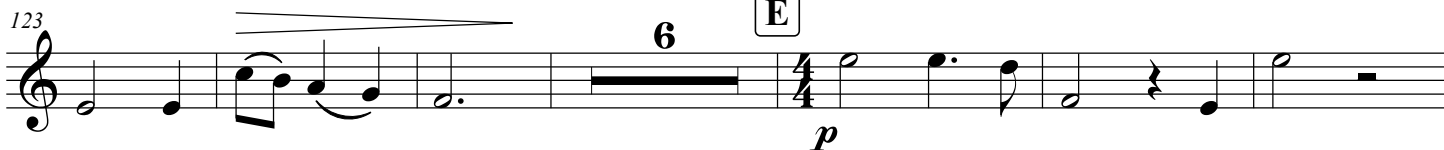
123 

blieb sie und ging nicht. O und die Nacht, die Nacht,

135

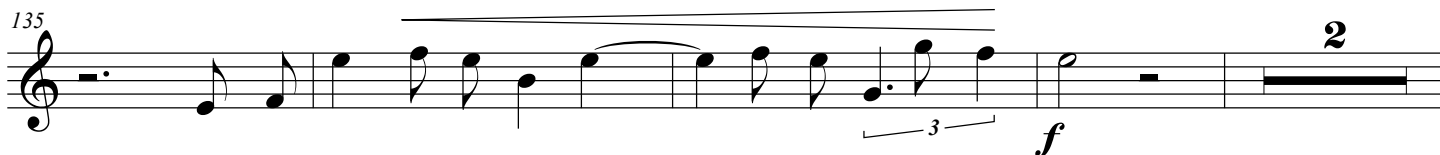

wenn der Wind vol-ler Wel - traum — uns am An-ge-sicht zehrt:

141

wem blie-be sie nicht, die er-sehn-te, sanft ent-täu-schen-de, wel-che dem

145

ein-zel-nen Her-zen müh-sam be-vor-steht. müh-sam be-vor-steht.

150

Ist sie den Lie-ben-den leich-ter? Ach, Ach,

156

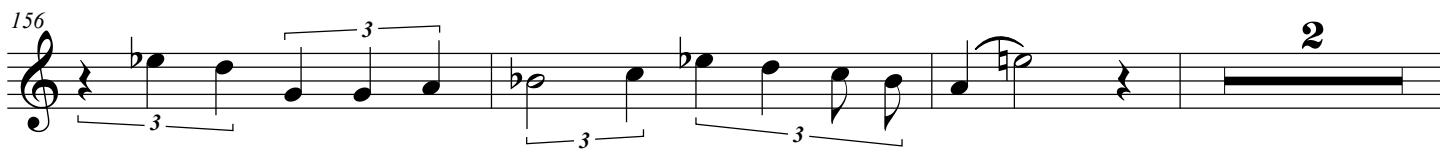

sie ver-dec-ken sich nur mit ei-nan-der ihr Los. —

161

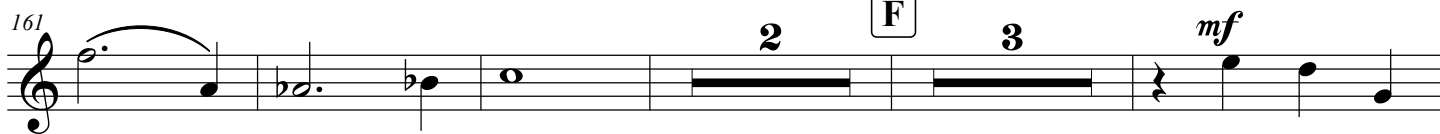

Weist — du's noch nicht? Weist du's noch

170

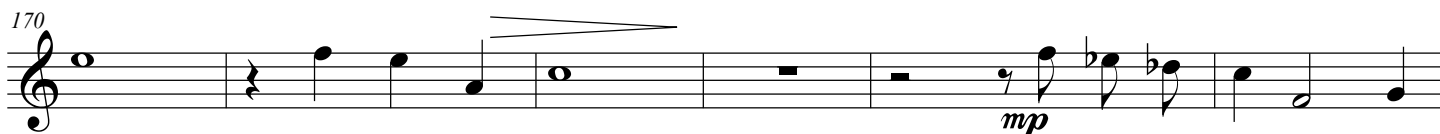

nicht? Weist du's noch nicht? Wirf aus den Ar-men die

176

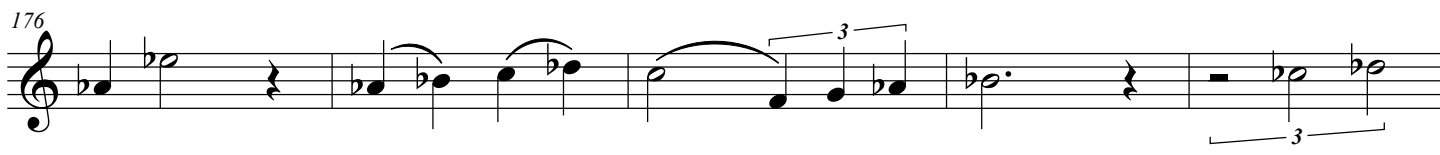

Lee-re zu — den — Räu-men hin-zu, die wir

181

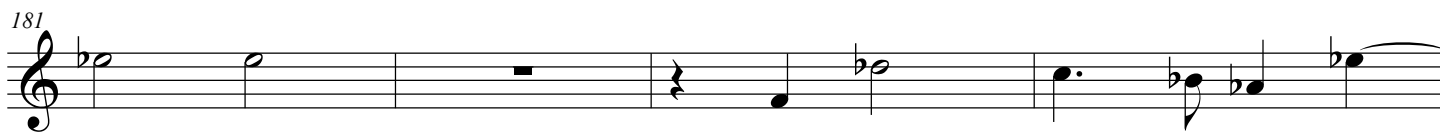

at-men; viel-licht daß die Vö-gel —

185 **f** **pp**
 — die er - wei - ter - te Luft füh - len mit in - ni - germ Flug.

2

Allegro (♩. = 120) **mp**
 Ja, _____ die Früh - lin - ger

215 **2**
 brauch - ten dich wohl. _____ Es mu - te - ten man - che

222 **2**
 Ster - ne dir zu, daß du sie spür - test. Es

228 **2**
 hob _____ sich ei - ne Wo - ge he - ran im Ver - gan - ge - nen,

233 **2**
 _____ o - der a du _____ vo - ru - ber - kamst _____ am ge -

238 **2**
 off - ne - ten Fen - ster, _____ gab ei - ne Gei - ge _____ sich

244 **f**
 hin. _____ Das

264

Vn 1

al - les war Auf - trag. _____

273

A - ber be - wäl - tig-test du's?

279

Warst du nicht im - mer noch von Er - war - tung zer - streut,

284

als kün - dig-te al - les ei - ne Ge - lieb - te dir

289

an?

300

(Wo _____ willst du sie ber - gen, da

305

doch ___ die gro - ßen frem - den ___ Ge - dan - ken bei dir aus und ___ gehn und

310

öf - ters blei - - - ben ___ bei Nacht.) _____

317

Sehnt _____ es dich a - ber, so sin - ge die

323

Lie - ben-den; _____ lan - ge noch _____

331

nicht un - ster - blich ge - nug ist ihr be - rühm - tes

340

Ge - fühl. _____ Je - ne, du nei - dest sie

347

fast, Ver - las - se - nen, _____ die du _____ so viel _____

352

lieb - en-der fandst _____ als die Ge - still - ten. _____ Be -

358

ginn _____ im - mer von neu - em die nie zu er - reich - en-de Prei -

364

sung; _____ denk: _____ denk: _____ es

373

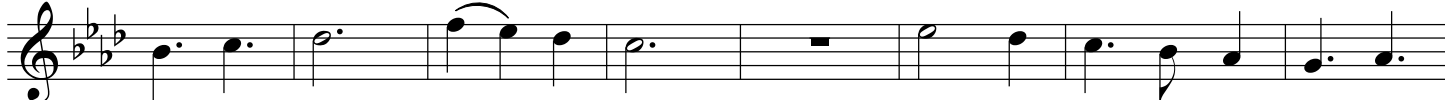

er - halt sich der Held, selbst der Un - ter-gang war ihm

381

nur ein Vor - wand, _____ zu sein: _____ sei - ne

388

letz - te Ge - burt.

p

A - ber die

394

Lieb - en - den nimmt die er - schöpf - te Na - tur in sich zu -

399

rück, als wa - ren nicht zwei - mal die Kräf - te,

405

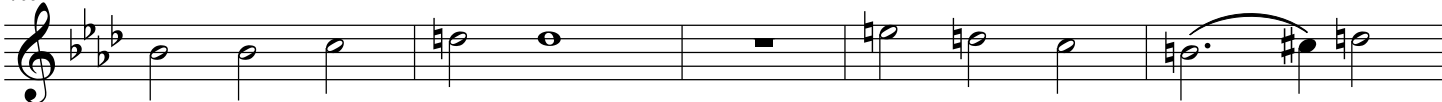

die - ses zu leis - ten.

Hast du der Gas - pa - ra

410

Stam - pa genn ge - nü - gend ge - dacht,

daß ir -

415

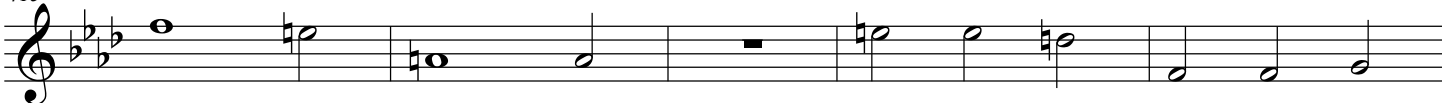

gend ein Mäd - chen,

dem der Ge - lieb - te ent -

420

ging,

am ge - stei - ger - ten

Bei - spiel

die - ser

425

Lieb - en - den fühlt:

daß ich

wür -

430

de wie

sie? _____

Sol - len nicht

437

end-lich uns die - se al - te - sten Schmer - zen frucht - ba - rer wer - den?__

443

Ist es nicht Zeit, daß__ vir lieb - end

451

uns vom Ge - lieb - ten be - frein und es be - bend be - stehn:___

456

wie der Pfeil die Seh - ne be - steht, um ge - sam - melt im

467

Ab - sprung mehr__ zu sein als er selbst.__

476

Denn Blie - ben__ ist nir - gends.

3

Adagio ♩ = 56

501

Stim - - - men, Stim - - -

520

- men. Hö - re, mein Herz,___ wie sonst nur

529

Hei - li - ge hör - ten: daß sie der rie - si - ge Ruf

537

auf - hob vom Bo - den; sie a - ber knie - ten, Un - mö - gli - che,

547

wei - ter und ach - te - tens nicht: So wa - ren sie hö - rend. Nicht,

555

das du Got - tes er - trü - gest die Stim - mer, bei weitem. A - ber das

571

We - hen - de ho - re, die un - un - te - bro - che - ne Nach - richt, die aus

578

Stil - le sicht bil - det. Es rauscht jetzt von je - nen jun - gen To - ten zu dir.

585

Wo im - mer du ein - tratst, re - de - te nicht in

594

Kir - chen zu Rom und Ne - a - pel ru - hig ihr Schick - sal dich an?

598

O - der es trug ei - ne In - schrift sich er - ha - ben dir auf, wie

603

neu - lich die Ta - fel in San - ta Ma - ri - a For - mo - sa.

607

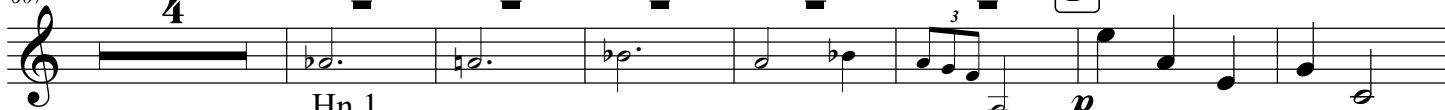

Hn 1

Was sie mir wol - len?

618

lei - se soll ich des Un - rechts An - schein ab - tun, der ih - rer

626

Gei - ster rei - ne Be - we - gun manch - mal ein we - nig be - hindert.

4

Grazioso (♩ = 60)

640

Vn 1

Frei - lich ist es selt - sam,

678

die Er - de nicht mehr zu be - woh - nen, kaum er - tern - te Ge -

685

brau - che nicht mehr zu u - ben, Ro - sen, und

692

an - dern ei - gens ver - sprech - en-den Din - gen nicht die Be -

697

deu - tung mensch - li - cher Zu - kunft zu ge - ben; **p** das, was man war in un -

705

end - lich ängst - li - chen Hän - den, nicht mehr zu sein, und selbst den ei - ge - nen

712

Na - men weg - zu - las - sen wie ein zer - bro - che - nes Spiel - zeug. **12**

730

Vn 1

p Selt - sam, die

736

Wün - sche nicht wei - ter zu wün - schen. Selt - sam, al - les, was sich be - zog, so

742

lo - se im Rau - me flat - tern zu sehen. Und das Tot - sein ist **f**

750

müh - sam und vol - ler Nach - holn, daß man all - mäh - lich ein we - nig E - wig - keit **p**

757

spürt. A - ber Le - ben - di - ge ma - chen al - le den Feh - ler, **p**

766 **T** **6** *p*

daß sie du starck un-ter-schei - den. En - gel (sagt man)

779 *mp*

wüß-ten oft nicht, ob sie un - ter Le - ben-den gehn__ o - der To -

787

ten. Die _____ e - wi - ge Strö - mung

791

reißt durch bei - de Be - rei - che al - le Al - ter

796 **11**

im - mer mit sich und ü - ber - tönt sie in bei - den.

5

Larghetto $\text{♩} = 60$ **15** **U** *pp*
Hn 1 Schließ - lich

832 *p*

brau - chen sie uns nicht mehr, die Frü-he-en-trück - ten, man ent-wöhnt sich des

836 **V** **2**

Ir-di-schen sanft, wie man den Brü - sten mil-de der Mut-ter ent-wächst.

842

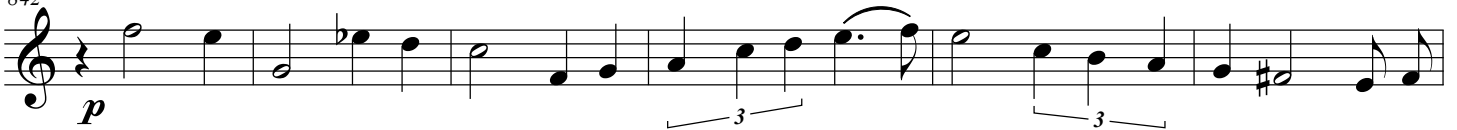

A - ber wir, die so gro - ße Ge - heim - nis - se brau - chen, de - nen aus Trau - er so oft

848

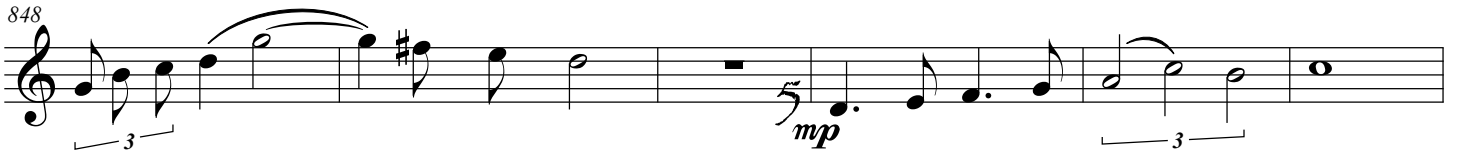

se - li - ger Fort - schritt ent - springt: könn - ten wir sein oh - ne sie?

854

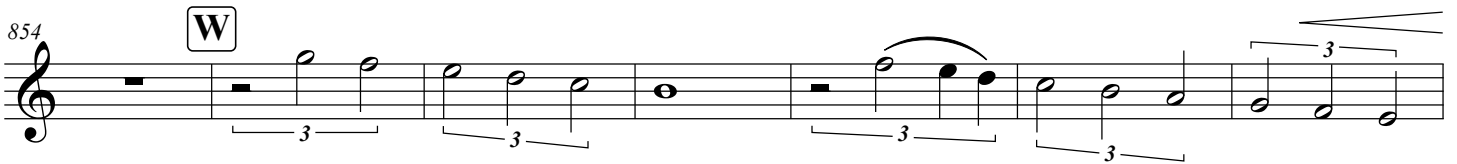

Ist die Sa - ge um - sonst, daß _____ einst in der Kla - ge um

861

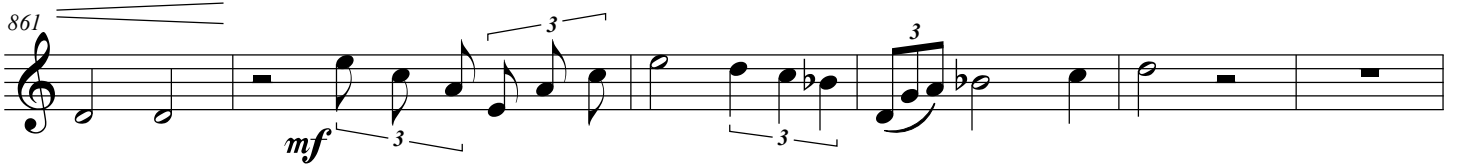

Li - nos wa - gen - de er - ste Mu - sik dur - re Er - star - rung durch - drang;

867

das erst im er - schro - cke - nen Raum, _____ dem ein bei - nah gött - li - cher

872

Jüng - ling plötz - lich für im - mer en - trat, das Lee - re in je - ne

878

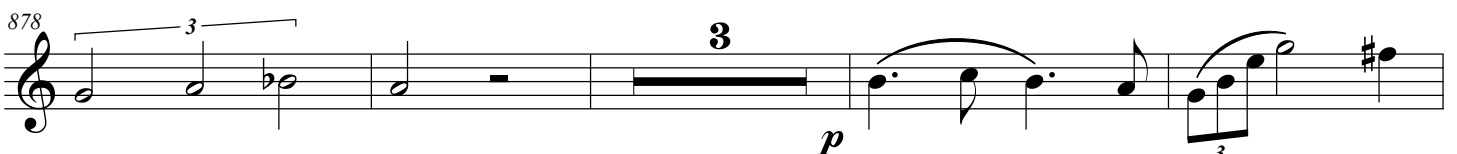

Schwin - gung ge - riet, die uns jetzt hin - reißt _____ und

885

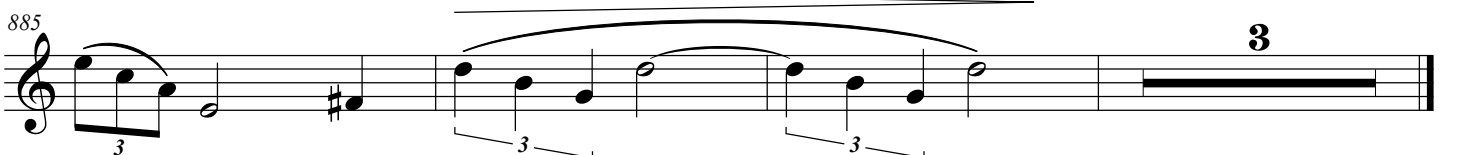

trö - stet und hilft. _____

VIOLIN 1

Larghetto ♩ = 60

60 C
4 *ppp* *p*

71
ppp *mp* *pp*

83
mp *pp* *mp* *pp*

96 D
p *ppp*

104
mp *pp* *mp* *pp*

116
mp *pp*

130 E

138
f *pp*

145
mf *pp*

152

159

F

171

177

184

2

Allegro (♩. = 120)

193

203

209 G

216

222

228

235

241 solo

247 $(d.=d.)$ H

254 tutti

262 *mf*

268 *pp*

274

279 *p* *pp*

284

290 *pp*

298 *f* *p*

304 *p*

314

321

J

327

337

345

351

357

363

solo

369

(d.=d.)

K

376

tutti

384

mf

391 *pp*

398 *p*

404 *pp*

410 *pp*

421 *pp*

431 *f* *p*

437

443 *p*

451 *6*

461 *p*

466

M

mf

481 *pp* *f*

492 *pp*

3

Adagio ♩ = 56

501 *f* *pp* *pp*

511

521

604

3 3

f

612

P

pp

622

632

4

Grazioso (♩ = 60)

640

mf *mp*

647

pp

654

2 *mp*

662

mf *p*

669 Q *pp*

678

686 *mp*

693

700 R *pp*

709

719 *f*

727 *mp*

S *pp*

745

mf *pp*

754

764

774

T

mf *p* *pp*

784

793

mp

801

pp 2

5

Larghetto ♩ = 60

solo

812

ppp *mf*

818 tutti

pp *pp*

U

839 V

10 *pp*

W

mf

863

869

875

pp

883

VIOLIN 2

Larghetto ♩ = 60

60 **C**

4
ppp
p

71

3
ppp
mp
pp

80

3
mp
pp
mp

91

4
pp
p

D
102

3
ppp
mp
pp

113

3
mp
pp
mp
pp

E
122

5
mp
pp
f

134

f

142

pp
mf

150

pp

157

164

F

f *p* *mf*

171

p

180

f *ppp*

2

Allegro (♩ = 120)

193

p *p*

203

G

209

215

221

227

233

239

245

260

266

273

280

2

pp

287

292

3

pp

f

I

p

5

p

311

317

J

323

329

336

343

349

354

360

365

376

Vn 1

383

389

397

405 *pp*

411

419 *pp*

L

pp *f*

433 *p*

439 *p*

447

453 *p*

464

M

470

479

488

494

3

Adagio ♩ = 56

501

511

521

530

N

538

548

558

O

565

573

581

589

594

599

604

3 3

P

611

f > *pp*

3

621

631

4

Grazioso (♩. = 60)

640

mf

644

mp

649

pp

2

656 *mp* *mf*

664 *p*

671 *pp* Q

680

689 *mp*

698 *pp* R

706

716 *f*

724 *mp*

S

730

739

747

756

T

766

777

786

795

802

877

884

VIOLA

Larghetto $\text{♩} = 60$

1
2
3
4
5
6
7
8
9

f pp

10
11
12
13
14
15
16
17

f pp

18
19
20
21
22
23
24

A *mf* pp

25
26
27
28
29
30
31

32
33
34
35
36
37

38
39
40
41
42
43
44
45
46
47

B *f* p *mf* p

48
49
50
51
52
53
54
55

56
57
58
59
60
61
62
63

f

64

C

77

89

D

112

124

E

133

141

149

156

163

169

177

185

2

Allegro (♩. = 120)

193

201

209

284

289

296

304

310

318

325

333

342

347

353

360

366

385

394

400

407

412

560

*mf*³

O

567

*p*³

575

583

mf

590

p

600

mp

P

607

f > pp

617

629

Grazioso (♩ = 60)

640

646

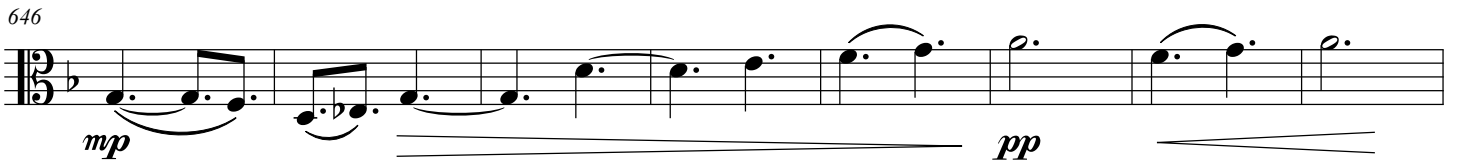

654

662

670

680

690

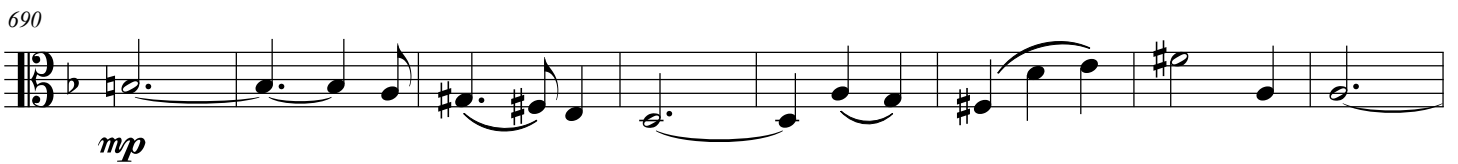

698

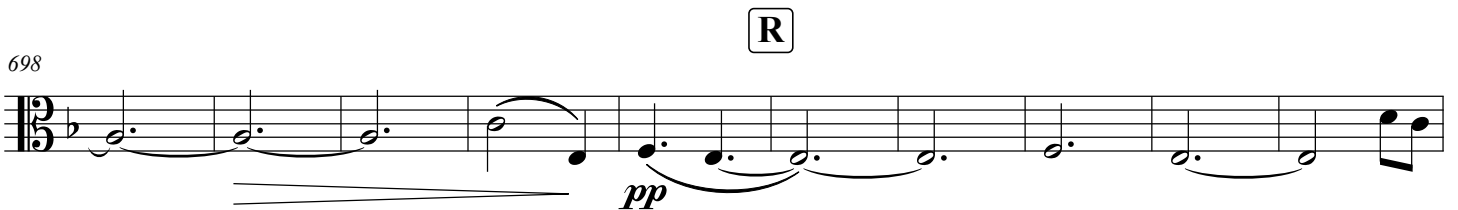

S

T

5

Larghetto ♩ = 60

U

V

W

866

871

876

882

CELLO

Larghetto $\text{♩} = 60$

4

pp

15

p **A** *mf*

23

pp

32

4 *p* *f* *p* *mf* **B**

42

p

50

57

p *f* *mp* *ppp*

C

5

mp *pp*

77

77

mp *pp* *mp* *pp*

88

88

pp *mp* *pp* *mp* *pp*

98

98

D

mp *pp* *mp* *pp*

110

110

mp *pp* *mp* *pp*

119

119

mp *pp*

130

130

E

138

138

p

148

148

mf *pp*

155

155

4

165 F

p *f* *p*

169

mf *p*

177

185

p *f* *mp* *ppp*

pizz. arco

2

Allegro (♩ = 120)

193

p

201

209 G

215

221

pizz.

227

233

239

245

263

268

277

290

297

304

310

318

324

331

341

348

354

360

366

385

391

400

409

414

422

430

M

arco
mf

480
pp

4

487
p *f*

492
pp

3

3

Adagio ♩ = 56
501
4
f *pp*

512

3

522

532
f *mp*

3

N

548 *pp* pizz.

554 *mf*

561 arco

O

569 *p*

577 *3*

585 *3* *mp*

594 *3*

601 *3*

608 *f* *pp* pizz.

P

arco

pizz.

626

632

4

Grazioso (♩ = 60)

640

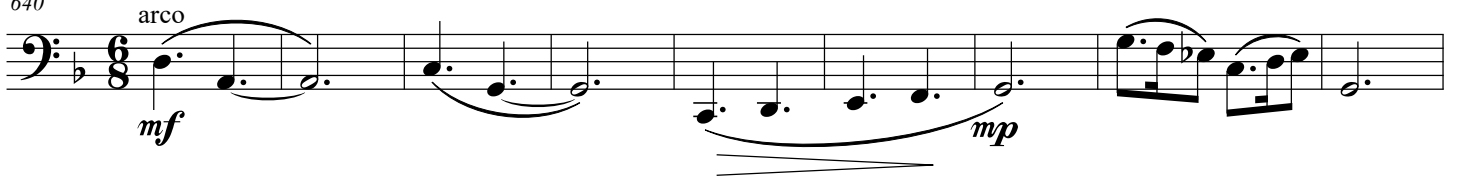

649

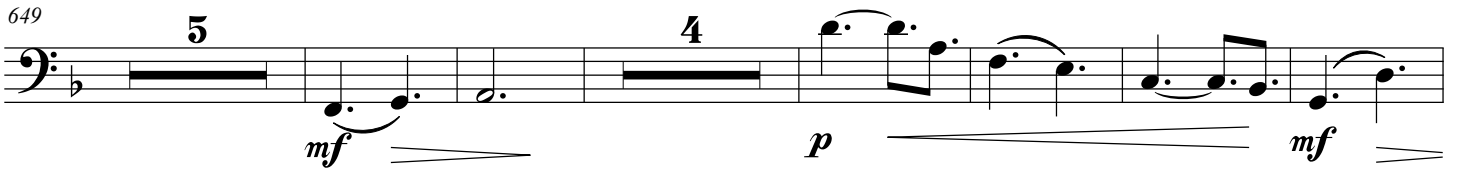

664

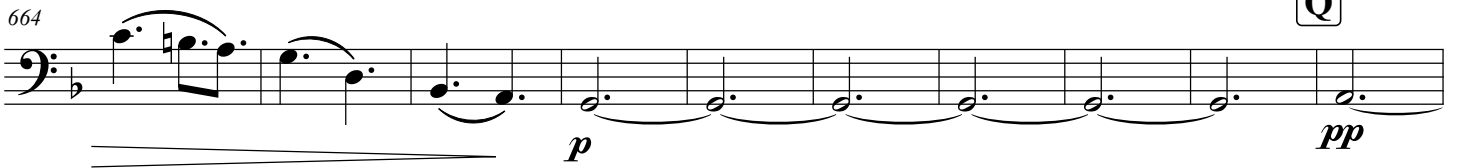
**Q**

674

684

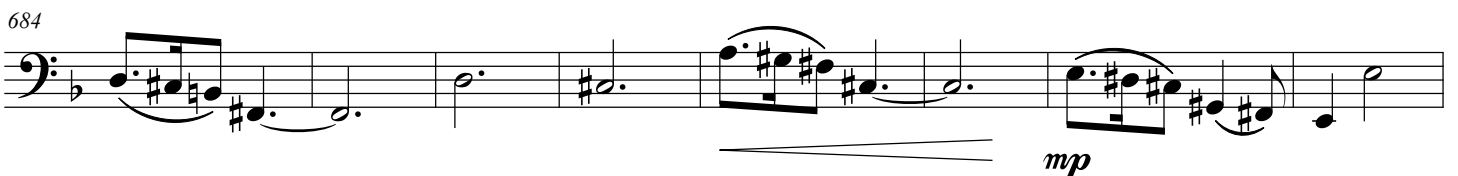

692

700

713

726

736

747

757

767

T

786

795

804

5

Larghetto ♩ = 60

812

827

834

841

847

W

arco

p

861

mf

867

mp

874

881 pizz.

mp

887

DOUBLEBASS

Larghetto ♩ = 60

4

div. pizz.

ff

11

4

ff

A

21 arco

pizz.

mf *pp*

3 3

29

3 3

36

2 6 4

ff *p*

B

51

6 3

ff *mp*

C

5

mp

76

83

89

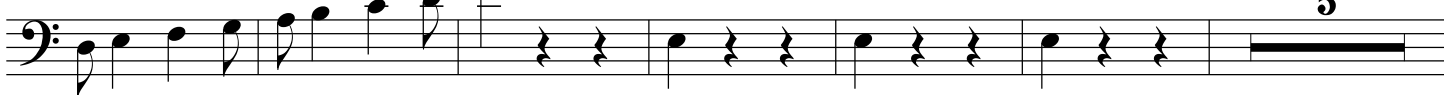

D

100

*mp*

107

112

120

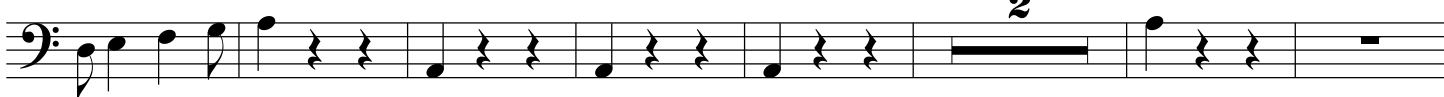

E

div.

129

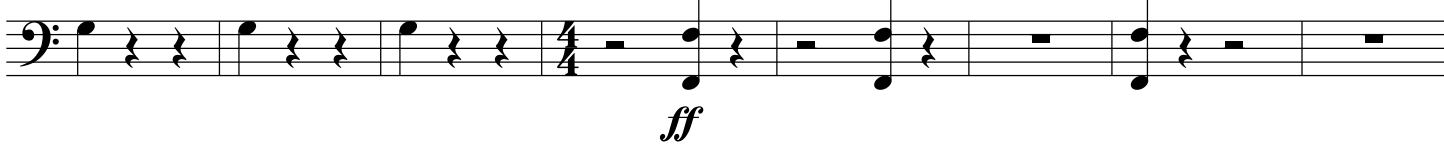
*ff*

137

*ff*

148 arco

pizz.

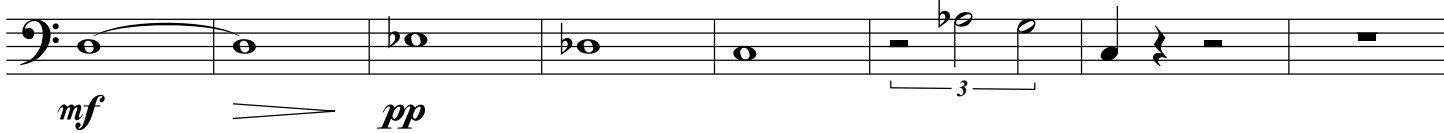
*mf**pp*

156

3 3 3

164

F

2 6 4 6 3 3 3 3 3 3 3 3 3 3 3 3 3 3

ff *p*

179

6 6 6 6 6 6 6

ff *mp*

2

Allegro (♩ = 120)

193

pizz.

2 2 2 2 2 2 2 2

mp

200

3 3 3 3 3 3 3

208

G

3 3 3 3 3 3 3

215

3 3 3 3 3 3 3 3 3

224

3 3 3 3 3 3 3 3 3

231

238

244

262

268

278

292

300

307

314

321

J

338

346

352

358

364

382

Violins

mf

arco

388

mp

pizz.

393

p

arco

6

5

408

Mezzo-Soprano

p

413

p

420

p

L

428

f

433

Tpt

mf

arco

M

41

478

pp

4

487

p *f* *pp*

493

p **3**

3

Adagio ♩ = 56

501

4 *f* *pp*

514

3

525

N

536

3 *f* *mp* *pp*

549

pizz.

557

arco *mf*

565

0
p

573

3

581

3
mp

591

3

598

605

3
pizz.
f
pp

P

614

arco
pizz.

624

631

4

Grazioso (♩. = 60)

640

pizz.

649

5

4

664

Q

681

689

2

R

697

2

4

708

10

Vn 1

f

725

S

745

755

T

770

778

786

794

804

Larghetto ♩ = 60

812

6 pizz. mp 5

827

U mp

834

V arco p

841

pp mf pizz.

847

3 mp

W

arco p

861

mf

867

mp

874

882

888

sg music publications | 68 pine street | haworth, nj 07641
www.stangrillcomposer.com