

stanley grill

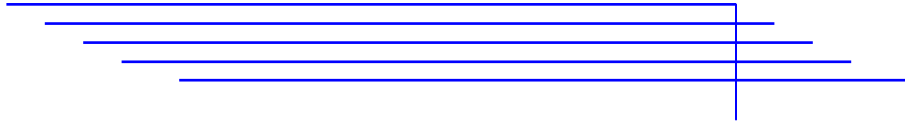

# DISTANT MUSIC

for  
clarinet, violin, cello and piano

# PARTS

Copyright 2000  
Stanley Grill  
All rights reserved

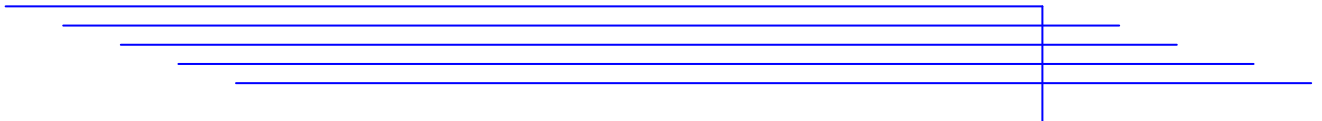

Bb Clarinet

# Distant Music

1

Moderato (♩ = 76)

1  
*p*  
6

7  
6

13  
6

20  
3

26  
*pp*

35

44  
*p*  
5

58

134

2

Andante (♩ = 72)

143

149

155

161

166

170

176

222

*f*

226

*p* *pp*

230

*f* *pp*

235

*f*

239

*p* *pp*

243

*f*

248

*pp*

252

*f* *p* *pp*

256

*ff* 4

263

*pp* **3** **4** **4** *pp* *pp*

277

*pp* *f* *p*

281

*pp*

285

*p*

288

*p* **2** *pp*

4

Adagio ♩ = 56

294

*pp*

301

*pp*

308

*pp*

315

322

329

336

343

5

Allegretto (♩ = 112)

350

358

362

366

370

374

381

393

396

401

405

409

*f*

Andante (♩ = 72)

8

422

*p*

425

6 6

429

4/4

Allegretto (♩ = 112)

434

8

*mp*

3 3

445

449

453

457

3 3

460

3 3 3 3

Violin

# Distant Music

1

Moderato (♩ = 76)

1

12

23

33

43

52

58

65

144

150

157

163

168

173

179

185

191

193

197

201

205

210

3

Presto (♩ = 120)

216

221

226

272

275

279

287

4

Adagio ♩ = 56

294 arco

301

308

315

322

329

336

343

5

Allegretto (♩ = 112)

350

364

368

372

377

381

385

388

392

396

400

403

Andante (♩ = 72)

411

416

421

426

Allegretto (♩ = 112)

431

437

441

445

449

453

460

464

467

472

476

480

Andante (♩ = 72)

485

490

Cello

# Distant Music

Moderato (♩ = 76)

pizz.

1

1  
*p*

11

21  
*p*

31

41  
2

51 arco  
*p*

56

61

66

71

75

83

90

95

101

111

121

186

193

199

204

210

Presto (♩ = 120)

216

223

228

232

237

237

arco

243

243

arco

f

247

247

pp

3

f

254

254

p

ff

258

258

mp

264

264

f

270

270

275

275

f

280

286

Adagio ♩ = 56

294

301

308

315

322

329

336

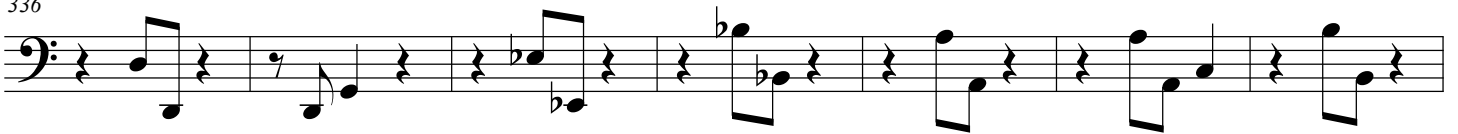

343

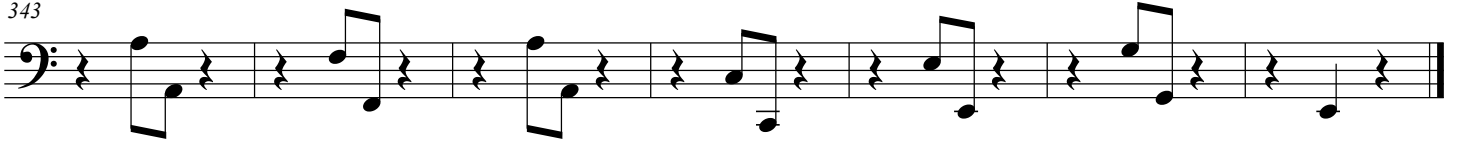

Allegretto (♩ = 112)

pizz.

350

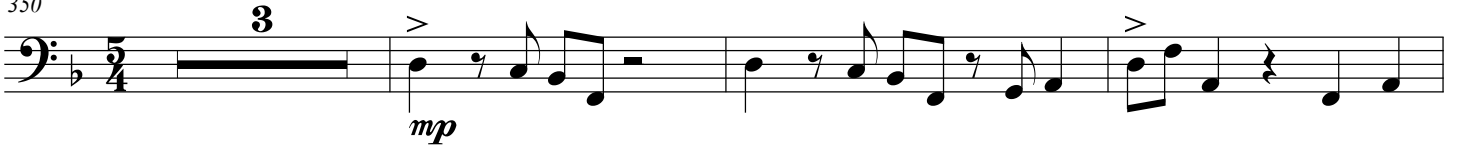

356

360

364

368

372

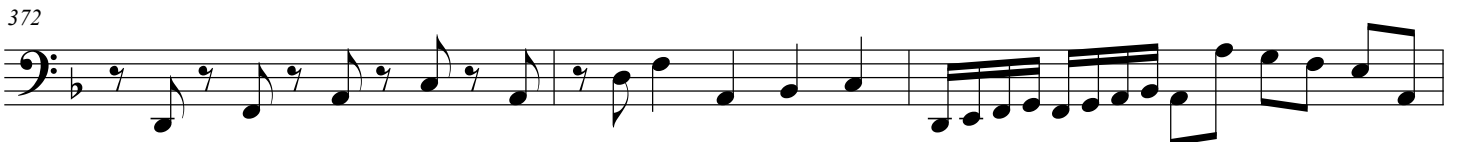

375

379

387

391

395

399

405

409

417

421

425

428

431

**Allegretto** (♩ = 112)

434

*mp*

438

441

444

448

452

455

*pizz.*

459

463

470

476

479

*pizz.*

*p*

3

*f*

482

Andante (♩ = 72)

485

4

491

4

*pp*

sg music publications | 68 pine street | haworth, nj 07641 | 201.384.4917