

dreaming of a better world

I

S. Grill

Moderato (♩ = c. 108)

Vn 1

5

8

10

16

22

29

35

p

mp *pp* *mp*

f *pp*

mp

90 *f* *p*

100 *p*

109 *pp* *f*

116 *pp* 3

124 *p* *mf* *f*

131 *p*

139 *mp* *pp*

145 *f* *pp*

153 *p*

161

p

171

ff *pp* *mp*

180

pp

2

Andante $\text{♩} = 48$

189

p

196

204

mf *mp* *p*

212

220

pp *mp*

224

227

230

233

237

mp

244

251

mf *f*

259

pp

266

p *pppp*

Largo (♩.=50)

273

p

276

279

pp

282

p *poco a poco cresc.*

285

288

291

mf \triangleright *p*

296

300

p *pp*

303

306

308

4

Spirito (♩=140)

313

f

322

mp

331

341

f

350

ff

359

ff

369

mf

379

mf

387

p

394

p

400

p

407

p

413

p

419

p

425

425 *mf*

435

435 *ff*

446

446 *pp*

455

461

469

474

474 *p* *pp*

479

479 *ff*

485

485 *ff* *f* *mf*

489

489 *mp* *p* *pp*

dreaming of a better world

I

S. Grill

Moderato (♩ = c. 108)

Vn 2

mf p pp mp

6

p pp mp p

12

mf p pp

19

p p

29

f pp

35

p

43

pp

51

f pp

56 *mf* *p* *pp*

62 *mf* *p*

69 *mf* *f*

76 *pp*

85

94 *f* *p*

104

111 *pp* *f*

116 *pp*

124

mf *f*

131

p *mf*

139

p *pp*

145

f *pp*

154

162

p

171

ff

177

pp

Andante $\text{♩} = 48$

189

p

195

p

201

mf

210

p

216

pp

222

mf

229

mf

235

pp

241 *p*

244

247

250

253 *mf* *f*

259 *pp*

266 *p* *pppp*

Largo (♩.=50)

3

273

p

278

pp

283

p

287

291

mf *p*

296

p

301

pp

307

Spirito (♩=140)

313 *f*

322 *mp*

331

341 *f*

350 *ff*

359

369 *pizz.* *mf* **2**

379 **2** *p*

389 arco
pp

397

404

411

419 mf

425 mf

434 ff

444

453 pp

458

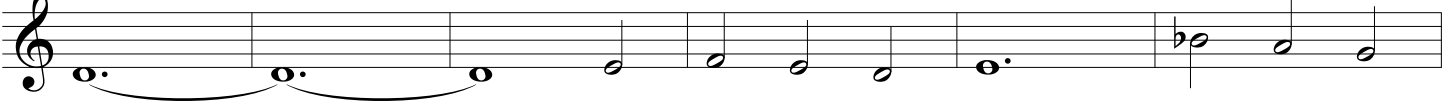

464

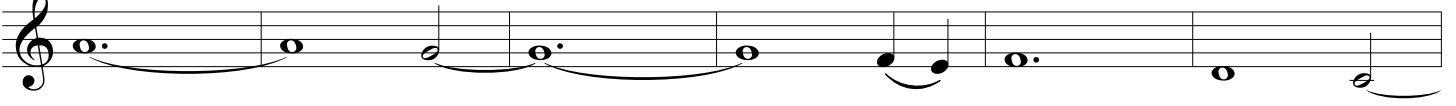

470

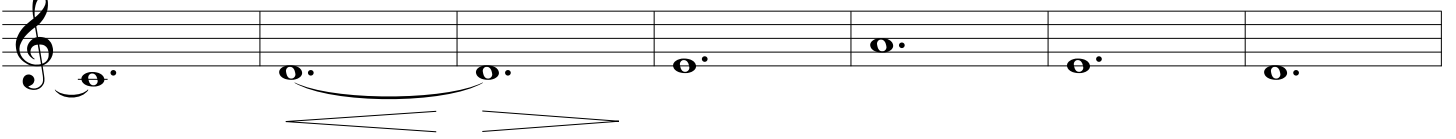

477

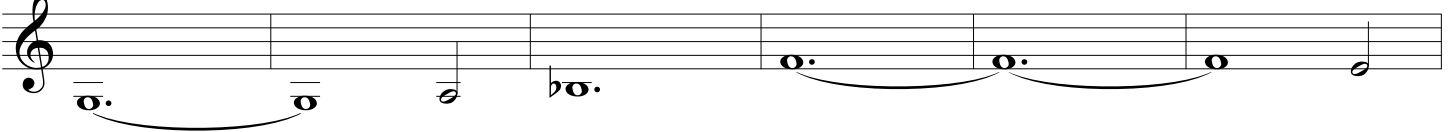

483

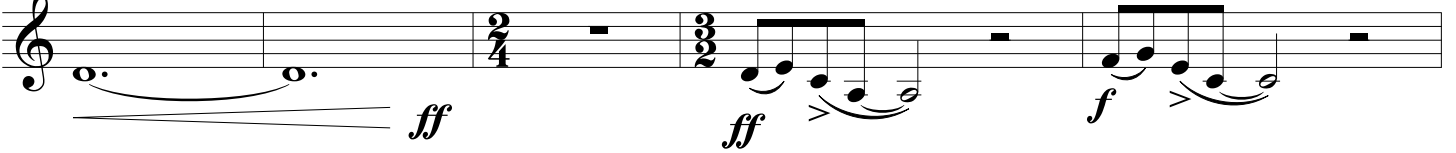

488

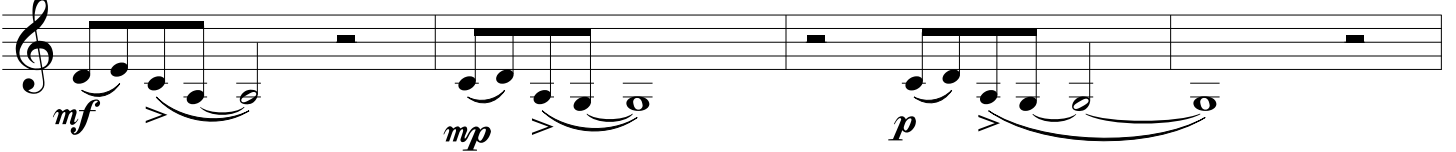

492

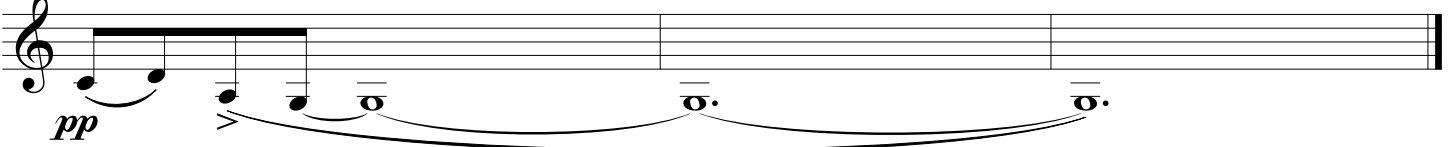

dreaming of a better world

1

S. Grill

Moderato (♩ = c. 108)

Va

mf p pp mp p

7 pp mp p mf

13 p pp mp pp

20 p

28 f pp

37 p

46 pp f pp

53 mf

58

65

73

80

89

98

108

116

123

132

139

148

157

165

174

182

2

Andante $\text{♩} = 48$

189 *pizz.* *p* *arco*

197

205 *mf* *p* *pizz.*

214 *arco* *pp*

222 *mf*

230 *p*

239 *mp*

247

254

262

3

273

Largo (♩.=50)

280

286

292

297

302

307

Spirito (♩=140)

4

313

322

331

341

350

359

369

379

389

398

407

414

420

425

435

453

459

466

473

479

486

dreaming of a better world

I

S. Grill

Moderato (♩ = c. 108)

6

12

19

25

31

37

43

mf

p

pp

mp

pp

mp

ff

pp

pizz.

arco

arco

Time signatures: 4/4, 6/4, 3/4, 3/4, 3/4, 6/4

Dynamic markings: *mf*, *p*, *pp*, *mp*, *ff*, *pp*

Performance instructions: *pizz.*, *arco*

51 *arco*
f *pp*

56 *mf* *p* *pp*

62 *mf* *pizz.* 6

74 *arco* *mf* *f* *pp* *pizz.*

81 *arco* 6

93 *arco* *f* *p*

101 *pizz.*

110 3 *p* *pp*

118

123

mf

129

f

135

p *arco* *mf* *p*

141

pizz. *mp*

146

f *pp*

154

p

163

171

arco *ff* *pp*

180

pizz. *pp*

Andante ♩. = 48

189 **11** pizz. *p* *mf*

207 **7**

221 arco

230 pizz. *p*

239 arco *mp*

247

256 pizz. *mf* *f* arco *ppp*

264 *pppp*

Largo (♩.=50)

273

279

285

291

296

302

307

Spirito (♩=140)

313

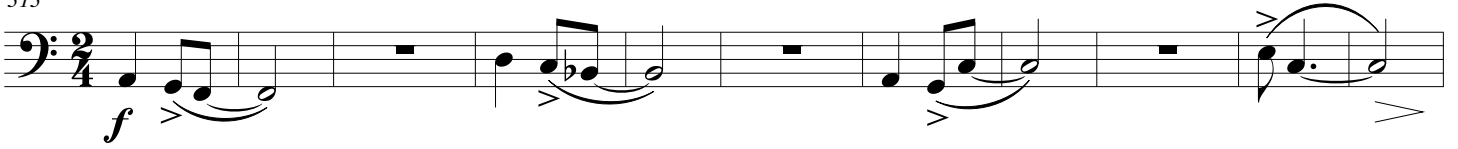

324

334

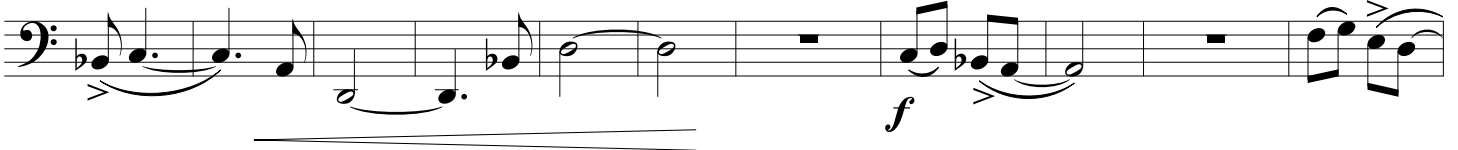

345

355

365

375

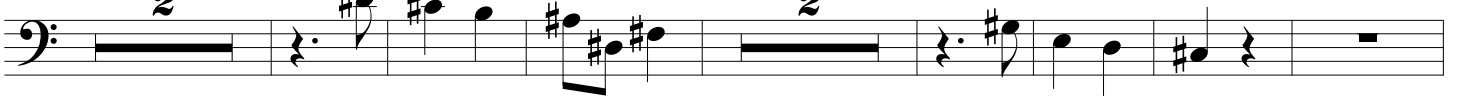

386

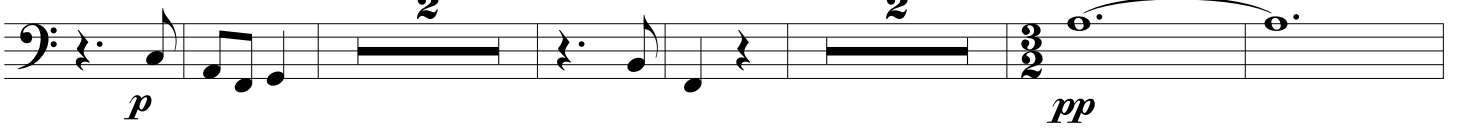

396

404

411

418

425

435

453

461

469

476

482

489