

stanley grill

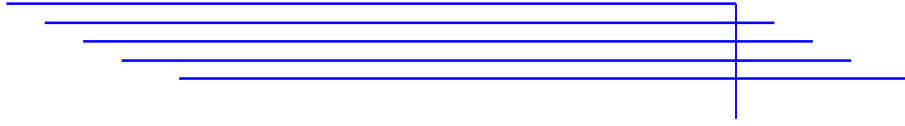

DRIFT

string orchestra

PARTS

© 2021 Stanley Grill
All rights reserved

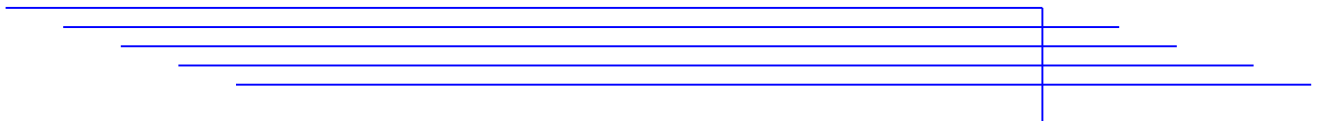

VIOLIN 1

Drift

Grave ♩ = 40

15

Violin 2 *p*

23

32

40

49

58

66

22

Violin 2

95

pp

104

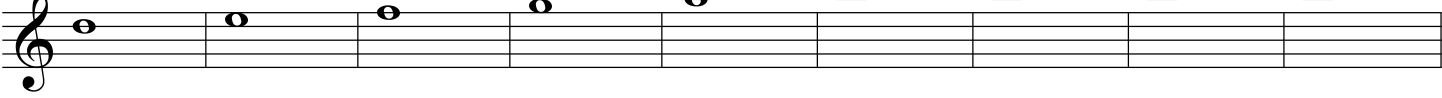

113

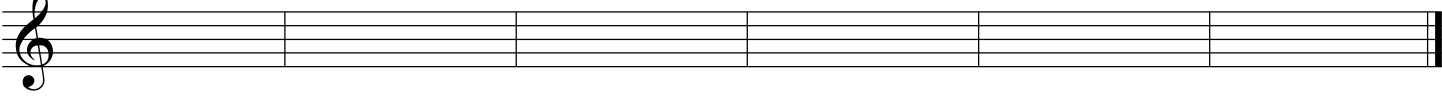

VIOLIN 2

Drift

Grave ♩ = 40

12

Viola 1 *p*

20

28

36

46

55

64

19

92

Viola 1 *pp*

101

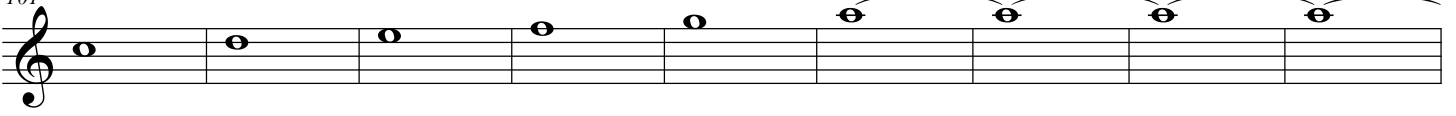

110

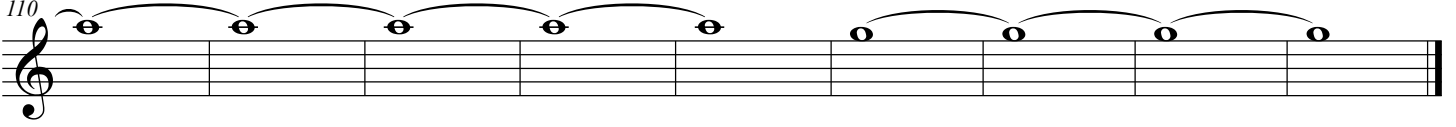

VIOLA 1

Drift

Grave ♩ = 40

7

Viola 2

p

15

24

33

42

50

58

67

16

90

Viola 2 *pp*

100

109

VIOLA 2

Drift

Grave ♩ = 40

3

Cello 1 *p*

11

20

29

38

47

55

64

73

83

96

105

113

CELLO 1

Drift

Grave $\text{♩} = 40$

3

p

11

20

29

38

47

56

64

73

Cello 2 *pp*

83

Cello 2 *pp*

94

103

112

pp

CELLO 2

Drift

Grave ♩ = 40

p

10

18

27

36

45

54

62

71

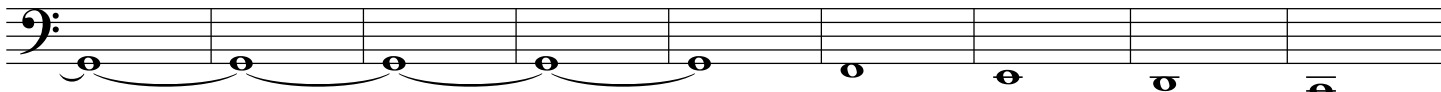

80

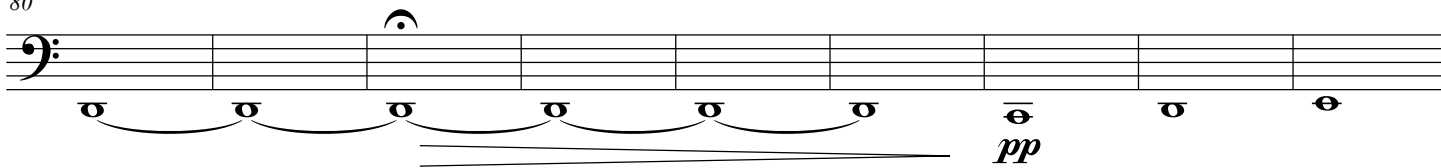

89

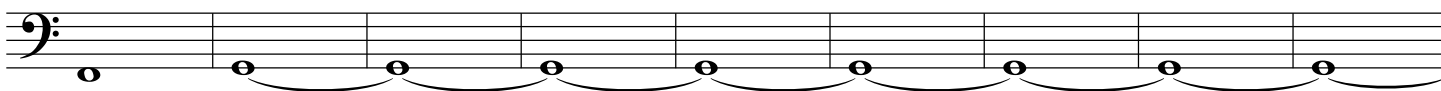

98

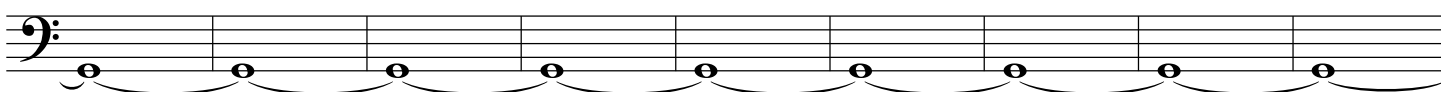

107

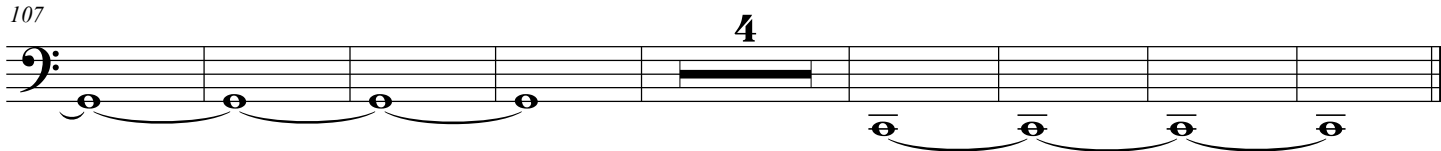

DOUBLEBASS 1

Drift

Grave ♩ = 40

p

10

19

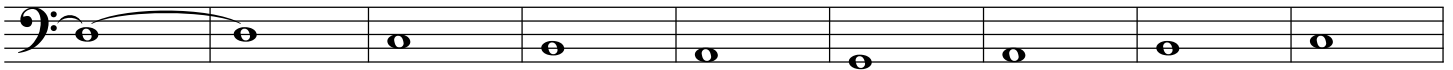

28

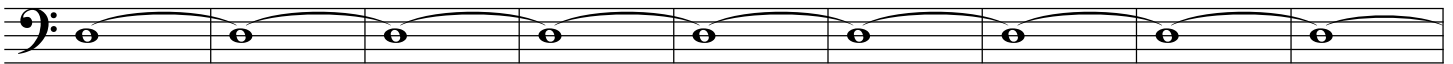

37

46

55

64

73

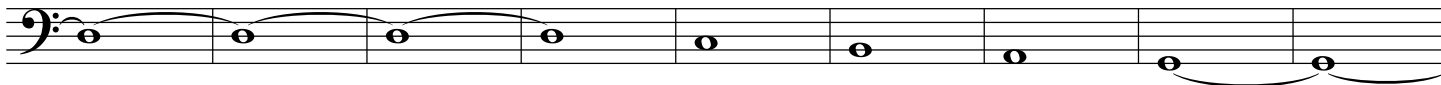

82

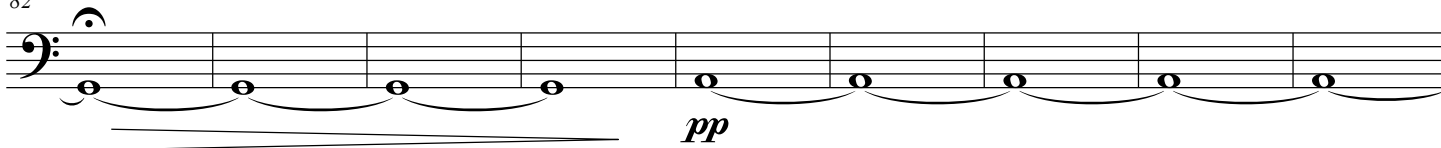

91

100

109

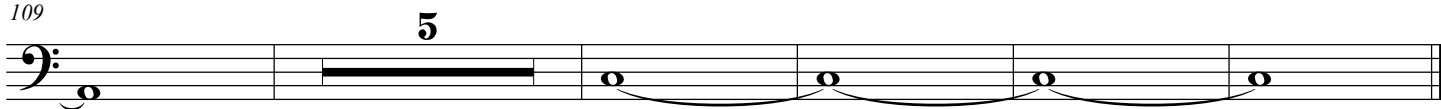

Drift

Grave ♩ = 40

p

10

19

28

37

46

55

64

73

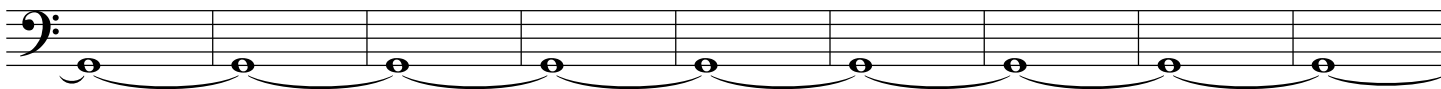

82

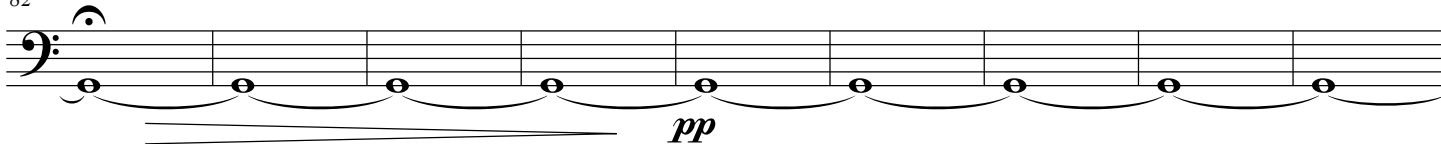

91

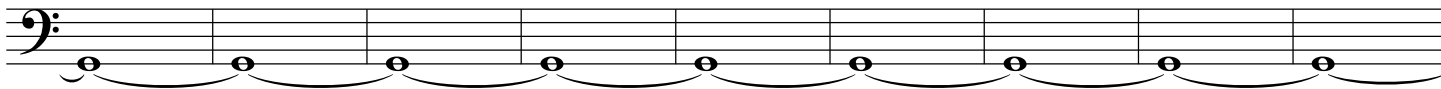

100

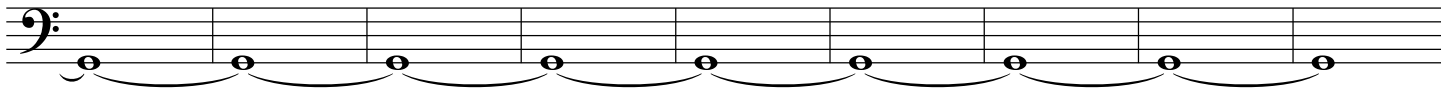

109

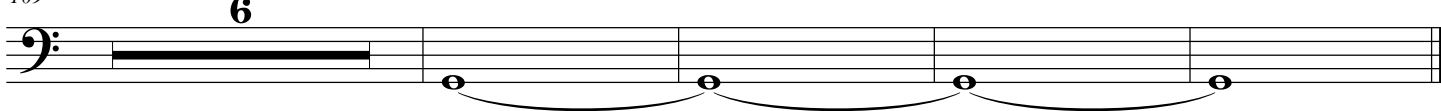

sg music publications | 68 pine street | haworth, nj 07641
www.stangrillcomposer.com