

Stanley Grill

Composer & Pianist

DRIVEN BY THE WIND

trio for flute, violoncello, piano

PARTS

Copyright 2001
Stanley Grill
All rights reserved

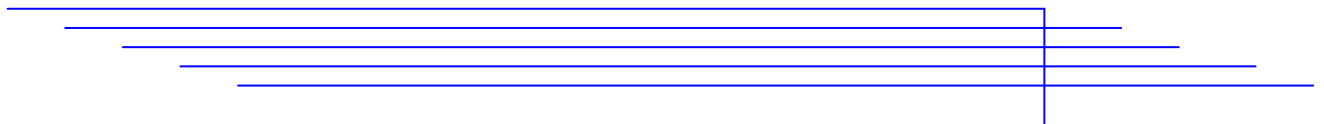

1.

Fast and steady

F1

pp

4

8

12

p

18

22

27

31

36

5

45 *p*

49 9 *pp*

61 2 *ppp*

67 *p*

71

76 6 *p*

85

89 3

96

101

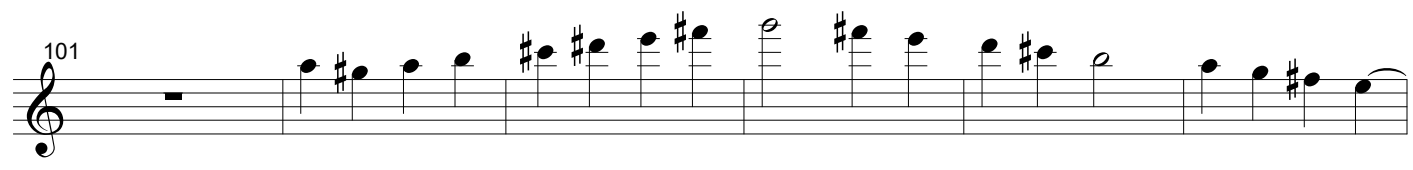

107

113

118

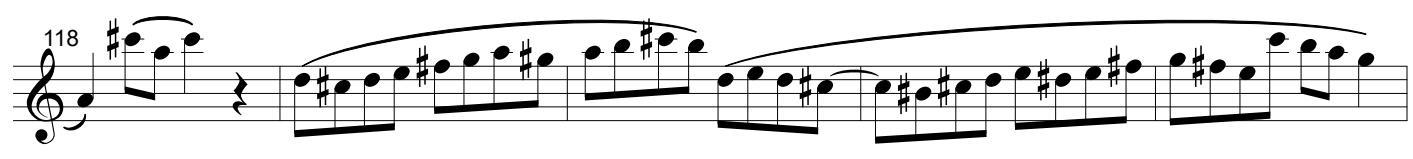

123

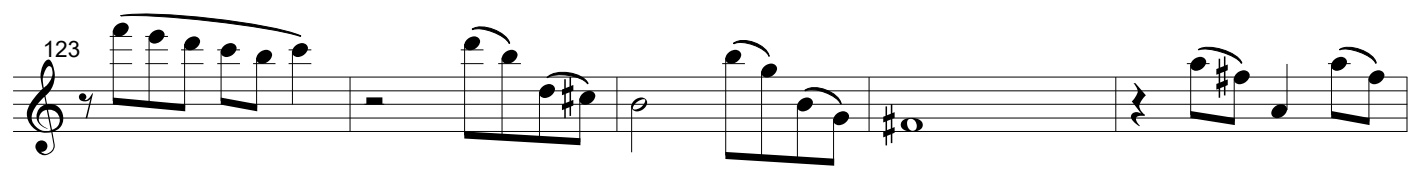

128

133

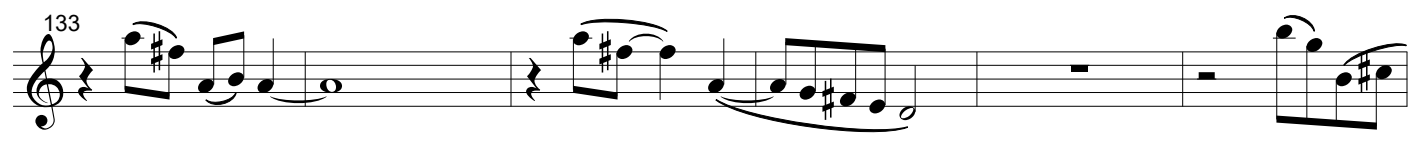

139

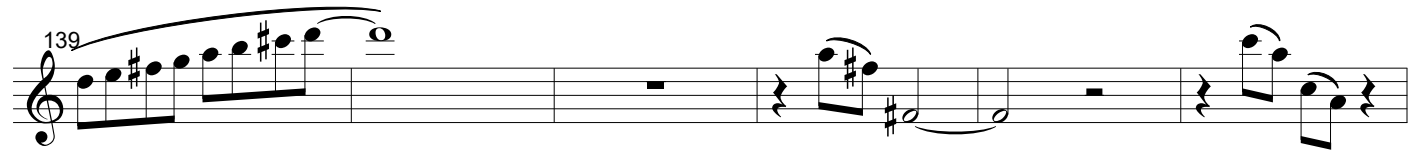

145

2.

Gently swaying

36

3 3 3 3

3 3

41

8

54

Slightly faster

p *pp* *mf*

59

64

69

f

6 6 6

72

6 6 6

75

6

79 *6* *rit.* *6* *tempo primo*

82 *3* *3*

86 *3* *5* *4* *Slightly faster* *pp*

94 *6*

105 *2*

112 *3* *3* *3* *3*

117

3.

Dead Calm

pp sempre legato

11

12

4.

Fast and lively

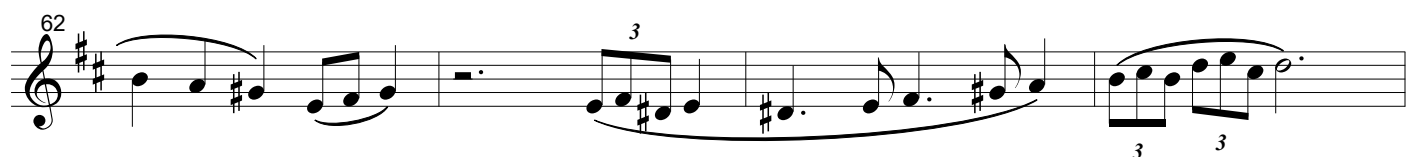
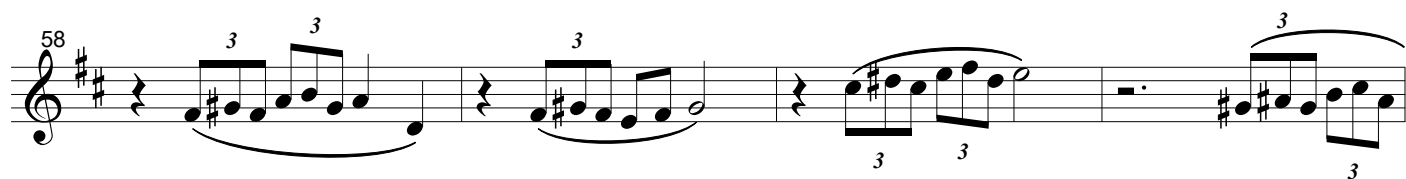
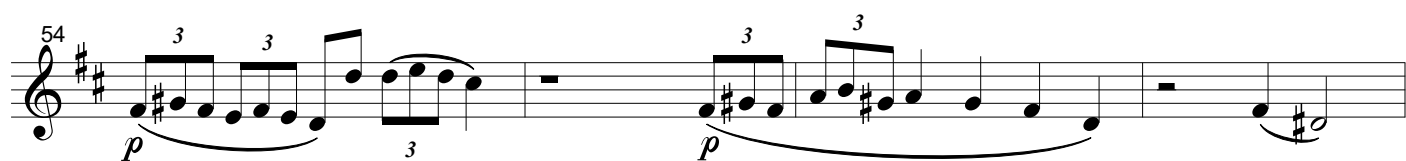
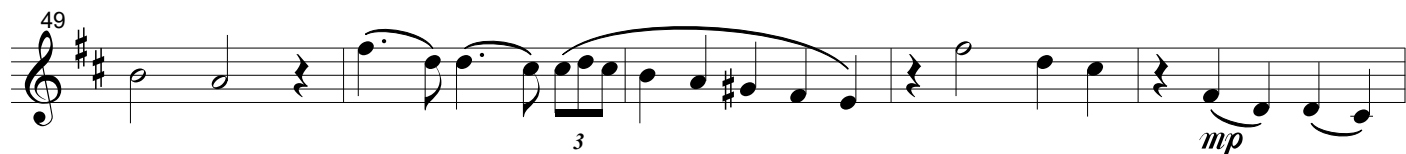
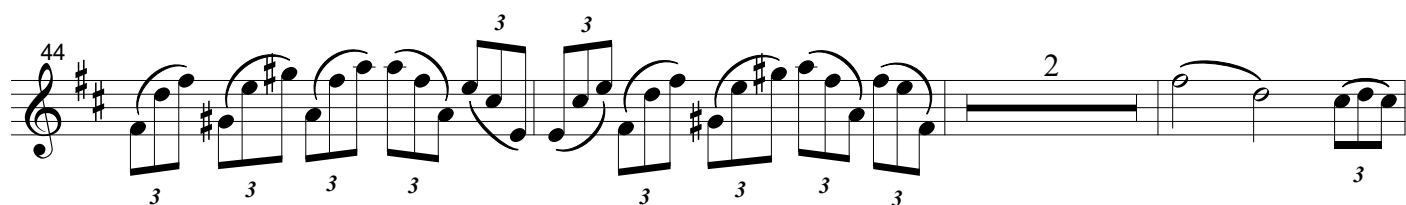
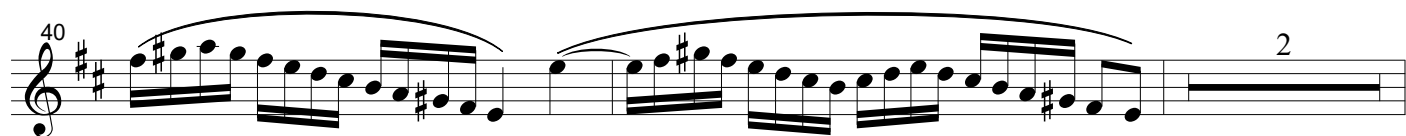

66

3 3 3 3 3

70

3 3

74

3 3 3

78

3 3 3

82

3 3 3 3

86

3 3 3

90

3 3 3 3

94

3

98

3

103

2

108

3

111

3

114

3 3

117

3

121

3

125

3

1.

Fast and steady

Vc ¹ *pp*

4

8

12

15 *p*

19

25

29

34

38

47

55

60

65

69

74

80

85

93

98

109

113

118

124

130

136

140

145

2.

Gently swaying

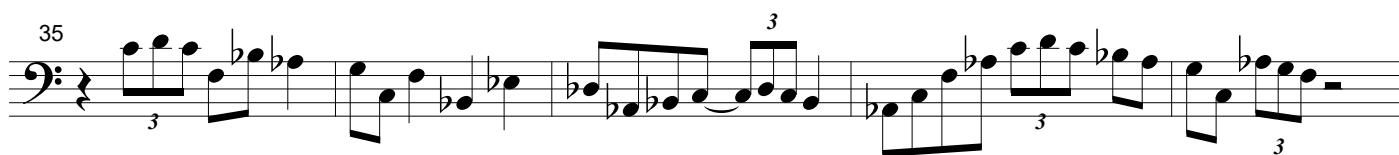
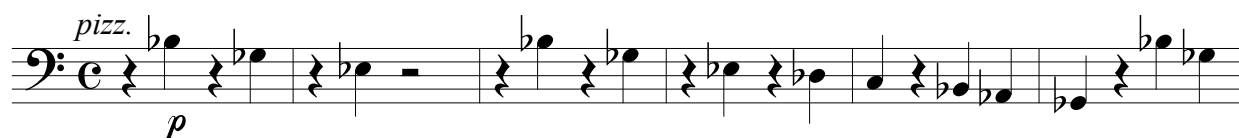

40

3 3 3 3 3 3

44

5 3

48

Slightly faster

54

mf

59

65

70

f arco

73

77

f f

80 *rit.* 6 *tempo primo* *pizz.* *arco* 6 *pizz.*

83 *arco* *pizz.*

Slightly faster

88

93 *arco* *pp*

99

102

106

111 *pizz.*

117

4.

Fast and lively

p *mp*

6 *mp*

12 3 3

16

20

25 *p* *pp* *mf*

9 30

33

36

39

42

46

50

55

58

61

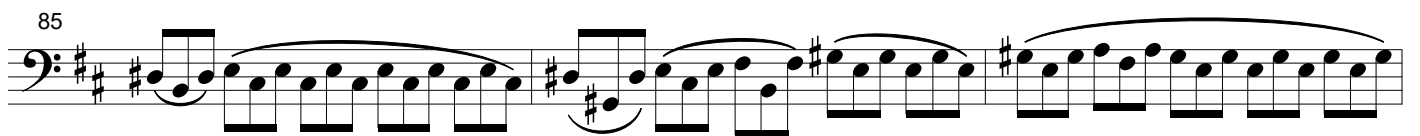
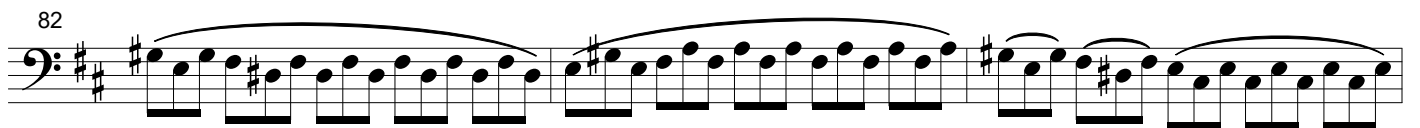
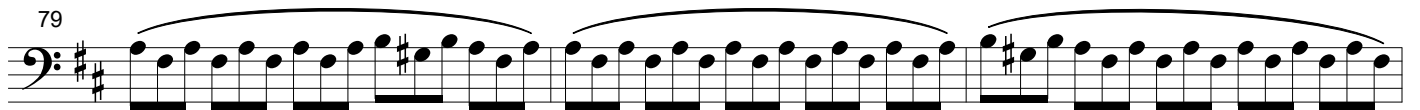
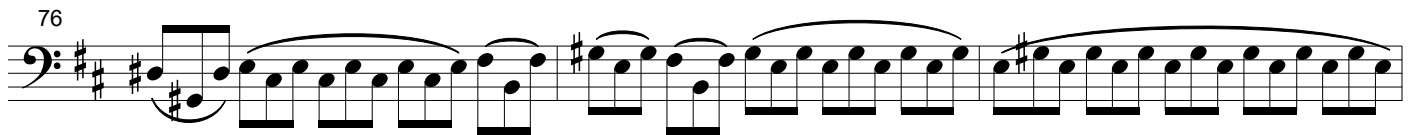
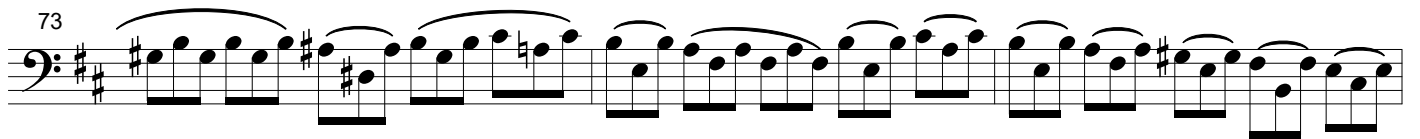
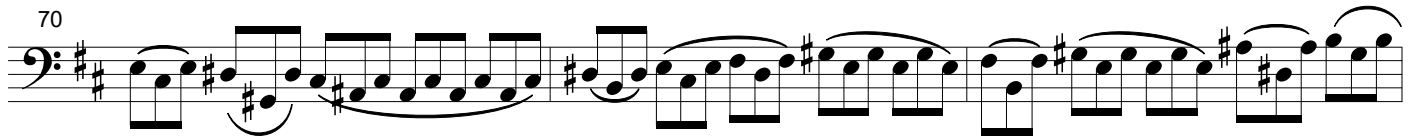
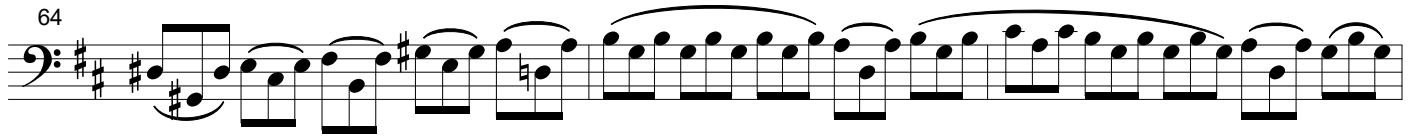

88

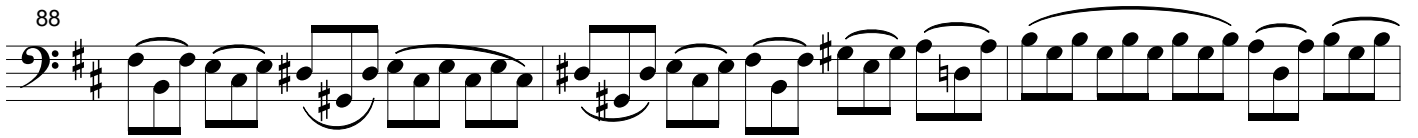

88-90

119

123

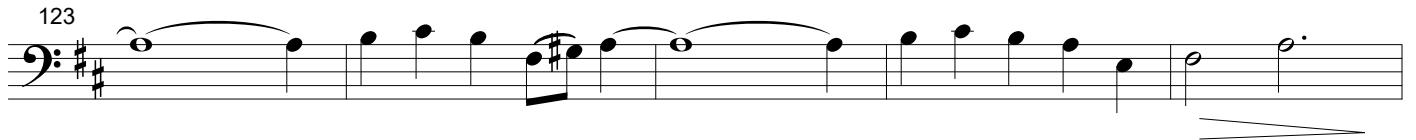

128

134

139

144

149

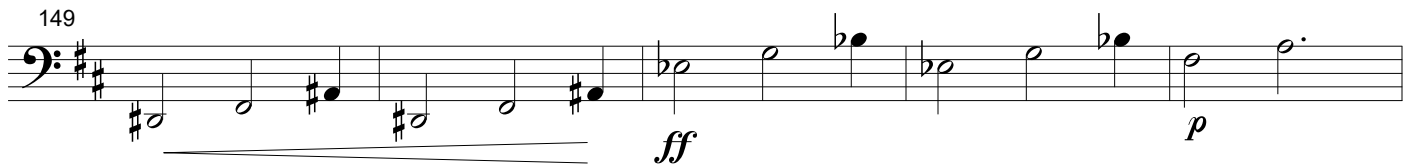

154

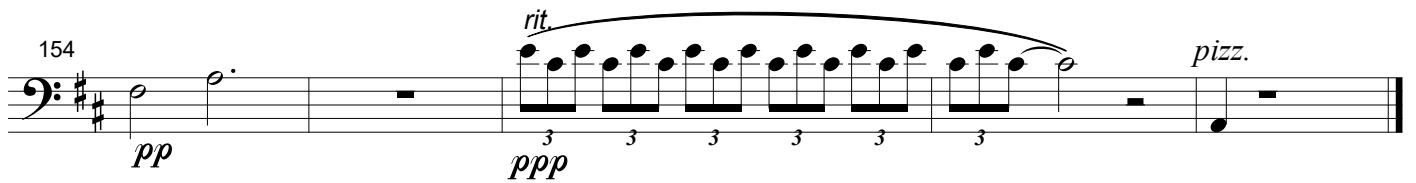

sg music publications | 68 pine street | haworth, nj 07641 | 201.384.4917