

stanley grill

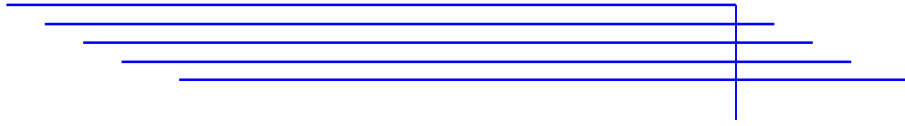

# Gaia's Lament

for violin & orchestra

## PARTS

Copyright 2019  
Stanley Grill  
All rights reserved

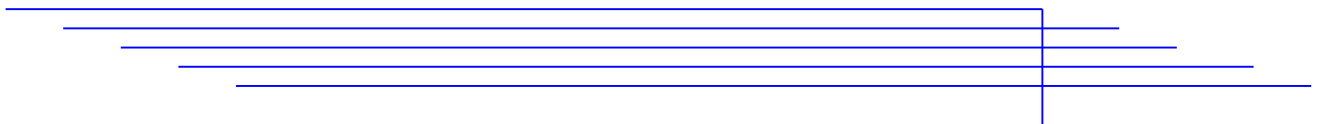

Piccolo

I

Andante (♩ = 80)

13

Vn solo

A

*p*

20

*p*

B

6

Hn 1

*p*

46

C

D

10

19

3

*p*

81

Vn 2

*pp*

88

Cl 2

E

12

*p*

107

F

più mosso

7

7

Vn solo

*pp*

127

G

4

9

Vn solo

*pp*

145 **H** 4 11 *b<sub>e</sub>* *b<sub>e</sub>* *b<sub>e</sub>* - 7

Vn solo *pp*

171 **I** *mf* *f*

Vn 2 *mf* *f*

178 10 Vn 2 *pp*

Vn 2 *pp*

**J** *pp* 9

*pp*

209 Vn solo *pp*

Vn solo *pp*

II

Andantino (♩. = 72)

214 **K** 16 23 **L** *p*

Vn solo *p*

260 **M** 10 **N** 20 **O** 13 Vn solo

Vn solo

310 **O** *p* **P** 21 16

*p*

## III

Adagio ♩ = 56

355

Q

379

R Andantino (♩ = 96) S

Vn solo *mf*

397

405

T U Adagio ♩ = 56

441

V

453

W

Ob 1 *ppp*

Flute 1

I

Andante (♩ = 80)

13 Vn solo

A

20

27 B 5 6

Hn 1

43 C 3 10 D 19 3

81 Vn 2

100 E Cl 2

110 F 7 7 più mosso

Vn solo

130 G 9

Vn solo

*p*

*pp*

*pp*

*pp*

*pp*

147 **H** **11** *pp*  
 Vn solo

166 **I** **3** *mf*  
 Vn 2

175 *f* *pp*

182 *p* *p* **4**

**J** *pp*

200 **9** *pp*  
 Vn solo

II

Andantino (♩ = 72) **6** *p*

228 **K** **25** **L** **18** **M** *p*  
 Vn solo

276

283

N O P

9 16 28 16

### III

Adagio ♩ = 56

355

2 4 4 3

Q

2 4 4 3

R

Andantino (♩ = 96)

S

379

2 12

Vn solo

mf

397

T

U

Adagio ♩ = 56

405

23

pp

V

434

2 4 4 3

446

W

Flute 2

I

Andante (♩ = 80)

13 Vn solo

13 14 15 16 17 18 19

*p*

20

20 21 22 23 24 25

*p*

**B** 6 Hn 1

26 27 28 29 30 31

*p*

46

46 47 48 49 50 51 52 53 54 55

*p*

81 Vn 2

81 82 83 84 85 86 87 88 89 90

*pp*

88 Cl 2

88 89 90

*p*

107

107 108 109 110 111 112 113 114 115 116

*pp*

128

128 129 130 131 132 133 134 135 136 137

*pp*

145 H **11** *pp*  
 Vn solo

164 **3**  
 Vn 2

I *mf* *f*

181 **10** J *pp*  
 Vn 2 *pp*

198 **9** Vn solo *pp*

II

Andantino (♩ = K) L M  
 214 **16** **25** **18** Vn solo *p*

277

N O P Adagio ♩ = 56  
 284 **9** **16** **28** **16** 3/4

356 Q

368

### III

R Andantino (♩ = 96) S

399

407 T U Adagio (♩ = 56)

437 V

453 W

Ob 1 *ppp*

Oboe 1

I

Andante (♩ = 80)

A

9 Hn 1 p<sup>3</sup> 8

23 Tpt p 3

B

6 Hn 1 p 3

46 p 5 p 3 3 3

C

57 Hn 1 p 2 5

D

E

69 5 23 16

F

più mosso

7 Vn solo pp

G

9 Vn solo pp

243 L

*p* Vn 1

264 M

*p* Vn solo

283

*pp*

290 N

*p*

299 O P

*p*

### III

Adagio ♩ = 56

355 Q

368 Vn solo

380 R Andantino (♩ = 96)

*mp*

387

**S**

*mf*

**T**

403

*pp* *p*

411

**U**

419

9

Adagio ♩ = 56

434

2 4

Vn solo

**V**

444

*mp*

3

**W**

450

3 4

462

4

*p*

Oboe 2

I

Andante (♩ = 80)

**A**

Hn 1

*p*<sup>3</sup>

23

Tpt

*p*

**B**

Hn 1

*p*

46

*p*

**C**

Hn 1

*p*

71

**D** **E** **F** *più mosso*

5 23 16 9

Ob 1

127

*pp*

**G**

11

Ob 1

145

*pp*

**H**

13

Ob 1

165 I

*pp* 3 - -

Vn 2 *mf*

175 11

*f* -

Vn 2

193 14

*pp*

## II

Andantino (♩ =  $\frac{7}{8}$ ) L

214 16 25 10

Ob 1

270 M

*p* 7

Vn solo

285 N

*pp*

292 4

*p*

303 O P

*p* 4 28 16

4

U

Adagio ♩ = 56

V

Ob 1

*mp*

452

W

462

*p*

Clarinet 1

I

Andante (♩ = 80)

13

Vn solo

*mp*

A

19

*pp*

5

29

*mp*

*p*

B

8

Fl 1

42

*p*

9

56

C

2

19

D

7

Fl 1

87

*pp*

8

Vn solo

98

*p*

E

4

Vn solo

107

*pp*

*poco rall.*

**F**

*più mosso*

7 4 9

Vn solo

*pp*

**G**

141

Vn solo

3

4 11

*pp*

**H**

160

Vn solo

7

Vn 2

*pp*

**I**

*mf*

*f*

180

4

Ob 1

*pp*

**J**

189

*pp*

195

10

Ob 1

5

*p*

## II

Andantino (♩ =  $\frac{K}{2}$ )

214 **16** **3** Vn 1 *p*

239 **6**

252 **L** **M** **20** **7** Vn solo

285 *p*

**N** **4** **4** *mp* *mp*

**O** **6** **5** Tbn 1 *mp*

327 **4** **3** **3** **16** **P**

# III

Adagio ♩ = 56

355

Q

379

R Andantino (♩ = 96)

S

Vn solo

*mp*

397

404

T

*pp*

421

Oboes

p

428

U Adagio ♩ = 56

437

V

449

W

Clarinet 2

I

Andante (♩ = 80)

13

Vn solo<sub>3</sub>

A

7 3 mp

19

8

7 3 3 pp

B

8

Fl 1

7 3 3 3 p

C

45

9

2

19

9 2 19

D

9

7 3 3 3 pp

Cl 1

91

7

7 3 3 3 p

Cl 1

E

102

3

Vn solo

3 3 pp

112

poco rall.

F

pù mosso

G

H

15 17 22

171 I

Vn 2 *mf* *f*

179 10

Cl 1 *pp*

J

*pp* 14

## II

Andantino (♩ = 74) K L M

214 16 25 20 7

Vn solo

284 4 4

*pp*

N

294 4 4

*mp* *mp*

O

309 9 2 5

Cl 1 *mp* P

329 3 3 16

## III

Adagio  $\text{♩} = 56$ 

Q

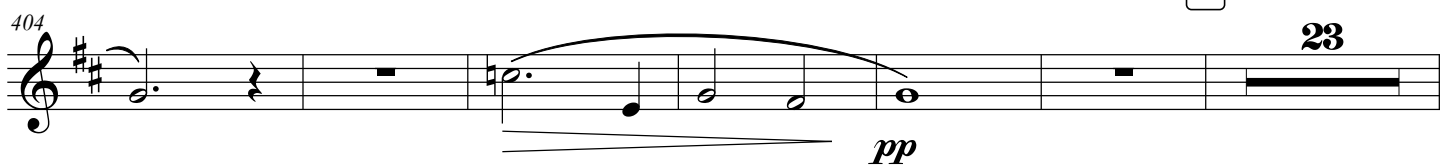
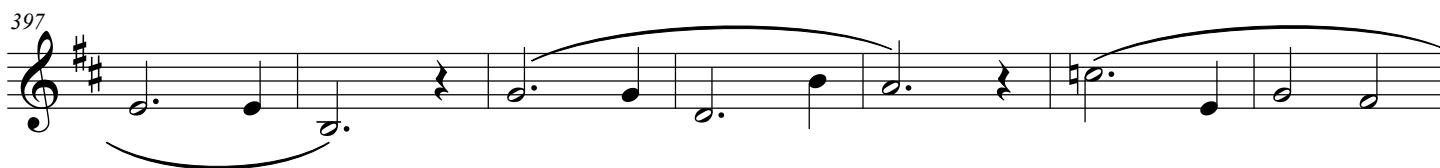
R Andantino  $\text{♩} = 96$ 

U

Adagio  $\text{♩} = 56$ 

V

W

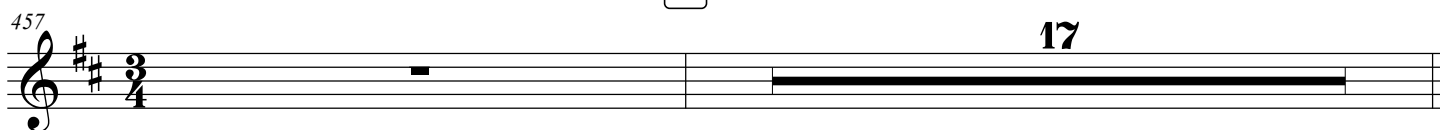

Bassoon 1

I

Andante (♩ = 80)

13 **A**

Vn solo *p*

20 **B**

*p* Fl 1

42 **C** **D**

*p*

89 **E**

Cl 2 *p*

98 **F** **G** **H**

*mf* *f*

171 **I**

Cellos *mf* *f*

180 **J**

Vn 2 *pp*

II

Andantino (♩ = 72)

214 **15** **K**

Vn solo *p*

235 **18** **L** **M** **7**

Vn solo

284

*p*

**N**

*pp* *pp*

304 **O** **P** **3** **28** **16**

III

Adagio ♩ = 56

355 **2** **4** **3**

**Q** **2** **4** **3**

379 R Andantino (♩ = 96) S

Vn solo *mp*

397

406 T U Adagio (♩ = 56)

*pp*

436 V

448 W

Bassoon 2

I

Andante (♩ = 80)

13 **A**

Vn solo *p*

19 **B**

*p* Fl 1

41 **C** **D**

*p*

90 **E** **F** **G** **H**

Bn 1 *p*

**E** **F** *p più mosso* **G** **H**

*p più mosso* Cellos

**I**

*mf* *f*

181 **J**

Bn 1 *pp*

# II

Andantino (♩ = 72)

**K**

**L**

**M**

214

16 25 20 7

Vn solo

284

*pp*

**N**

4 3

*p*

307

27 16

*p*

# III

Adagio ♩ = 56

355

2 4 4 3

**Q**

2 4 3 2

**R**

Andantino (♩ = 96)

**S**

12

Vn solo *mp*

399

3

407

**T** **U** Adagio ♩ = 56

*pp*

437

**V**

4 3 2

449

**W**

4 3 17

Horn 1

I

Andante (♩ = 80)

5

*pp* *mf*

11

*pp* Tpt

A

25

*p* *pp*

B

33

*mp*

40

*pp* *p*

53

Vn solo *mp*

C

*pp*

C

D

Cl 2 *mp*

D

94 *3* *3* *3* *3* **2**

**E** **4** Vn solo

112 *poco rall.* **F** *p* *più mosso* **G** **15** **17**

**H** **22** Vn 2 **I** *mf*

176 *f* *pp* **10**

192 Vn 2 *pp* **J** **16**

II

214 *Andantino* (♩ = 78) **K** **L** **M** **16** **25** **18** Vn solo *pp*

277 **10**

**N** **O**

325 326 327 328 329 330 331 332 333 334

*mf* **P**

### III

Adagio ♩ = 56

355

355 356 357 358 359 360

**Q**

361 362 363 364 365 366

379

**R** **S**

Andantino (♩ = 96)

379 380 381 382 383 384 385 386 387 388 389 390 391 392 393 394 395 396

Vn solo *mp*

397

397 398 399 400 401 402 403 404

405

**T**

405 406 407 408 409 410 411 412 413 414 415 416 417

*pp* *pp*

418

418 419 420 421 422 423 424

4

U

Adagio ♩ = 56

V

W

Horn 2

I

Andante (♩ = 80)

5

*pp* *mf*

11

15

Vn solo

31

*pp*

37

*mp* *pp* *p*

45

6

Vn solo

*mp*

57

19

12

Hn 1

92

*mp*

99

2

4

Vn solo

*p*

A

B

C

D

E

110 *poco rall.* F *più mosso* **15**

G **17** H **22** I

Vn 2 *mf*

175 *f* *pp*

182 **12** J **15**

Hn 1 *pp*

## II

214 *Andantino* (♩ = K) L **16** **25** **18** M

Vn solo *pp*

277 **10**

N O **16** **14** Tbn 1

331 P **3** **16**

## III

Adagio  $\text{♩} = 56$ 

Q

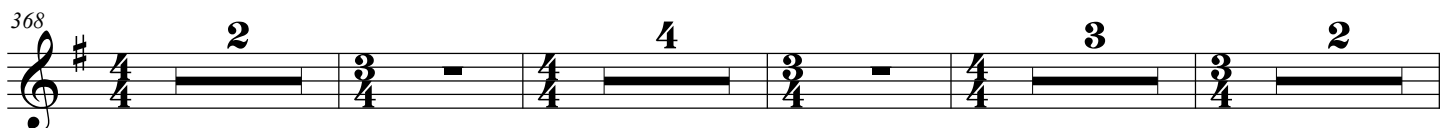

R

Andantino  $\text{♩} = 96$ 

S

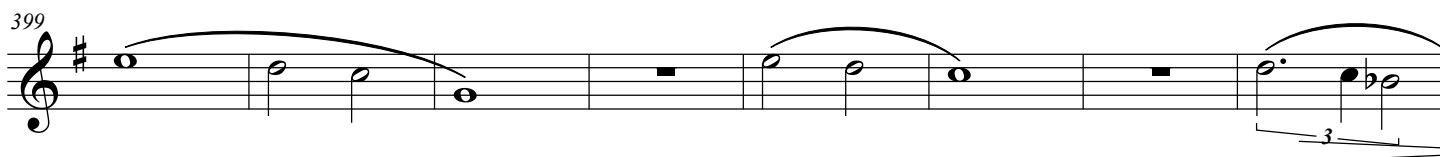

T

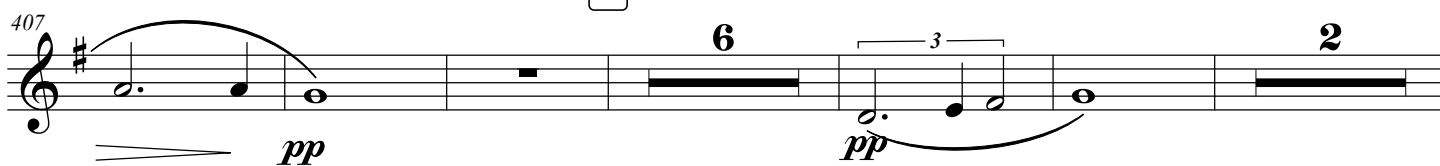

U

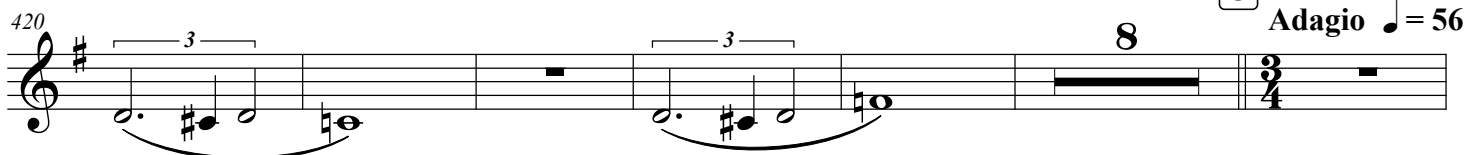

V

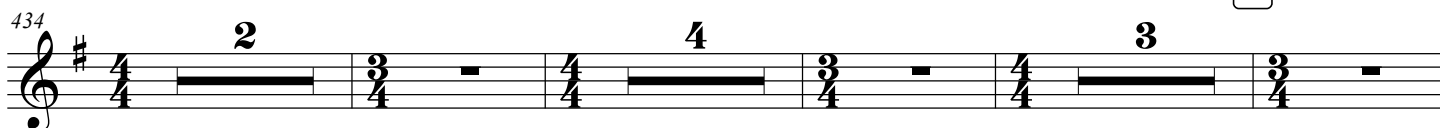

W

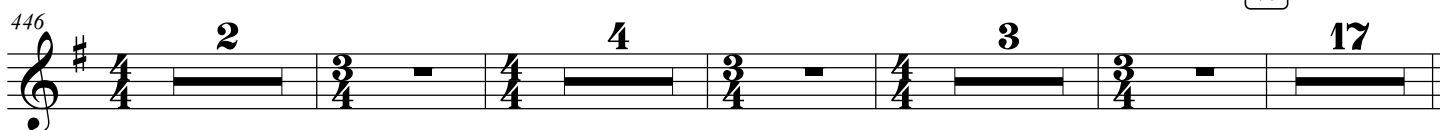

Trumpet

I

Andante (♩ = 80) [A]

14 6 Vn 1 *p*

25 [B] 5 21 Vn solo *p*

56 [C] [D] [E] 19 23 16

[F] *pù mosso* [G] [H] [I] Vn 2 *mf*

174 [J] 13 20 *f*

II

Andantino (♩ = 72) [K]

214 16 16 5 *p*

[L] [M] [N] [O] 20 20 16 14 Tbn 1

328 P

*mf*

III

Adagio ♩ = 56

355

Q

379 R Andantino (♩ = 96) S

Vn solo *mp*

397

404 T

*pp*

U V

Adagio ♩ = 56

446 W

Trombone 1

I

Andante (♩ = 80)

5 *pp* **A** *mp* **B**

13 **15** Vn solo *pp*

34 **4** *p*

45 **10** Hn 1 *pp* **C**

61 **14** **23** **16** **15** *più mosso*

**D** **E** **F**

**G** **17** **22** Cellos *mf* **I**

176 **13** **20** **J**

*f*

II

Andantino (♩ = 72)

214 **16** **25** **20** **20** **16** **3** **K** **L** **M** **N** **O**

314

Vn solo *p*

P

323

9 16

P

III

Adagio ♩ = 56

355

2 4 3

Q

368

2 4 3 2

R Andantino (♩ = 96)

377

14 3

S

Vn solo *mp*

403

2 23

T

*pp*

U Adagio ♩ = 56

412

2 4 3

V

446

2 4 3 17

W

Trombone 2

I

Andante (♩ = 80)

pp mp

12 15 Vn solo pp

33 4

44 12 19 23 16

p più mosso mf

175 13 20 f

II

Andantino (♩ = 72)

214 16 25 20 20 16 19

330 P

*mp*

### III

355 **Adagio** ♩ = 56

**Q**

379 **R** **Andantino** (♩ = 96) **S**

Vn solo *mp*

399

*pp*

409 **T** **U** **Adagio** ♩ = 56

441 **V**

453 **W**

# II

Andantino (♩ = 72)

214 16 K 25 L 20 M 20 N 16 O 19

330 3 P 16

# III

Adagio ♩ = 56

355 2 4 3 Q

368 2 4 3 2

R Andantino (♩ = 96) 14 S 3 3

Vn solo mp

403 2 3 23 T

pp

U Adagio ♩ = 56 2 4 3 V

446 2 4 3 W 17

Timpani

I

Andante (♩ = 80)

11 A

Vn 1 *pp* *pp*

24 B

*pp* *mp*

34 C

*pp*

72 Vn 1 D

*pp*

E

Vn solo *p*

F *più mosso* I

Cellos *f*

174 J

*pp*

202 Vn 1

*ppp*

## II

Andantino (♩ =  $\frac{12}{12}$ ) L

214 16 25 15

Vn solo *ppp*

M 5 Cello *ppp*

285 10 16 28 16

N O P

## III

Adagio ♩ = 56

355 2 Vn solo *ppp*

362 3 2 *ppp*

371 2 Vn solo *ppp* 3 2

R Andantino (♩ = 96) S 12 2 *mf*

Vn solo

399

7 T 23 U Adagio ♩ = 56

434

2 4 3 V

446

2 4 2 Vn solo

457

W 2 pp

466

2 2

# GAIA'S LAMENT

Violin solo

## I

Andante (♩ = 80)

11

Vn 1

*mf*

*pp*

*pp*

*mp*

*mp*

*mf*

*p*

*mp*

*mf*

*mp*

*mp*

*mp*

**A**

**B**

23

27

37

43

49

54

**C**

*p*

66

*mp* *f*

77

**D** *pp* *p*

86

92

96

*p*

100

**E** *f*

108

**F** *p* *mp* *più mosso*

119

*a tempo* *pp*

Vn 1

127 G

138 *p*

144 H

150 *p*

160

166 I

179 *Vn 1* *mf* *pp*

184

189 J

Fl 1

199

*p*

206

3

## II

## Andantino (♩ = 72)

214

*p*

223

4

K

*p*

231

240

249

L

259

270 M

279

288 N

297

305 O

313

322

330

338 P

347

*pp*

## III

Adagio ♩ = 56

355

*f*

360

*p*

366

*f*

371

*p*

376

**R** Andantino ♩ = 96

*mp*

386

392 S

398

404

T

417

423

430 U Adagio ♩ = 56

436

442 V

447

452

W

466

Violin I

I

Andante (♩ = 80)

pp

10

A

pp

19

B

27

B

mf

pp

35

7

48

mp

53

C

pizz.

p

60

arco

67

74

81

89

97

111

119

135

143

156  $\flat$   $\flat$   $\flat$   $\flat$  8  $\flat$   $\flat$   $\flat$

pp

171 I

mf

180 7  $\flat$   $\flat$   $\flat$   $\flat$   $\flat$   $\flat$   $\flat$   $\flat$

pp

J 4  $\sharp$   $\sharp$   $\flat$   $\flat$   $\flat$   $\flat$   $\flat$   $\flat$   $\flat$

pp

205

## II

Andantino ( $\text{♩} = 72$ )

214 p

224 K pp

234

243

L

254

264

M

N

286

297

O

307

317

327

336 P arco *p*

346 *pp*

### III

355 Adagio ♩ = 56 *pp*

362 Q

370 R Andantino (♩ = 96)

393 S Vn solo *mp*

400

408 T *pp* Vn solo

*poco rit.*

424

*pp*

**U** Adagio ♩ = 56

432

**V**

439

446

Vn 2

**W**

457

466

Violin 2

I

Andante (♩ = 80)

*pp* *mp* **A**

8 *pp* **A**

17 *pp* **B**

25 *mf* *pp* **B**

34 *pp* **B**

48 *mp* **C**

53 *p* **C**

60 *p* **C**

68

D

76

82

90

E

98

F

113

G

128

135

H

143

314 **3**  

*mf*

324  

**P**

334 **2**  

*mp*

345 **2**  

*pp*

### III

Adagio ♩ = 56

355 **2** **4** **3**

**Q**  

*pp*

374

**R** **S**  
 Andantino (♩ = 96)  

**12**  
 Vn solo *mp*

Viola

I

Andante (♩ = 80)

*pp* *mp*

10

*pp*

19

28

*mf* *pp*

35

*mp*

49

58

*pp*

67

*mf*

77 **D**

pp f pp

85

93 *soli*

*mp pp mp pp tutti*

99 **E** **F** *più mosso*

16 4 Vn solo

124 *pizz.*

*pp pp pp*

131 **G**

*pp*

140

*pizz. pp pp*

148 **H**

*pp*

156

*pp*

164 *pizz.* *pp* *pizz.* *pp* *arco* *pp*

I

*mf*

J

182 *pp* 7 8

203

## II

Andantino (♩ = 72)

214 *p*

220

K

226

232

238

243

249

256

262

268

M

286

*mp*

297

307

0

315

324

333

P

340

347

pizz.

III

Adagio ♩ = 56

355

Q

**R** Andantino (♩ = 96)

379 *arco*  
Vn solo *p*

387

**S**  
394 *mf*

402

**T**  
409 *p*

417

424

**U** Adagio (♩ = 56)  
431 *poco rit.* *pp*

438

V

57 C arco *pp*

66 *pizz.*

74 D *mf* *p*

81 *f* *pp*

88

95

E arco *p*

111 *poco rall.* F *pizz.* *pp*

125 G *pp* *pp* *mp*

134

145

152

160

167

I

180

J

207

## II

Andantino (♩ = 72)

pizz.

214

223

232

241

249

257

265

273

281

289

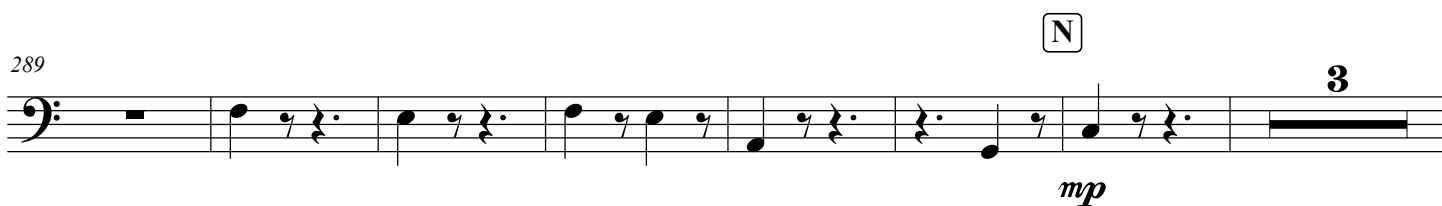

299

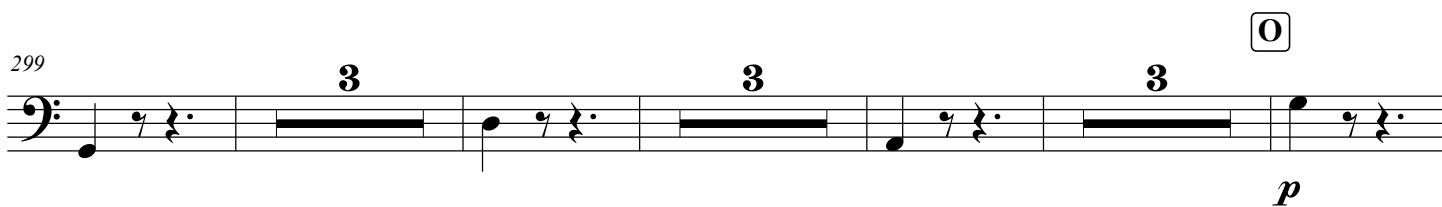

312

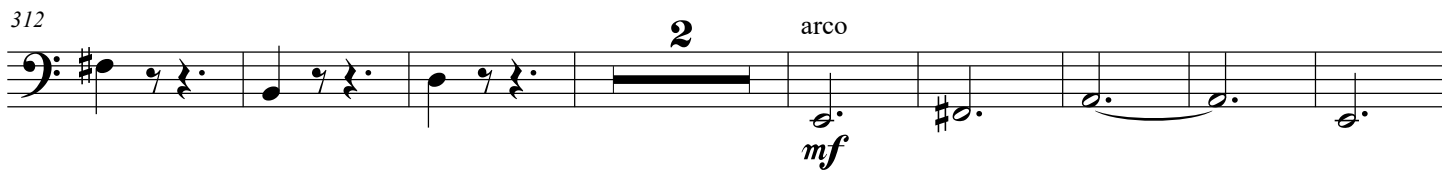

322

332

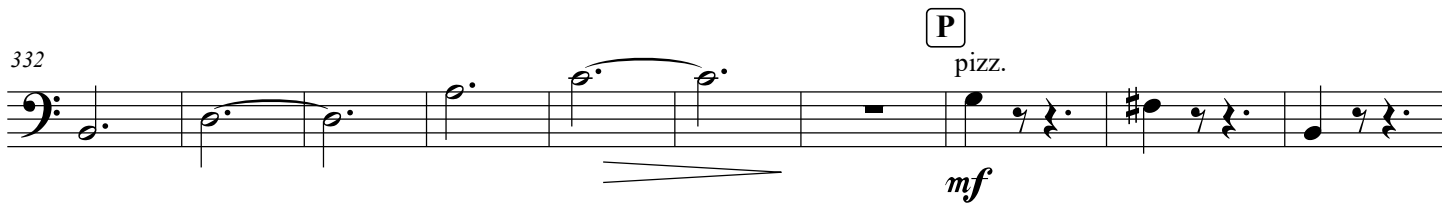

342

# III

Adagio ♩ = 56

355

*f*

361

*p* *f* **Q**

369

375

*p* *p* **R** arco

384

391

*mf* **S**

398

405

*p* **T**

Bass

I

Andante (♩ = 80)

pizz.

*p* *mf*

7

**2**

**A**

*mp*

23

arco

*mf*

**B**

30

pizz.

*p*

37

*mp*

43

48

54

C

60

70

D

84

91

97

105

116

F

*più mosso*

15

G

*pizz.*

137

137

8

pizz.

*mp*

151

158

158

10

pizz.

*p*

I

*mf*

180

180

9

pizz.

*p*

J

7

*p*

207

## II

Andantino (♩. = 72)

214

223

232

241

249

257

265

273

281

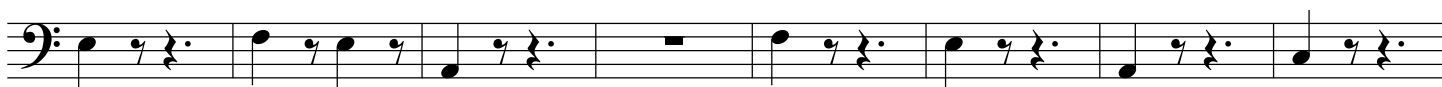

289

299

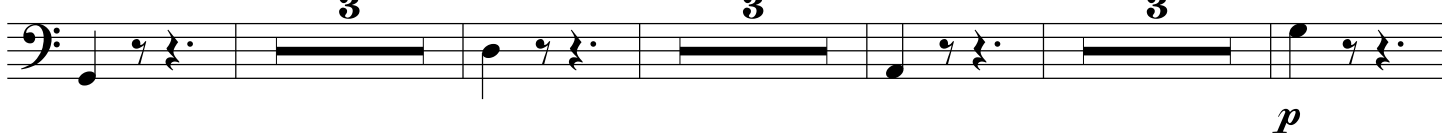

312

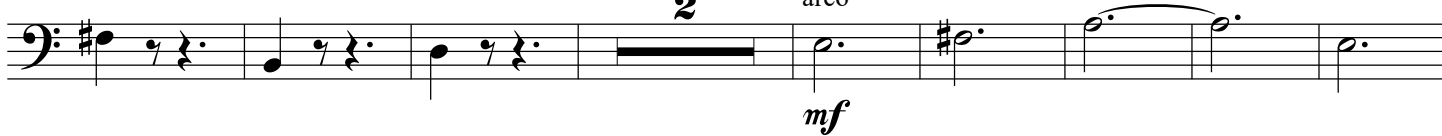

322

332

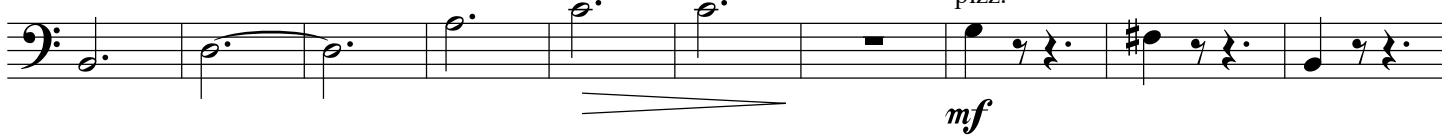

342

## III

Adagio ♩ = 56

355

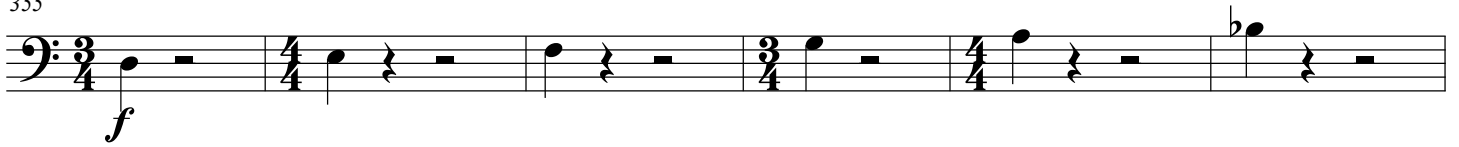

361

369

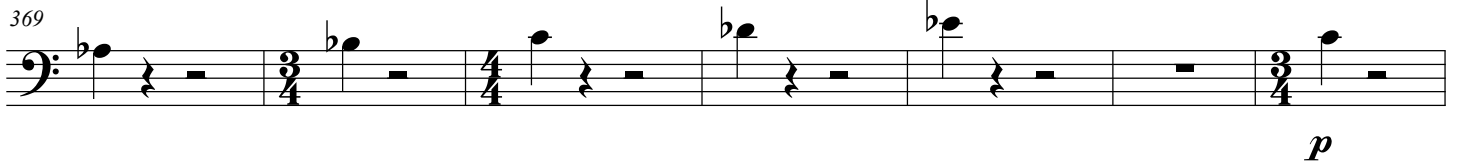

376

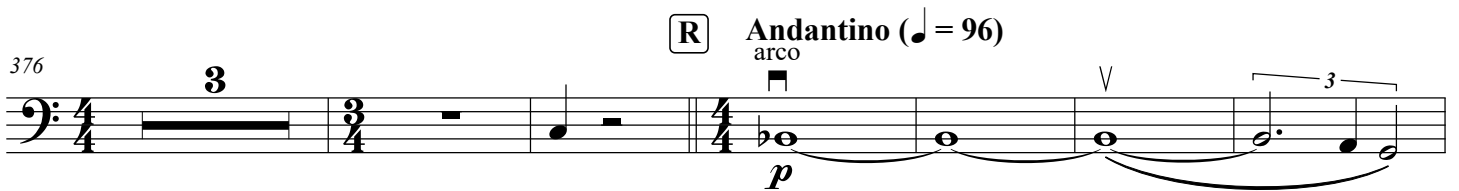

385

392

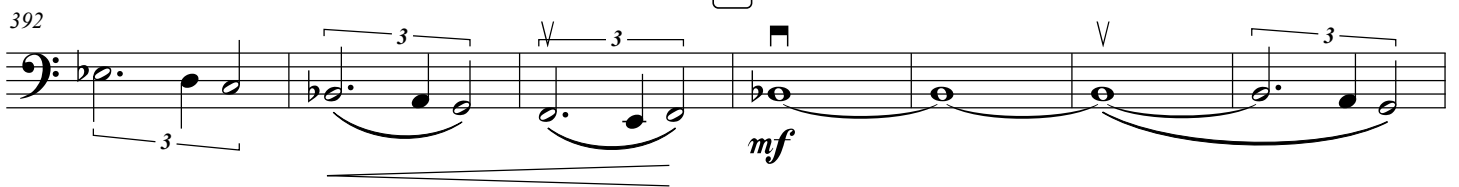

399

406

414

421

428

*poco rit.*

**U** Adagio ♩ = 56  
pizz.  
*mp*

435

441

**V**

448

**W**

467

sg music publications | 68 pine street | haworth, nj 07641 | 201.384.4917