

stanley grill

JEWISH FOLK SONGS

string quartet

PARTS

Copyright 2025
Stanley Grill
All rights reserved

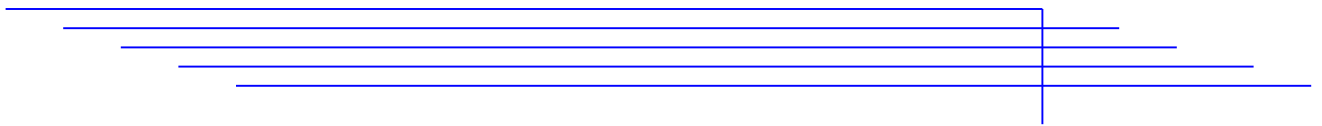

Jewish Folk Songs

Stanley Grill

1. Lullabies

Gently ♩ = 60

10

Vln 2

14

p

16

18

21

24

pp *p*

29

34

f *p* *ppp* *p*

39

42

47

pp

53

60

p *pp*

71

81

f

Violin 1

2. Children's Songs

Playfully ♩ = 108

64

72

80

89

95

98

101

104

107

111

115

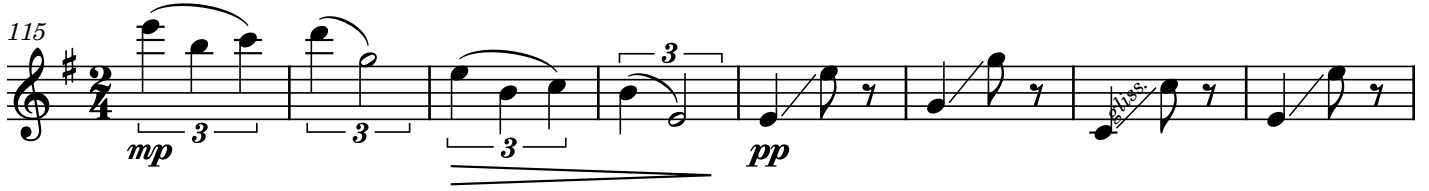

123

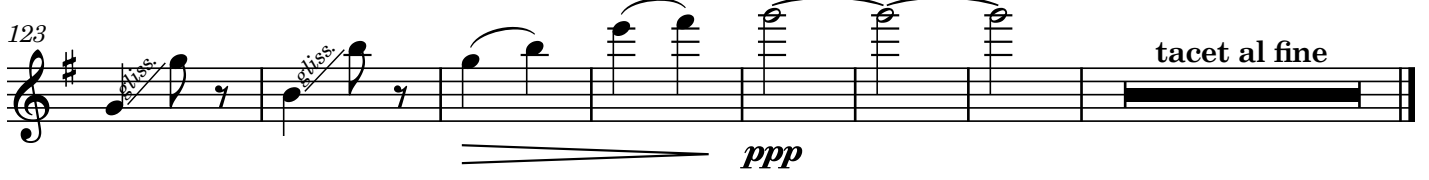

3. Love Songs

Restlessly ♩ = 96

4

7

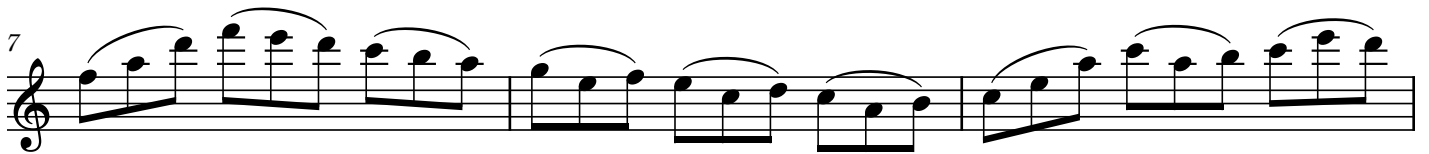

10

13

16

20

25

32

39

44

Violin 1

4. Partisan Songs

Mournfully ♩ = 54

3

mf

1

8

2

15

1

1

21

mf

pp

27

36

43

50

Violin 1

5. Songs of Israel

Andante $\text{♩} = 80$

p

8

16

24

33

41

49

59

f

pp

f

1

68

pp

1

77

f

85

pp

1

91

1

97

ppp

2

Jewish Folk Songs

Stanley Grill

1. Lullabies

Gently $\text{♩} = 60$

p

6

12

18

24

pp *mp*

28

31

34 *f*³ *p* *pp* *mp*

38

44 *ppp*

52 *p*

62 *pp*

71

78

84 *f*

Violin 2

2. Children's Songs

Playfully ♩ = 108

mp

6

mf

12

p *f*

20

pp

26

31

mp

35

40

mf

47

p *f*

55

p *pp*

61

67

71

f

76

82

p

90

p

98

105

112

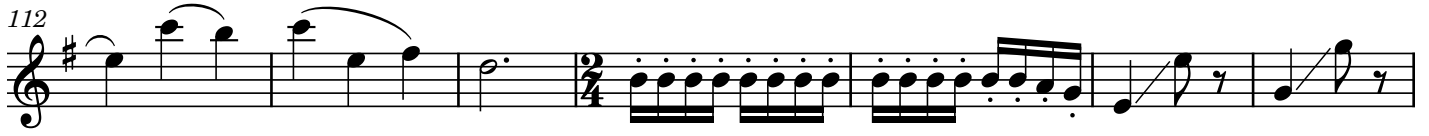

119

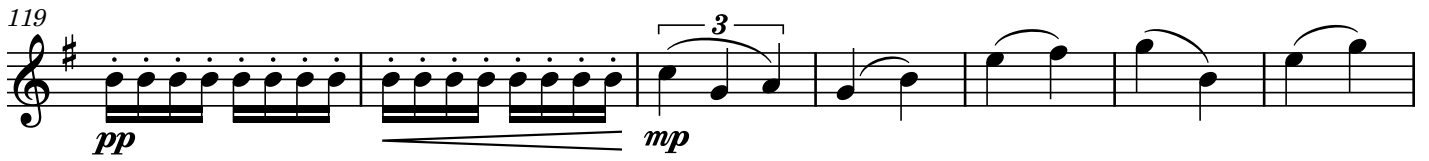

126

3. Love Songs

Restlessly ♩. = 96

4

7

10

64

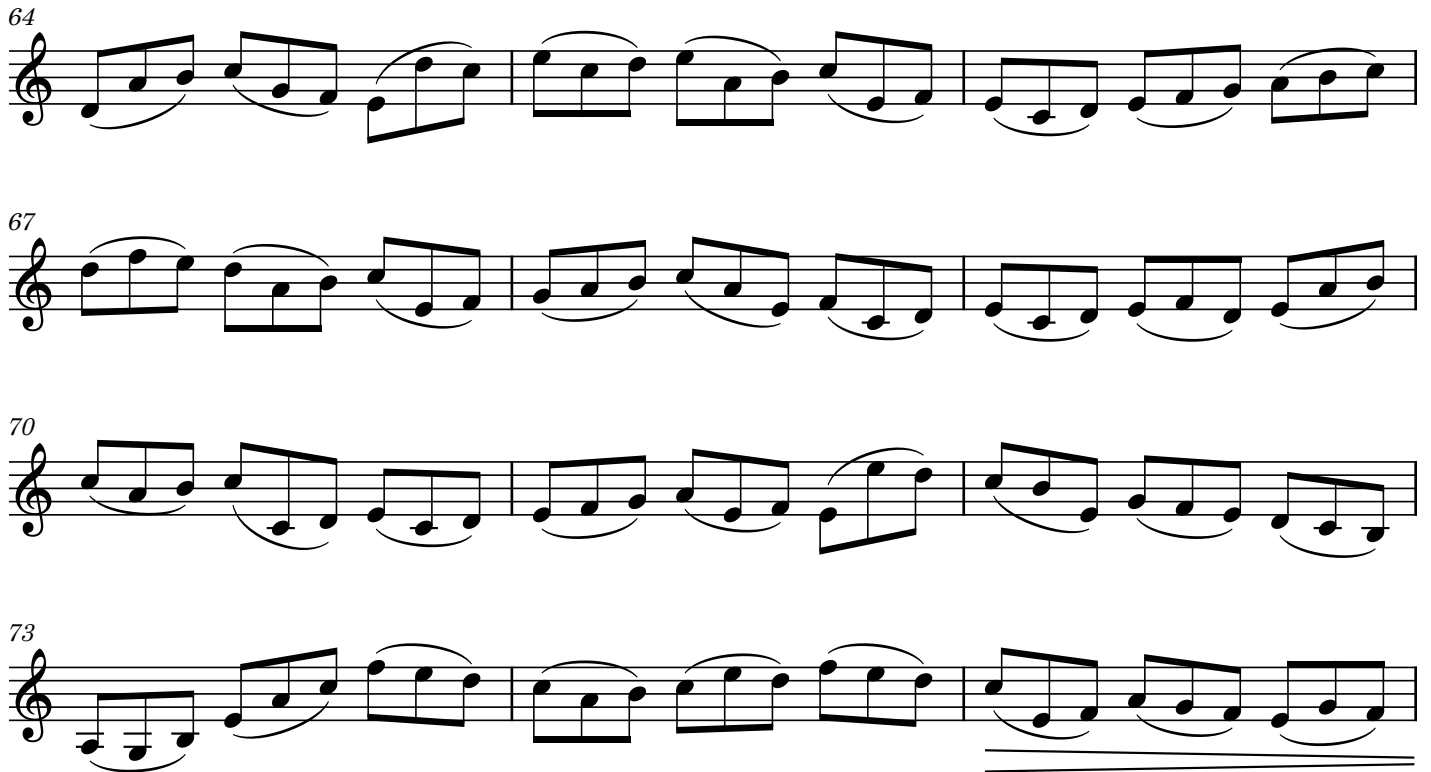

67

70

73

76 rit. Tempo primo pizz. *p* *sfz*

4. Partisan Songs

Mournfully $\text{♩} = 54$

pp

4

7

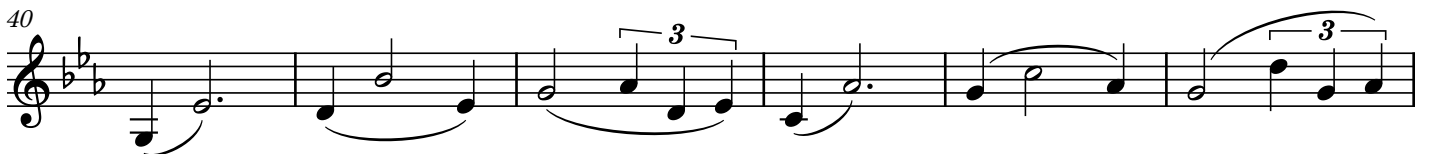
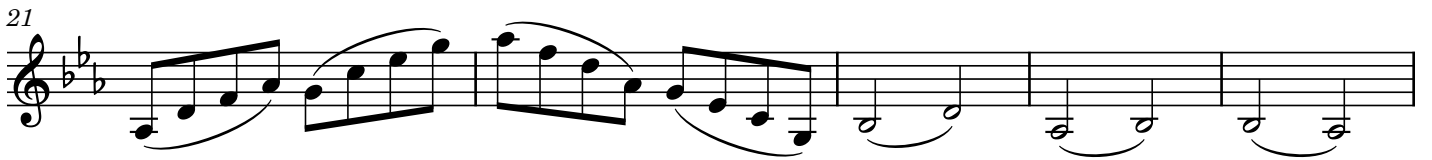
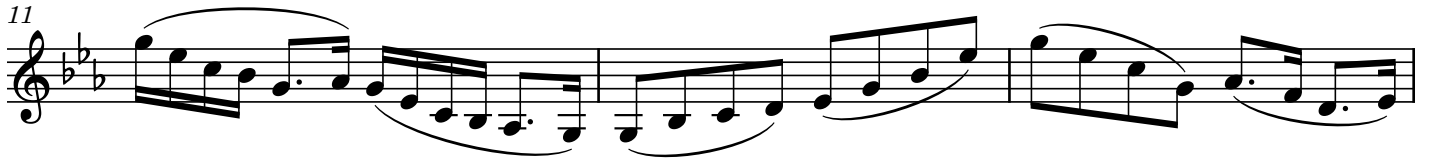

51

3 3 3

5. Songs of Israel

Andante ♩ = 80

p

8

15

23

f

33

pp

41

48

57

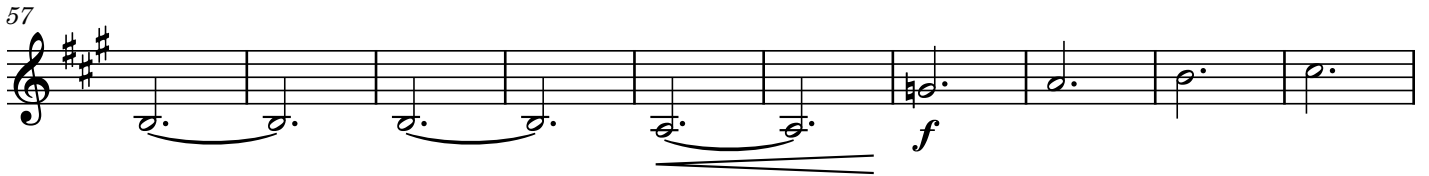

67

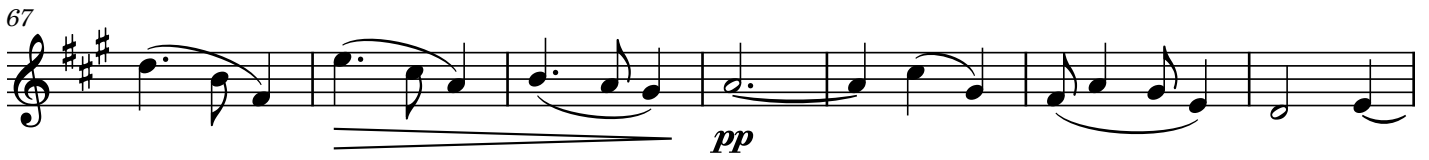

74

85

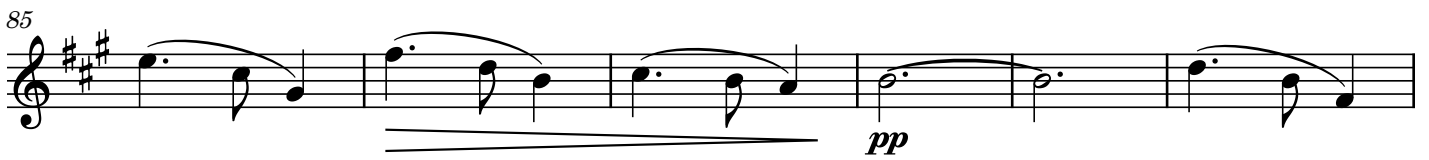

91

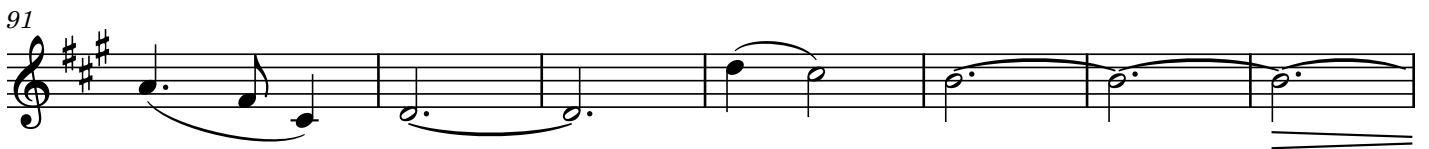

98

Jewish Folk Songs

Stanley Grill

1. Lullabies

Gently ♩ = 60

p

6

12

18

24

pp *p*

31

f *p* *ppp* *6*

37

mp

43

p

49

57

p pp

65

73

82

f

2. Children's Songs

Playfully ♩ = 108

p mf

8

mp

14

f

20

pp

25

p

30

p

35

mf

43

mp

48

f

54

pp

59

p

64

69

73

mf *mf*

80

86

p

92

98

104

111

118

mp *pp*

124

129

3. Love Songs

Restlessly ♩ = 96

6

11

16

23

29

f *pp*

35

f *p*

42

ppp

49

ppp

56

Faster ♩ = 120

f

63

ppp

68

ppp

72

ppp

76 rit. Tempo primo

p *sfz* *pizz.*

Viola

4. Partisan Songs

Mournfully ♩ = 54

pp

4

7

11

14

17

21

26

33

41

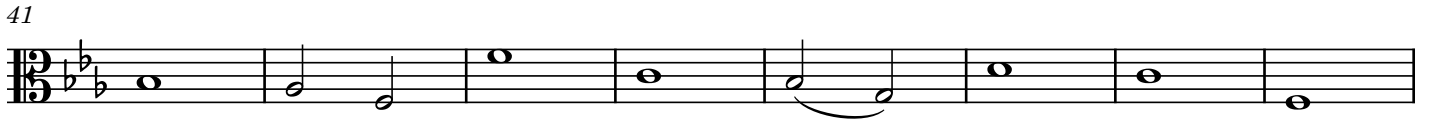

49

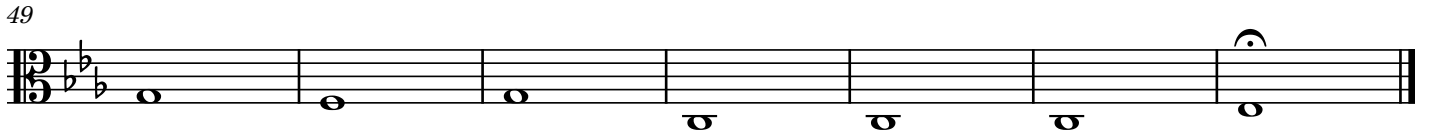

5. Songs of Israel

Andante ♩ = 80

5

9

13

17

21

25

28

31

35

42

50

59

65

71

71

81

f

81

85

pp

85

90

90

98

ppp

98

Jewish Folk Songs

Stanley Grill

1. Lullabies

Gently ♩ = 60

p

9

18

27

34

f *p* *ppp* *pizz.* *p* *f* *f*

39

42

45

pp *arco*

49

55

61

71

81

2. Children's Songs

Playfully ♩ = 108

pizz.

9

17

25

32

40

48

56

63

70

78

86

94

101

108

114

120

127

3. Love Songs

Restlessly ♩. = 96

5

9

4 4 4 4 4

13

4 4 4 4 4

17

pp 4 4 *ppp* pizz. *p*

23

4 4 4 4 4

30

arco 4 4 *f* *pp* 4 4

34

4 4 4 4 4

37

f *p*

43

ppp

51

4 4 4 4 4

58 **Faster** ♩ = 120

63

67

71

74 **rit.**

Tempo primo

77 **p** **sfz** **pizz.**

4. Partisan Songs

Mournfully ♩ = 54

mf

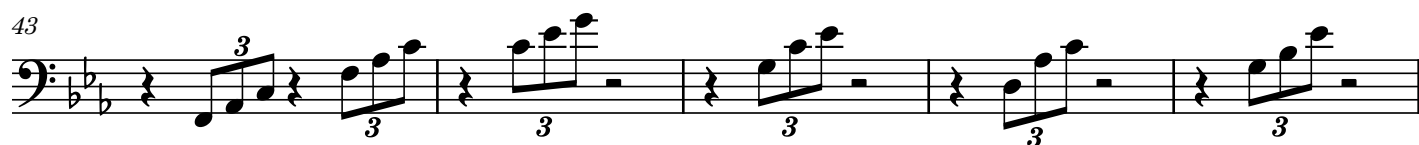
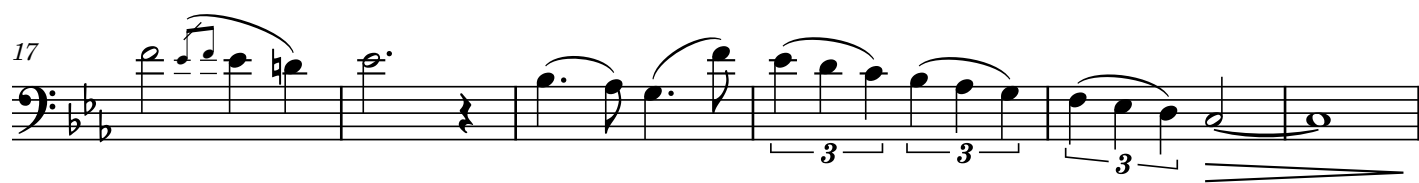
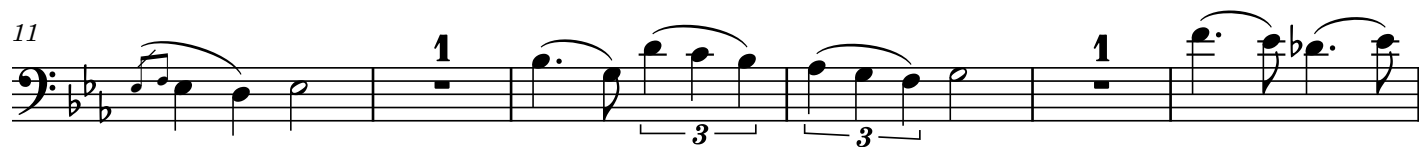

48

52

5. Songs of Israel

Andante ♩ = 80

pizz.

1

7

14

20

25

32

arco

40

pizz.
p 3 3

46

53

3 3

59

3 *arco*
f

66

pp *pizz.*
p 3

74

3 3 3

80

arco
f

88

pp 1 *pizz.*
p 3

94

1 3 *p*

100

sg music publications | 68 pine street | haworth, nj 07641
www.stangrillcomposer.com