

stanley grill

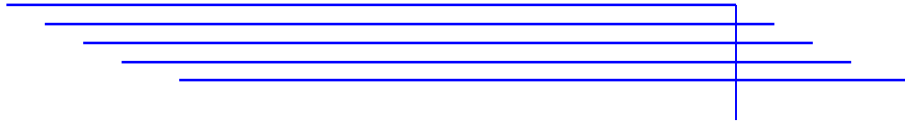

# Koios Sings

for string orchestra

# PARTS

Copyright 2023  
Stanley Grill  
All rights reserved

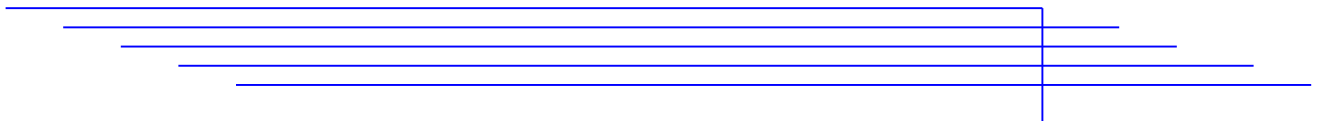

VIOLIN 1

Andantino ♩ = 90

pp sfz pp sfz sfz sfz p

f p f p pp

sfz pp sfz sfz sfz sfz f

p

ff p

f p mp

f

49

*p*

55

*p*

61

*sfz sfz f*

67

*p*

75

*mf*

83

*mp pp*

91

*f*

98

*p*

104

*p*

110 *mf* *sffz* *p*

116  $\text{♩} = 90$  *mp*

122 *f*

129

136 *p*

143 *mf*

151 *f*

159

168

176 *mp*

183 *pp*

192  $\text{♩} = 90$

202 *f* *p*

206

209

212 *mp*

218

224 *f* *p* *pp*

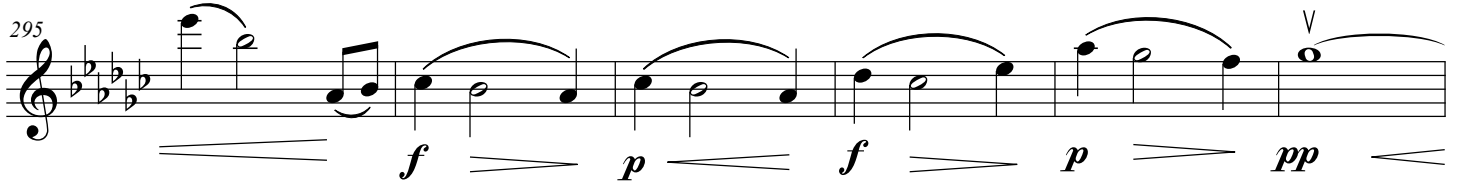

295 

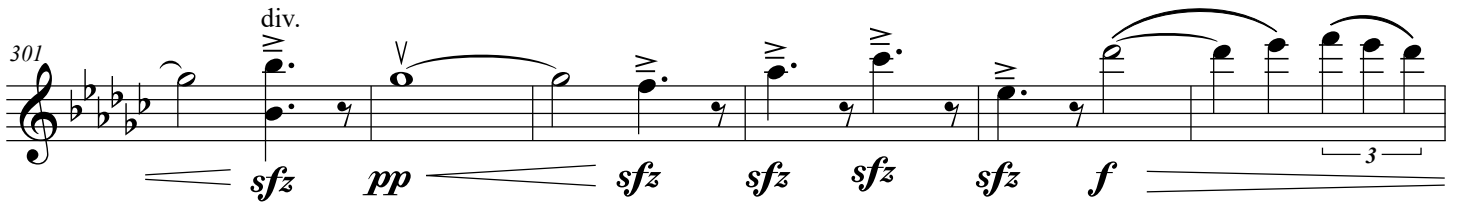
301 

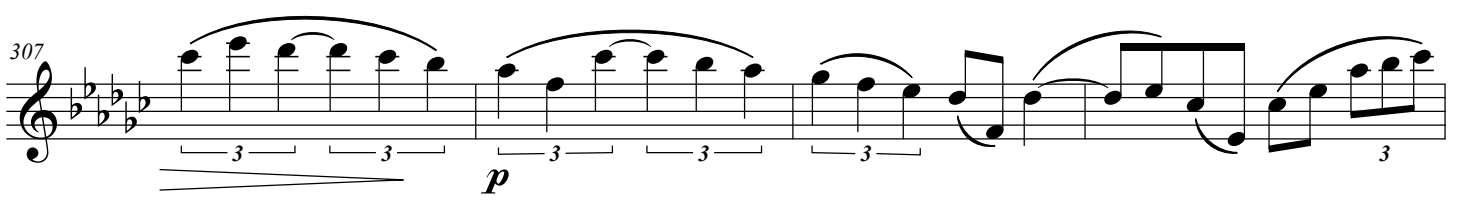
307 

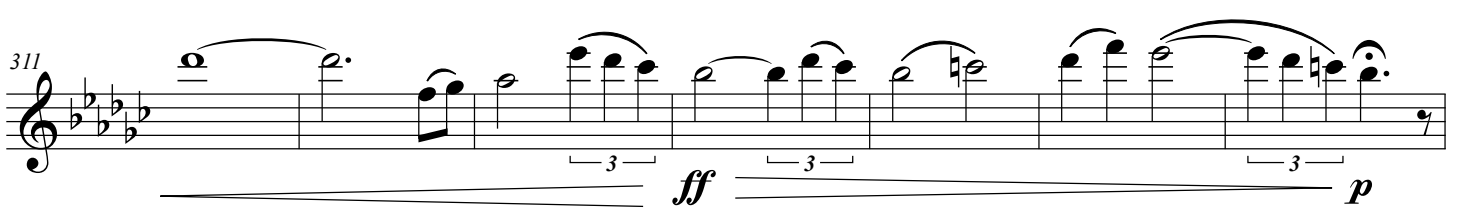
311 

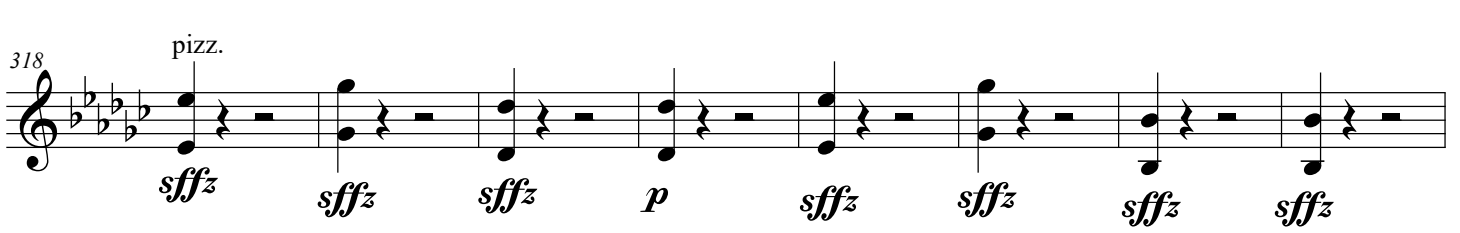
318 

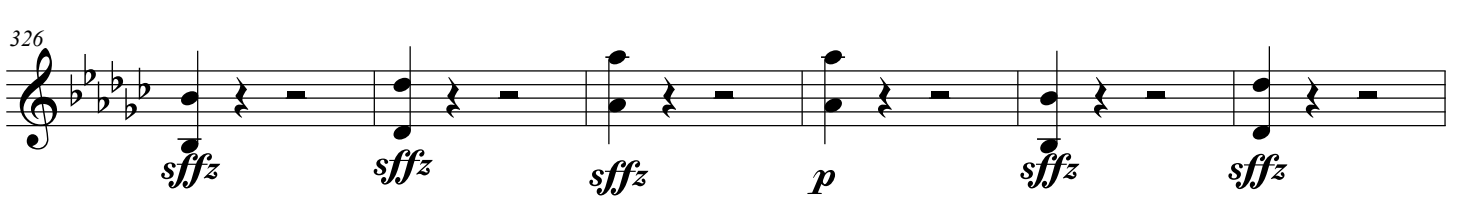
326 

332 

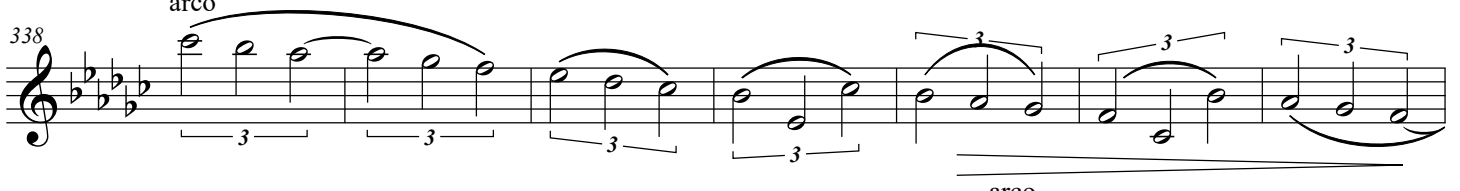
338 

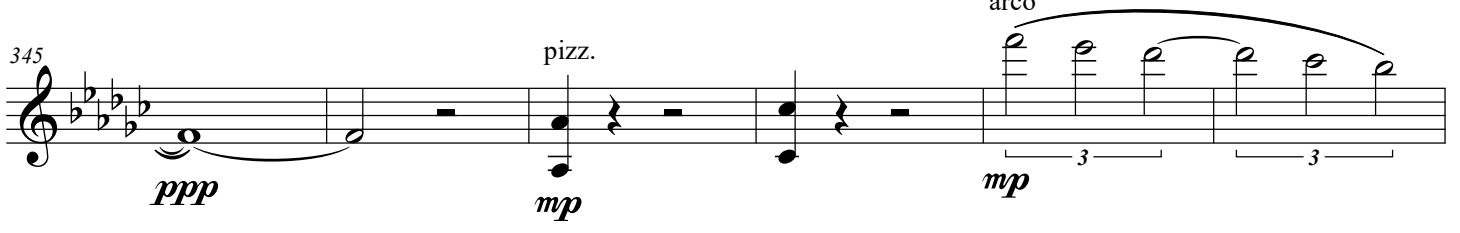
345 

351

3

357

pizz.

*ppp* *mp* *pp*

2

Adagio ♩ = 50

364

*mf*

373

383

*p* *f*

392

3 3

399

*p* 3 3 3 3 3 3

406

3 3 3 3 *pp* *f*

414 *p* 3 3 3 3 3 3

421 3 3 *f* *p*

429 *pp*

436 *f* *p* ♩ = ♩

441

445

448 *f*

453 *p*

460 *f* *poco rit.*

469 *a tempo*

*pp*

477

485

*mp* *pp*

494

*f*

503

511

*p*

VIOLIN 2

Andantino ♩ = 90

pp *sfz* *pp* *sfz* *sfz* *sfz* *p*

7 *f* *p* *f* *p* *pp*

13 *sfz* *pp* *sfz* *sfz* *sfz* *sfz* *f*

19 *p*

26 *ff* *p* *f* *p* pizz.

32 arco *mp*

38 *f*

45

51

*p*

58

*sfz sfz f*

63

*p*

70

*mf*

80

*p*

86

*pp*

91

*f*

98

104

*p*

110

*mf* *sffz* *p*

♩ = 90

116

*mp*

124

*f*

132

*p*

140

*mf*

148

*mf* *f*

157

*mf*

166

*mf*

175

*mp*

182

pp

♩ = 90

191

3

202

3

*f*

*p*

207

211

3

3

3

3

215

3

3

3

3

3

3

3

3

3

218

3

3

3

3

3

3

3

3

221

3

3

3

3

3

3

225

3

*f*

*p*

*pp*

232

3

243

3

*sfz* *p*

250

3

261

*ppp*

268

pizz.

*sfz* *sfz* *sfz* *p* *sfz*

274

*sfz* *sfz* *sfz* *sfz* *sfz* *sfz*

280

*p* *sfz* *sfz* *sfz* *p* *sfz*

286

arco

div.

*sfz* *sfz* *p* *pp* *sfz* *pp*

292

*sfz* *sfz* *sfz* *p* *f*

3 3

297

*p* *f* *p* *pp* *sfz* *pp*

303

*sfz* *sfz* *sfz* *sfz* *f* *p*

309

*ff*

316

pizz.

*p* *sffz* *sffz* *sffz* *p*

322

*sffz* *sffz* *sffz* *sffz* *sffz* *sffz*

328

*sffz* *p* *sffz* *sffz* *sffz* *p*

334

arco

*sffz* *sffz* *sffz* *p* *ppp*

340

*ppp*

346

pizz.

arco

*mp* *mp* *ppp*

352

ppp

358

pizz.  
mp pp

2

Adagio ♩ = 50

364

mf

373

382

p f

391

398

p

406

pp f p

415

3

422

3

*f*

*p*

430

*pp*

♪ = ♪

439

*f*

*p*

444

448

*f*

453

*p*

*poco rit.*

460

*f*

*a tempo*

468

*pp*

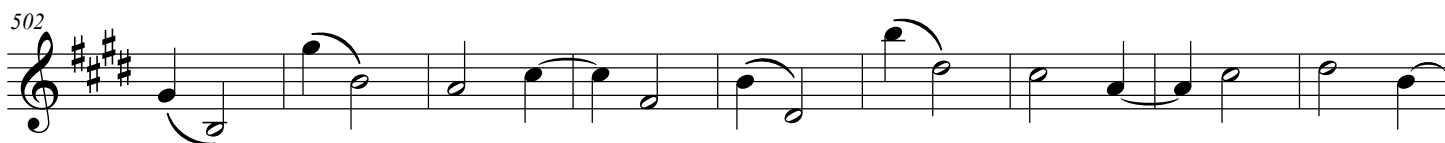
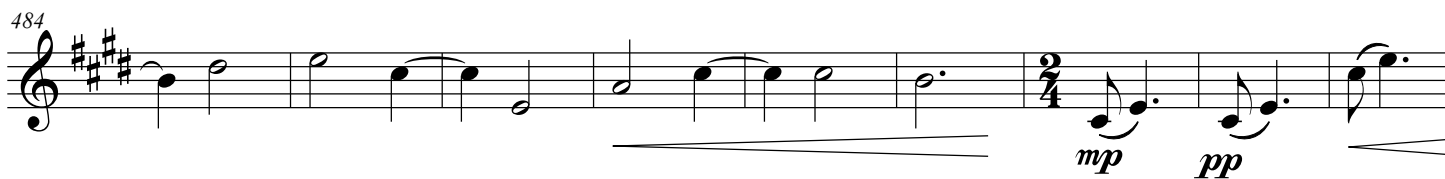

VIOLA

Andantino ♩ = 90

49

*mp*

55

*p*

61

*f*

67

*p*

75

*mf*

84

*p*

87

*pp*

94

*f*

100

*p*

106

113

119

126

133

141

148

156

163

169

176

*mp*

184

*pp*

192

201

$\text{♩} = 90$

*f* *p* *mf*

207

3

213

*p*

217

221

*f* *p*

227

*pp*

235

*p*

244

*sfz* *p*

251

259

267

pizz.

*ppp* *sfz* *sfz* *sfz* *p* *sfz*

274

*sfz* *sfz* *sfz* *sfz* *sfz* *sfz*

280

*p* *sfz* *sfz* *sfz* *p* *sfz*

286

arco

*sfz* *sfz* *p* *p* *sfz*

291

*p* *f* *sfzp* *f*

297

*p* *f* *p* *sfz* *p*

303

*f* *ff* *p*

308

*f*

313

*ff* *p*

318

pizz.

*sffz* *sffz* *sffz* *p* *sffz* *sffz*

324

*sffz* *sffz* *sffz* *sffz* *sffz* *p*

330

*sffz* *sffz* *sffz* *p* *sffz* *sffz*

336

arco

*sffz* *p*

343

350

357

Adagio ♩ = 50

364

374

384

394

403

414

*p*

3

424

*f* *p* *pp*

♪ = ♪

434

*f* *p*

442

448

*f*

455

*p*

463

*poco rit.* *a tempo*

*f* *pp*

472

481

490

496

504

512

CELLO

Andantino ♩ = 90

1-4

*p* *sfz* *p* *f*

5-8

*sfzp* *f* *p* *f*

9-10

*p* *sfz* *p* *f*

12-15

*ff* *p*

16-20

*f* *p* *f*

21-25

*ff* *p* *f*

26-30

*p* *mp* *p* *f*

31-36

*p* *f* *p* *f* *p*

2  
43

*f*

49

*mp*

55

*p*

59

*f*

65

*p* pizz.

72

*mp* arco

78

*p*

82

*p*

88

*p* pizz.

97 arco *f* 3 3 3 3 3 3 3

102 3 *p* 3

110 *mf* *sffz* *mf* *mp* 3

116 ♩ = 90 pizz. *mf*

124 *f*

132 *mp*

140

148 *mf*

156 arco *f* 3

4  
164

3

173

pizz.

*mf*

182

arco

*pp*

2

191

200

$\text{♩} = 90$

*f*

pizz.

*mp*

arco

*p*

206

213

220

*f*

226

pizz.

*mp*

*pp*

arco

2

234

242

249

258

266

274

282

289

294

6  
300

305

311

316

324

331

339

348

356

2

Adagio ♩ = 50

364

pizz.

*ff*

376

*p*

arco

385

*f*

391

3

400

*p*

pizz.

409

*pp*

*f*

*p*

417

*f*

426

*p*

*pp*

436

*f*

*p*

CONTRABASS

Andantino ♩ = 90

pp sfz pp sfz p

8

f p f p pp sfz

14

pp sfz p

20

f ff

28

pizz. p f p

33

mp

40

f

47

f

53 arco  
*p*

59  
*f*

65 pizz. *p*

73 *mf*

81 *p*

93 arco *f*

100 *p*

110 pizz. *f* arco *f* *p*

116  $\text{♩} = 90$   
pizz.  
*mf*

125  
*f*

136  
*mp*

146  
*mf*

156 arco  
*f*

164

172 pizz.  
*mf*

182 arco **2**  
*pp*

191

201  $\text{♩} = 90$

*f* *mp* pizz.

208

215

222

arco *f* *mp* pizz. *pp*

229

arco 2

238

*sfz*

247

pizz. *p* arco 2

257

335

335

*mf*

343

343

*ppp*

349

349

*mp*

357

357

*ppp*

2

Adagio ♩ = 50

364

364

*pizz.*

*ff*

374

374

*p*

384

384

*f*

*arco*

394

394

*p*

403

pizz. 3

*f sfz*

414

arco

*p*

424

*f p*

433

pizz.

*mp sfz sfz*

440

$\text{♪} = \text{♪}$

*mp*

447

*f mf mp*

456

*2*

464

poco rit. pizz. a tempo

*f ff mp*

472

*2*

sg music publications | 68 pine street | haworth, nj 07641  
[www.stangrillcomposer.com](http://www.stangrillcomposer.com)