

stanley grill

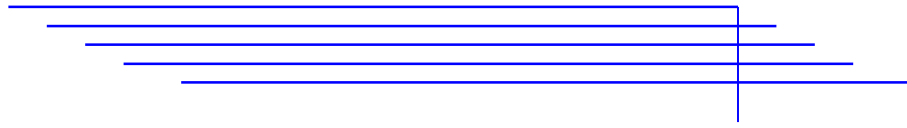

# Le Lay de Plour

(poems by Guillaume Machaut)

contralto, flute, violin, cello & piano

## PARTS

Copyright 2018  
Stanley Grill  
All rights reserved

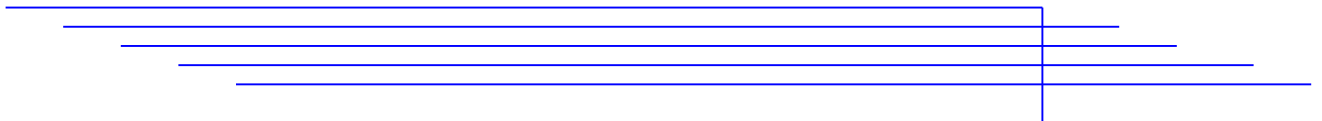

# Flute

1

Andantino (♩ = 76)

7

*mf*

7

*p*

13

*mf* *mf*

19

*p*

26

*p*

32

*mf* *p* *mf*

37

*p*

43

*mp*

50 *p*

56 *mf*

62 *p*

69 *mp* *p* *pp*

||

Larghetto (♩ = 54)

77 **61**

|||

Allegro (♩ = 112)

138 *mf*

144

150

156

161

167

173

179

184

190

197

203

209

215

222

228

234

IV

Andante (♩ = 60)

240

V

Grave (♩ = 50)

301

*sempre mp*

309

317

326

332

337

344

351

*rit.*

# VI

Gently and calmly (♩ = 80)

88

359

# VII

Grave (♩ = 50)

447

451

455

460

464

469

474

*f*

478

483

*p*

488

492

497

501

VIII

Andantino (♩ = 76)

506

87

# IX

Moderato (♩ = 86)

593 *mp*

599 *mp*

606

612

618

624 *mf*

630 *mp*

636

641

*p* *mp*

648

654

660

*p*

666

*f*

672

*mp*

678

*p*

685

*pp*

X

Andante (♩ = 60)

691 *mp* *mf* *mp*

698 *pp* *p*

705 *p* *mf*

712 *p*

719 *mf* *mp* *p*

725 *mp* *mf*

731 *p*

736

742 

749 

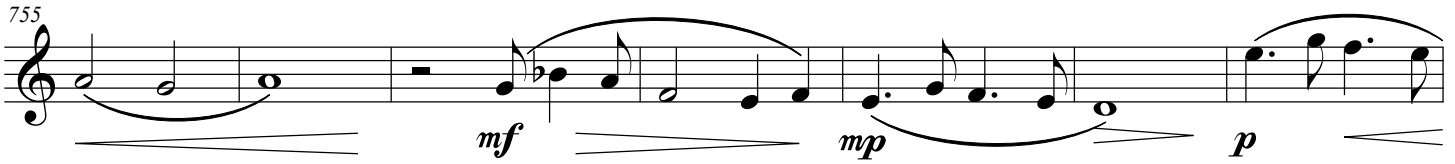
755 

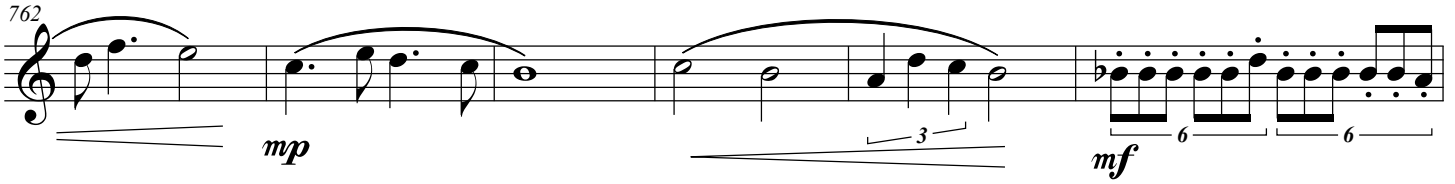
762 

768 

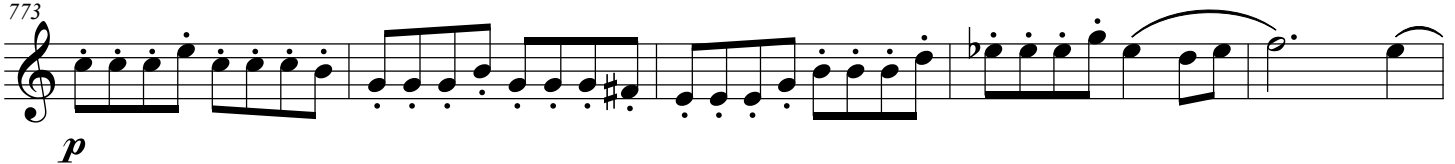
773 

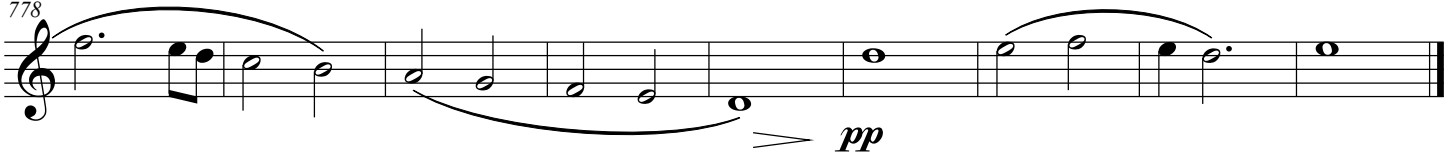
778 

XI

Moderato (♩ = 86)

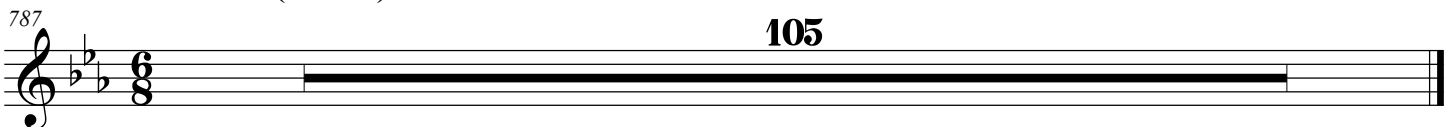
787 

# XII

Andantino (♩ = 96)

892

mf

896

*f*

900

*p*

904

*f*

908

913

*f*

917

*p*

922

927

*f* *p*

932

938

*f*

942

947

953

*f* *p*

959

# Violin

1

Andantino (♩ = 76)

1-6

mf

7-13

*p*

14-19

*mf* *mf*

20-25

*p*

26-32

*mf*

33-38

*p* *mf*

39-44

*p* *mp*

45-50

*p*

51

3 3

58

*mf*

65

*p* *mp*

71

*p* *pp*

||

Larghetto (♩ = 54)

77

*f* *p*

83

*f*

90

*p*

97

*f* *p*

103

109

115

121

127

132

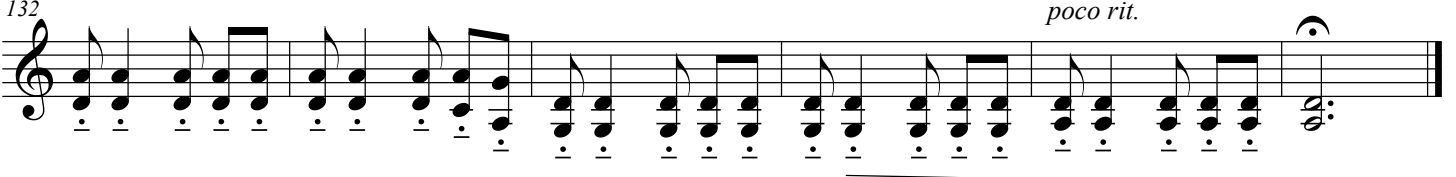

Allegro (♩ = 112)

102

138

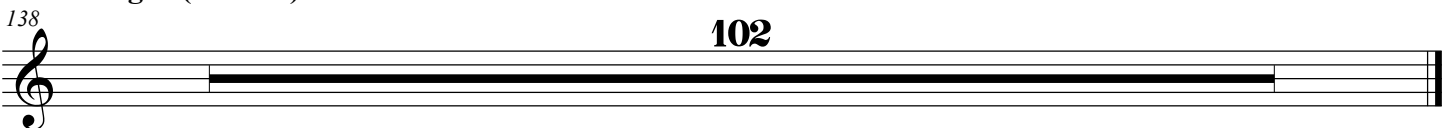

# IV

Andante (♩ = 60)

61

240

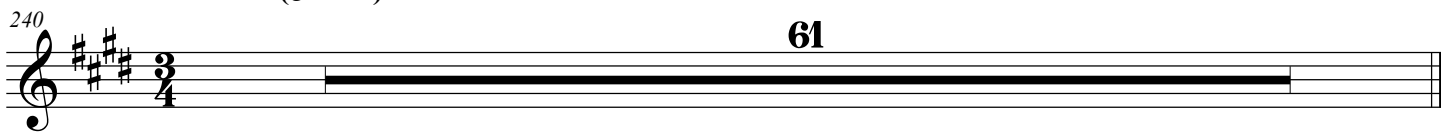

# V

Grave (♩ = 50)

301

*sempre mp*

307

314

320

326

333

339

345

351

# VI

Gently and calmly (♩ = 80)

359

367

376

384

393

402

*p*

410

*p*

417

*f*

425

*f*

432

*f*

441

*f* *p* *pp*

VII

Grave (♩. = 50)

447

*p*

452

*p*

497

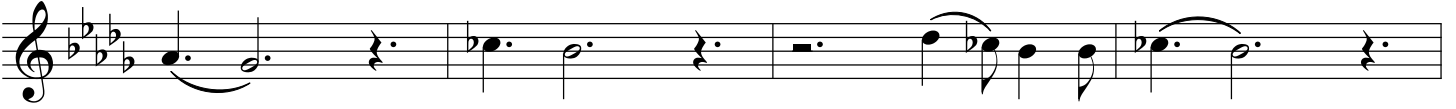

501

# VIII

Andantino (♩ = 76)

506

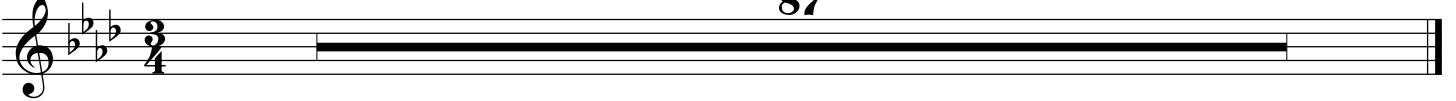

# IX

Moderato (♩ = 86)

593

602

611

620

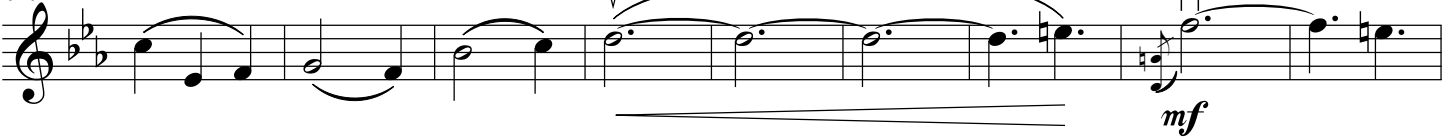

629

*mp*

638

*pp* *mp*

646

655

*p*

663

*f*

672

*mp* *p*

681

*pp*

Andante (♩ = 60)

691

mp mf mp

697

pp p

704

p

710

mf p

717

mf mp p

724

mp mf

730

735

p

739

745

751

757

763

767

771

775

780

# XI

Moderato (♩ = 86)

105

787

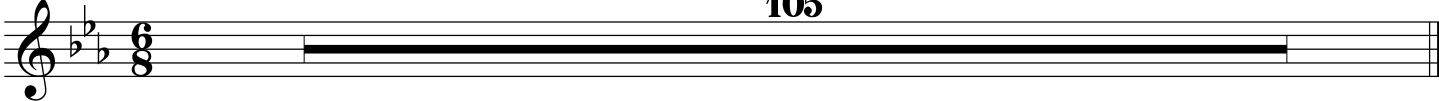

# XII

Andantino (♩ = 96)

892

*mf*

896

*f*  
pizz.

900

*mp*

904

*f*  
arco

908

*mp*  
pizz.

912

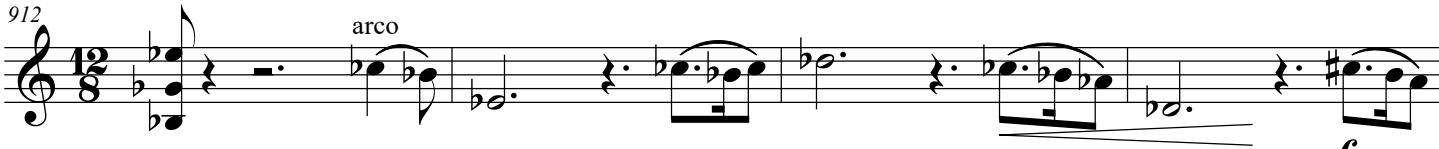

*p*

*f*

960

# Cello

1

Andantino (♩ = 76)  
pizz.

8

*mp* *p*

8

16

*mf* *mp* *p*

23

30

36

*mp* *p*

43

*mp* *p*

50

*p*

||

Larghetto (♩ = 54)

124

131

|||

Allegro (♩ = 112)

138

102

IV

Andante (♩ = 60)

270

278

285

292

V

Grave (♩ = 50)

301

309

316

323

330

336

343

351

# VI

Gently and calmly (♩ = 80)

359

88

# VII

Grave (♩ = 50)

447

*p*

451

456

460

465

469

473

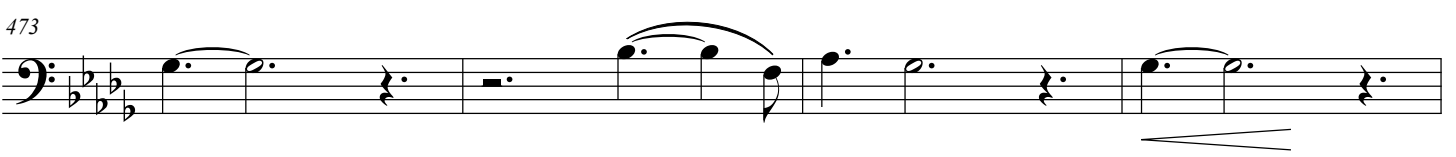

477

480

483

487

491

495

500

# VIII

Andantino (♩ = 76)

506

# IX

Moderato (♩ = 86)

593

# X

Andante (♩ = 60)

691

700

708

715

723

731

737

744

752

760

769

775

781

# XI

Moderato (♩ = 86)

787

794

801

808

815

823

830

836

842

849

855

862

869

877

885

# XII

Andantino (♩. = 96)

892

896

900

905

909

914

919

924

930

935

939

943

948

955

sg music publications | 68 pine street | haworth, nj 07641 | 201.384.4917