

Lieder ohne Worte

Stan Grill

Andante (♩ = c. 60)

Viola 1

mp

6

11

16

22

28

34

mp

mf

mf

pizz.

arco

pp

mp

40

pp

45

mp *pp*

52

55

mf *p* *f*

60

mp

65

70

pp *rit.* *pizz.*

Lieder ohne Worte

2

Stan Grill

Moderato (♩ = c. 108)

Viola 1

mf

6 *pizz.* *arco*

13 *f*

20 *mp* *mf*

27

33 8 *pp*

48

57 *p*

67

mf

74

pizz. arco

81

87

f mp

94

mp p

102

pp

109

mf p

114

Lieder ohne Worte

3

Stan Grill

Andante ♩ = 60

Viola 1

mp

mf

pizz.

arco

mp

48

5

mf

53

p

Lieder ohne Worte

Stan Grill

Andante (♩ = c. 60)

Viola 2

48

pp

54

mf *p* *f*

60

pizz. *mf* arco *mp*

68

pp

Lieder ohne Worte

Stan Grill

Andante (♩ = c. 60)

Viola 2

8

16

22

30

38

45

pizz.

arco

mf

mp

mf

pp

mp

48

pp

54

mf p f

60

pizz. arco mf mp

68

rit. pizz. pp

Lieder ohne Worte

3

Stan Grill

Andante ♩ = 60

Viola 2

7

13

19

24

pizz.

mp

5

arco

mf

35

42

p

50

mf

p

Lieder ohne Worte

Stan Grill

Andante (♩ = c. 60)

Cello

5

10

15

21

27

33

mp

mf

pp

mp

41

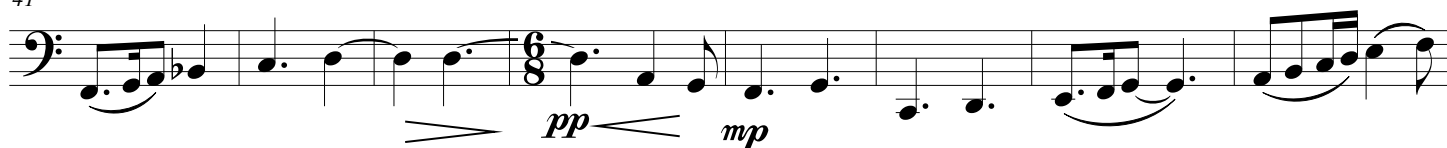

49

56

62

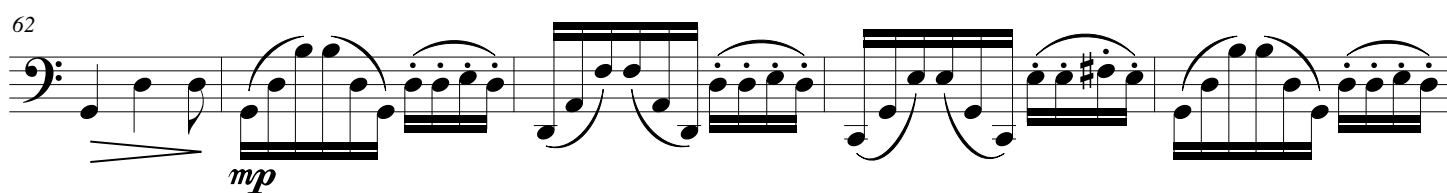

67

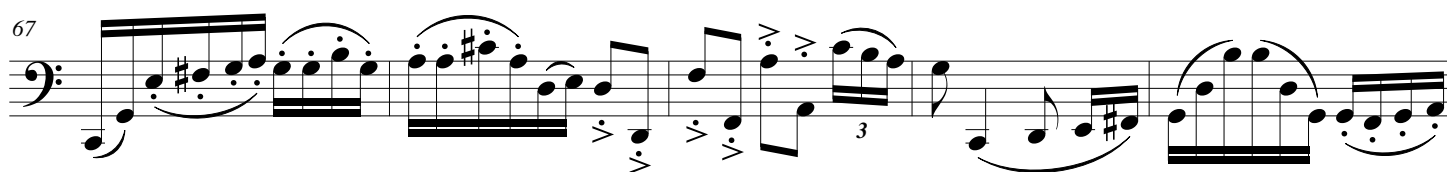

72

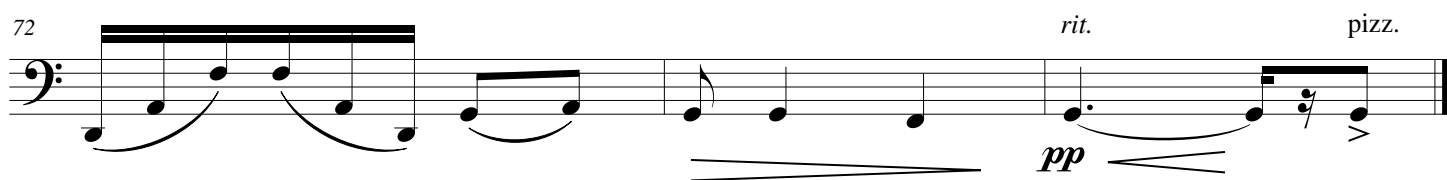

Lieder ohne Worte

2

Stan Grill

Moderato (♩ = c. 108)

Cello

5

9 *pizz.*

15 *f* *arco* *mf*

21 *p* *mf*

25

29

34

37

41

49

57

63

68

73

77

pizz.

81

87

arco

f *mf*

92

p

p

96

p

p

[illegible][illegible]

110

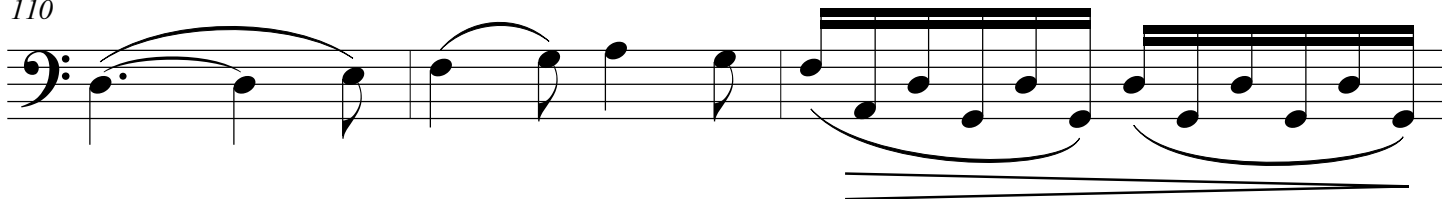

113

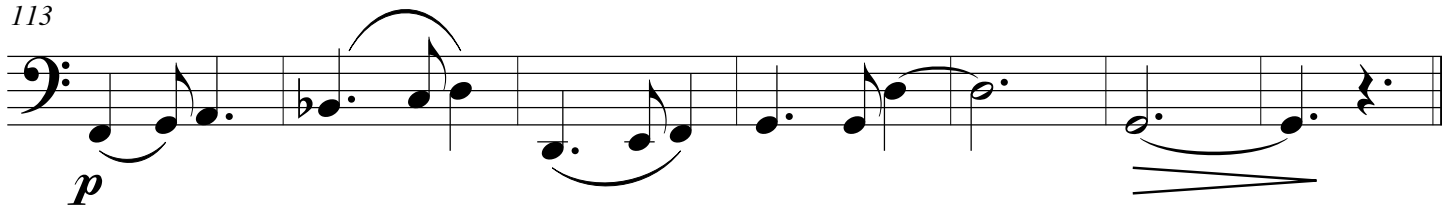

Lieder ohne Worte

3

Stan Grill

Andante ♩ = 60

Cello

mp

6

12

mf

17

23

mp

28

espress.

33

mf

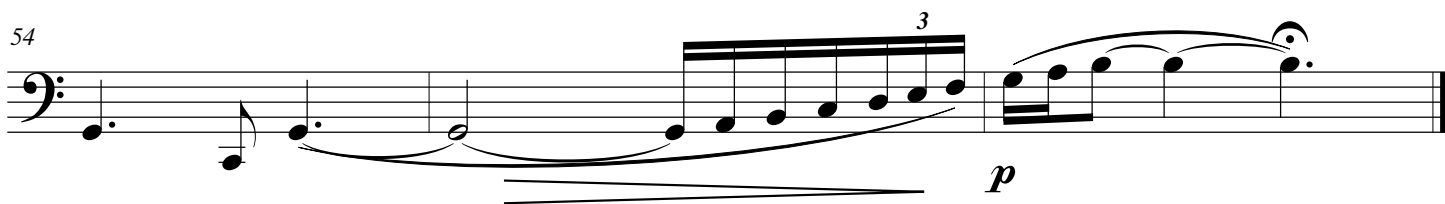
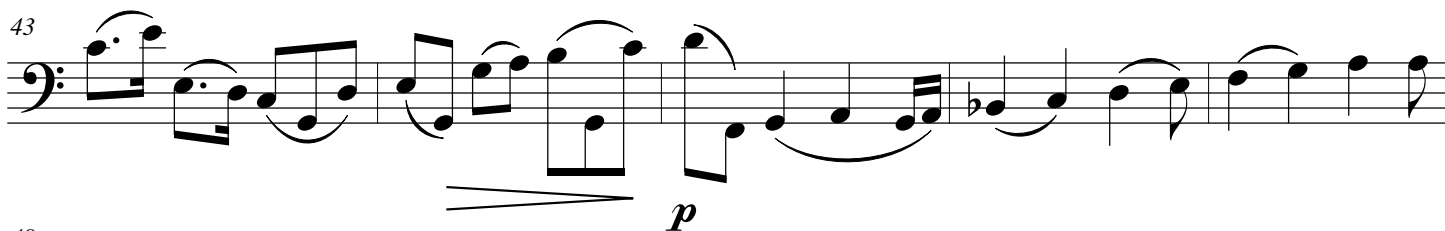

Lieder ohne Worte

Stan Grill

Andante (♩ = c. 60)

Theorbo

mp

6

6

11

6

16

22

mf

28

33

p

mp

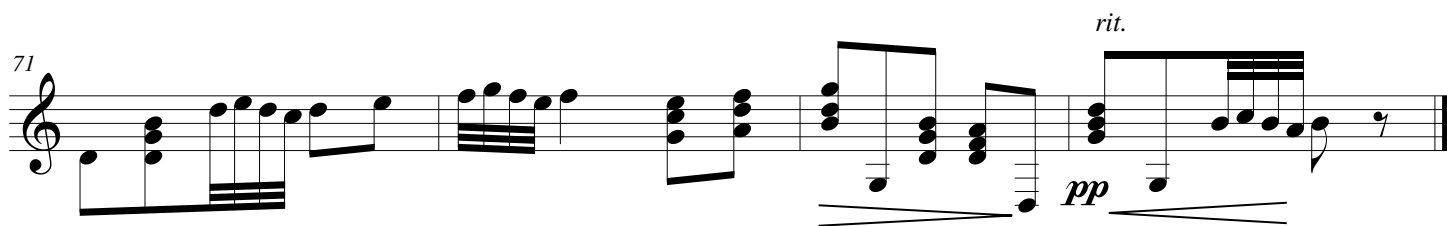
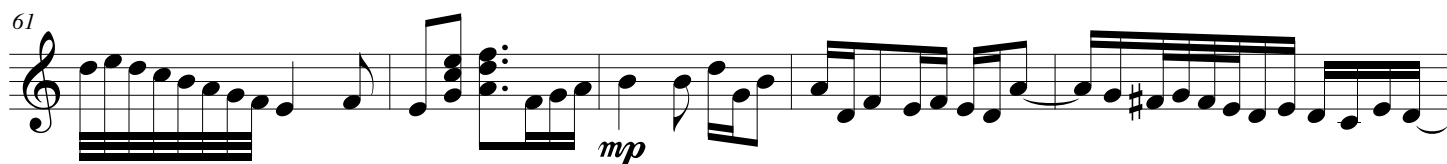
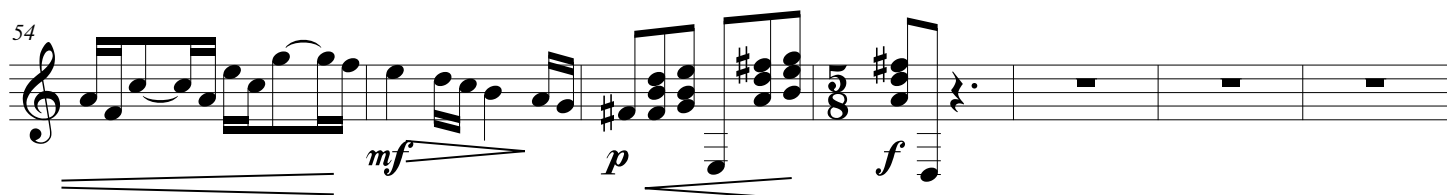
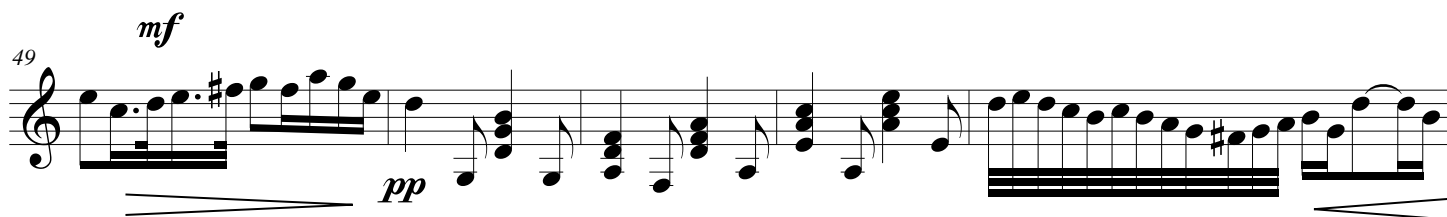
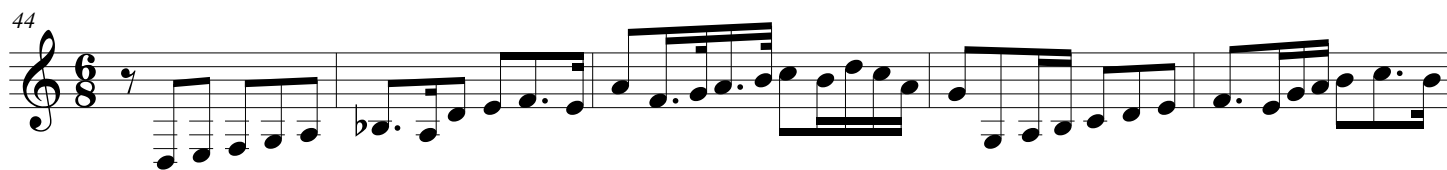
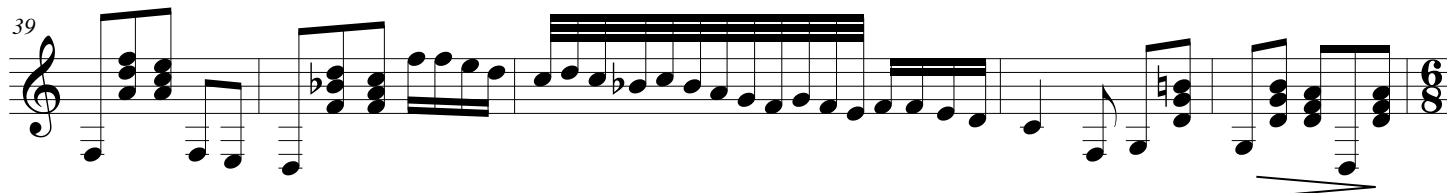

Lieder ohne Worte

2

Stan Grill

Moderato (♩ = c. 108)

Theorbo

5

10

16

21

26

32

36

mf

f

mp

p

40

pp

45

50

54

58

62

p

66

70

mf

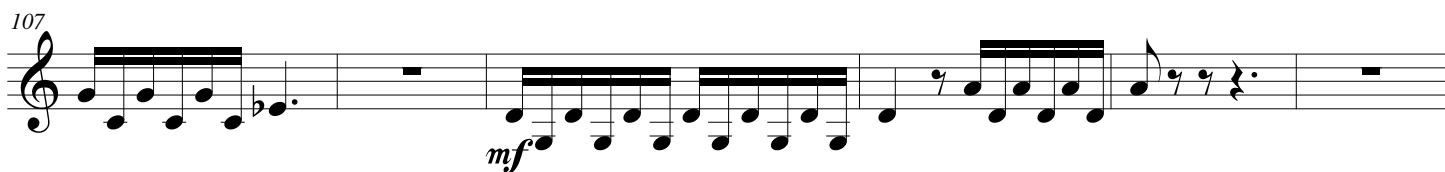
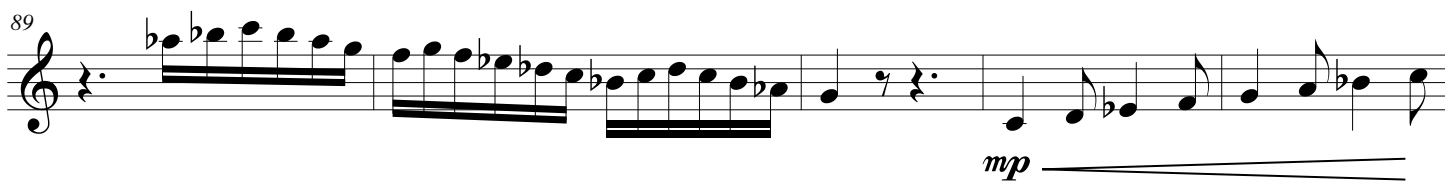
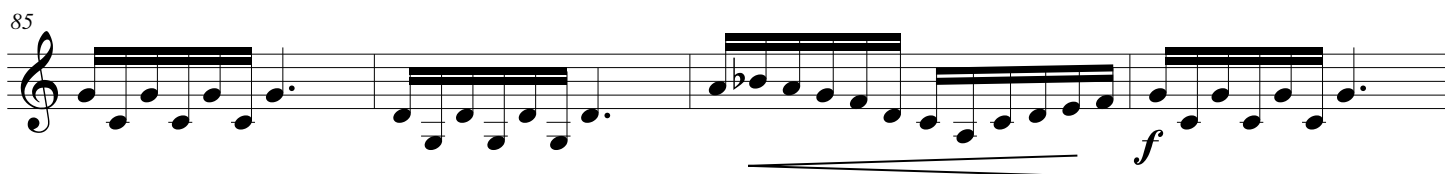
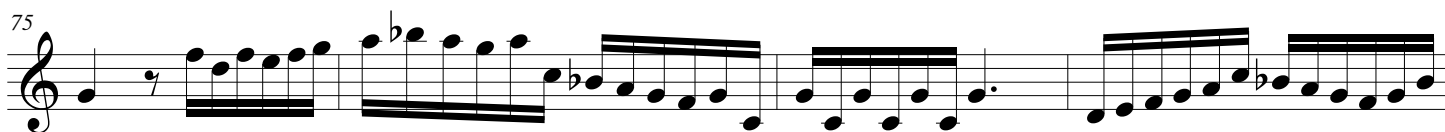

113

p

3

pp

Lieder ohne Worte

3

Stan Grill

Andante ♩ = 60

Theorbo

mp

6

11 *mf*

16

21 *mp*

27

33 *mf*

