

Stanley Grill
Composer & Pianist

Love's Little Pleasures

soprano & string orchestra

PARTS

Copyright 2008
Stanley Grill
All rights reserved

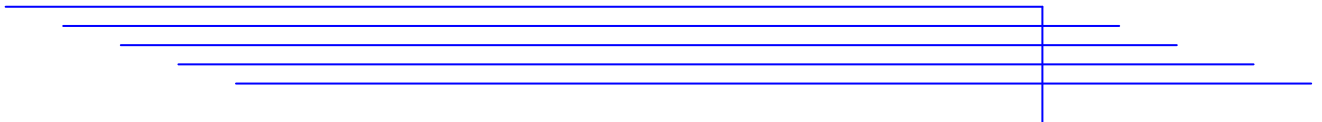

VIOLIN I

Short Poem

Allegretto ♩ = 116

p

pp

This is just to say

Andantino ♩ = 72

57 *mp*

63 *mf*

70 *pp* *mp*

76

82 *mf* *p*

88 *pp*

95

Conviction

Moderato (♩ = 108)

100 *mp*

105

109 

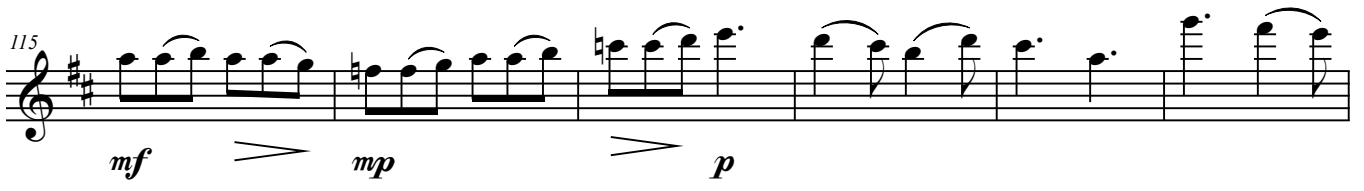
115 

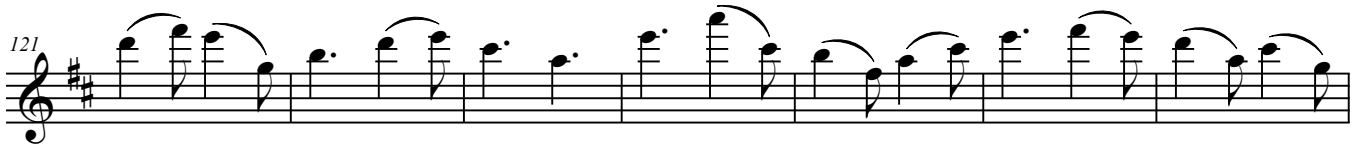
121 

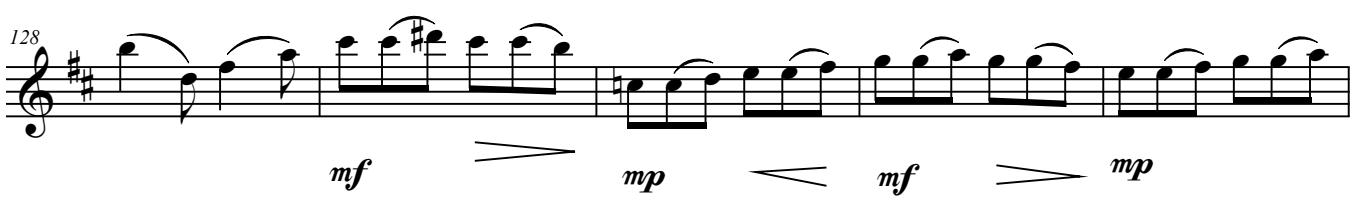
128 

133 

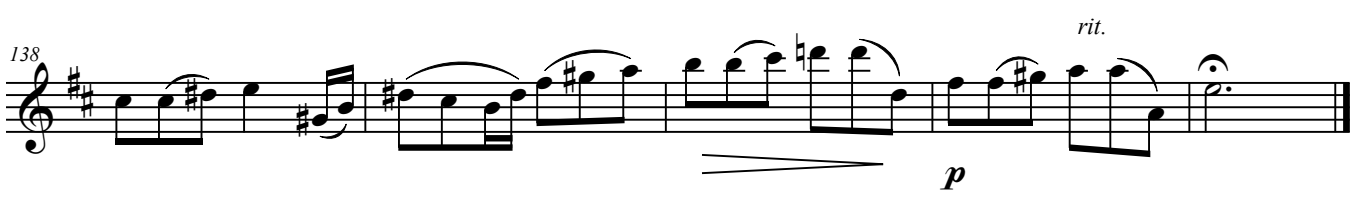
138 

if you don't like my apples

Moderato (♩ = 108)

143 

150 

157 

164 

170 *mf*

176 *mp* *pp*

183 *mf* *p* *mf* *p*

189 *f*

196 *mp* *pp*

the look

201 *Andantino* ♩ = 72 *mp*

206 *mp* *mf* *mp*

213 *mf* *mp*

218 *p* *mp*

224 *mf* *p*

230

237

pp

244

mp

250

255

mp *mf* *pp*

261

pp *p*

sous entendu

Leisurely ♩ = 86

267

p

274

280

286

292

298

304

311

VIOLIN 2

Short Poem

Allegretto ♩ = 116

p

7

15

23

30

37

43

50

pp

this is just to say

Andantino ♩ = 72

57 *p*

64 *mf* *div.*

71 *pp* *p*

77 *mp*

84 *p*

89 *ppp*

95

Conviction

Moderato (♩ = 108)

100 *mp*

106

112 *mf* *mp* *mf*

116 *mp* *p*

123

129

133 *mp*

138 *p*

if you don't like my apples

Moderato (♩ = 108)

143 *mf*

149

155

161

167

172

mf

177

mp

182

mf *p* *mf*

187

p

191

f

195

mp *pp*

the look

Andantino $\text{♩} = 72$

201

p *pizz.*

207

mf *mp*

213

pizz. *mp* *arco*

219 *pizz.* **4**

229 *p* **3**

238 *arco*

244 *pp*

251 **2** **6/8** **3/8** **6/8**

259 *pp* *mp* **3** *mp*

sous entendu

Leisurely ♩ = 86

267 *p*

274

279

285

69

75

82

91

Conviction

Moderato (♩ = 108)

100

107

115

121

127

136

if you don't like my apples

Moderato (♩ = 108)

143

151

160

168

176

184

192

the look

Andantino (♩ = 72)

201

208

286

290

293

296

300

303

306

310

313

pppp

CELLO

Short Poem

Allegretto ♩ = 116

7

p

13

20

3

29

35

41

47

52

pp

this is just to say

Andantino $\text{♩} = 72$

57  *p*

63  *mf*

70  *p*

78 

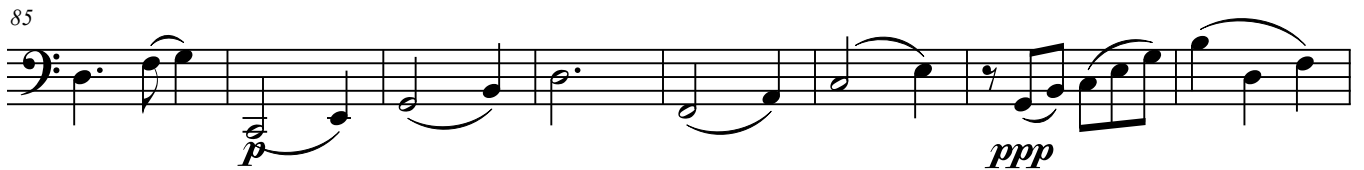
85  *p* *ppp*

93 

Conviction

Moderato ($\text{♩} = 108$)

100  *mp*

106 

111

116

121

128

133

138

if you don't like my apples

Moderato (♩ = 108)

143

150

157

164

172

arco

mf

180

mp *mf* *p* *mf* *p*

188

f

194

pp

the look

Andantino ♩ = 72

201

mp

207

213

219

p *mp*

225

231

237

pp

243

249

254

mp

260

mp

sous entendu

267

Leisurely ♩ = 86

sempre tremolo

pp

274

282

289

296

303

311

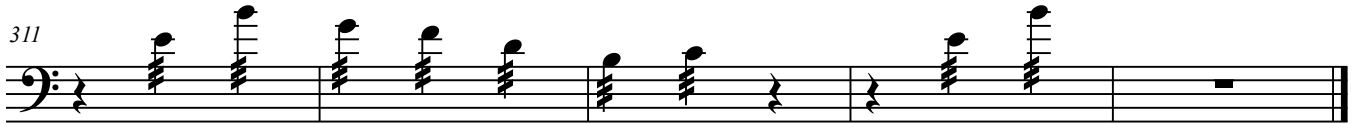

DOUBLEBASS

Short Poem

Allegretto ♩ = 116

8 4

17 10 5

35 10 9

pp *pizz.* *mp*

this is just to say

Andantino ♩ = 72

57 11 2

74 2 3 4

86 arco 2

mf *p* *pizz.* *pp*

Conviction

Moderato (♩ = 108)

100 4

mp *pizz.*

108

115

121

127

134

if you don't like my apples

Moderato (♩ = 108)

143

160

180

193

the look

201 **Andantino** ♩ = 72

p

208 *arco*

217 *pizz.* *6* *arco* *3*

p

232 *4* *2*

244 *pp* *2*

253 *pizz.* *9* *pizz.*

mp

sous entendu

267 **Leisurely** ♩ = 86

pizz. *p*

275 *3*

285

sg music publications | 68 pine street | haworth, nj 07641 | 201.384.4917