

stanley grill

# MORNING MUSIC

for clarinet & string orchestra

## PARTS

Copyright 2001  
Stanley Grill  
All rights reserved

# I - Night

Moderato

Bb Clarinet

19 Violin 1

24 *pp* 3

30 3 4

37 Violin 2 3 3 3

40 4 Violin 1 3

47 5 Violin 1 *b<sub>e</sub>*

55 3 3

58 Violin 1 5 3 3

67 11 Viola

81 *ppp* 3 3 3 4

88 *pp*

92 3 Violin I *b*.

98 *ppp* 3 3 3 4

104 3 3 3 3 *pp*

110

113

117

121

125 19

# II - Dawn arrives

Allegro

15

Violin 1

19

*pp*

22

25

28

31

37

40

43

52

Violin 1

*p*

57

62

66

11 Violin 1

*pizz.*

81

3 3 3

85

3 3 3

11

99

4 Violin 1

106

*pp* 3 3 3

3 3

109

3 3 3

3 3

112

116

3 3

119

3 3

5

127

4 Violin 1

134

138 Bass

157 *pp*

162 Violin 1

169

173

185 Cello

199 *f*

205 *ddd*

212

219

# III - Announcement of the sun

Adagio 18

Bb Clarinet

Viola

Cello

*pp*

*mp*

*f*

21

30

32

34

36

41

44

47

7

50 *pp*

53 2

57 *p* 3 3 3 3 11

70 Viola *p* *pp*

73 *pp*

77 4 *mf* *f*

84 *pp*

58 Violin 1

*p*

61

64

*p*

2

68 Violin 1

*p*

71

75

*mp*

77

80

82

84

87

90

95

109 Violin 1

111

113

118

123

125

128

# I - Night

Moderato

Stan Grill

Violin 1

9

Viola

13

*pp*

18

23

2

Viola

29

34

39

43

3

47

51

55

59

62

66

14 Bb Clarinet

83

*ppp*

87

91

*pp*

95

*ppp*

99

102

V

105

*f*

109 *pp*

113 10 Bb Clarinet

126 *mf* *pp*

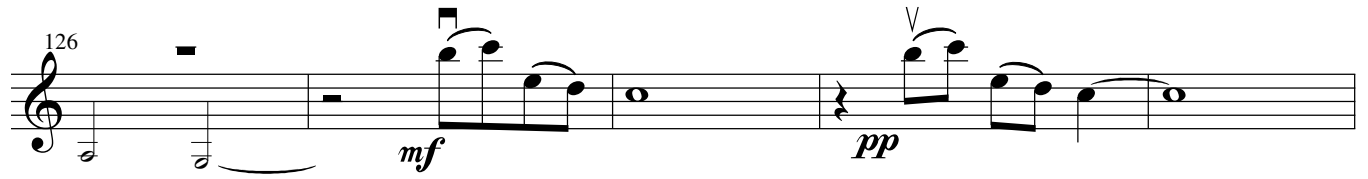

131 *pp*

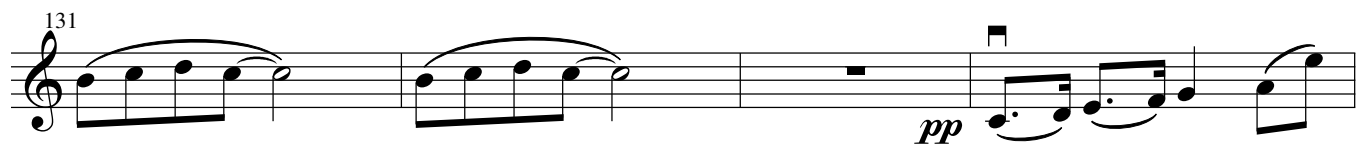

135

138 *ppp*

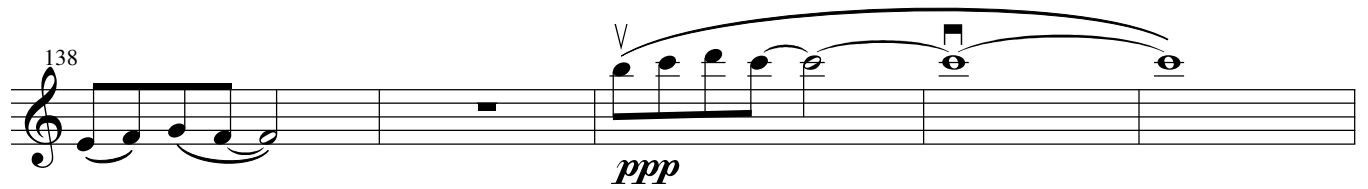

143

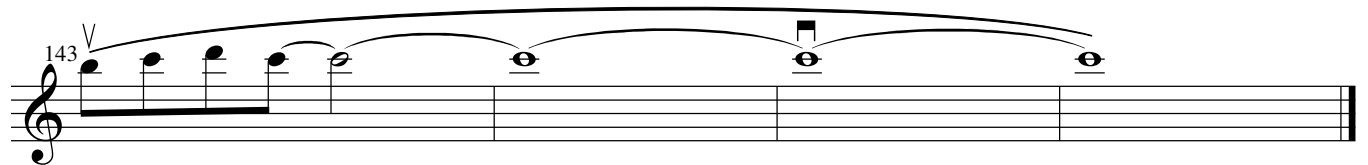

# II - Dawn arrives

Allegro

Stan Grill

Violin 1

*pp*

5

9

14

18

22

27

31

35

39

44

V

*p*

3/4

49

54

9 Bb Clarinet

67

V

72

*pizz.*

77

82

3 Bb Clarinet

*arco*

89

3 3 3

94

99

*pp*

103

108

112

117

121

126

130

135

140

145

150

155

161

167

172

177

183

Violin 2

188

*pp*

193

199

*f*

205

*ppp*

211

217

3

# III - Annoucement of the sun

Violin I

Adagio 3

Cello

*pp*

7

11

16

20

2

Bb Clarinet

*sfz* *ff*

25

28

*p* *mp*

32

36

39

V

42 *f*

45

48 *pp*

52 3

56 *mp*

61 *f*

65

69 4 *pp* *pp*

77

81

# IV - The Day Begins

Allegro

Violin I

35

40

45

50

54

58

61

64

67

71

75

78

81

84

87

90

93

*pp*

95

98

3

Viola

*arco*

*mf*

103

106

109

*mp*

112

115 *p*

118 *mf* *mp*

121 *mf* *mp*

124

127 *mf*

130 *p*

133

135 *pp*

138

141 *pizz.*

# I - Night

Moderato

Stan Grill

Violin 2

9 Viola

13 *pp* 3

17

22 4

30 V

34

39 3 V

43 3

47 2

53

57

61

65

14 Bb Clarinet

82

*ppp*

85

*pp*

2

91

3

97

*ppp*

101

105 V

*f*

109

*pp*

10

123 Bb Clarinet

127 *mf* *pp*

131 *pp*

135

139 *ppp*

# II - Dawn arrives

Allegro

Stan Grill

Violin 2

*pp*

5

10

15

19

23

27

32

36

41

46 *p* *V*

50

55 9 Bb Clarinet

68 *V*

73 *pizz.*

78 3

85 Bb Clarinet *arco*

90

95 *pp*

100

104

109

114

118

122

127

131

136

141

146

151

156

162

167

172

177

3 Cello

184

*pp*

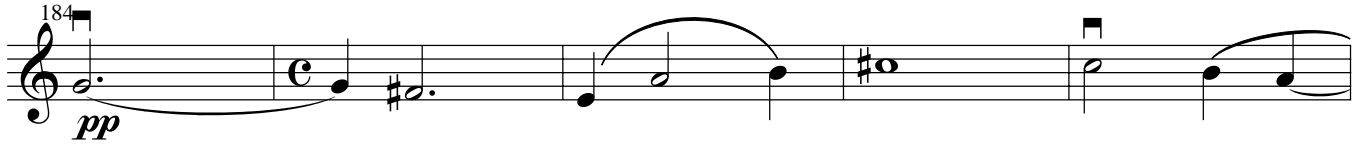

189

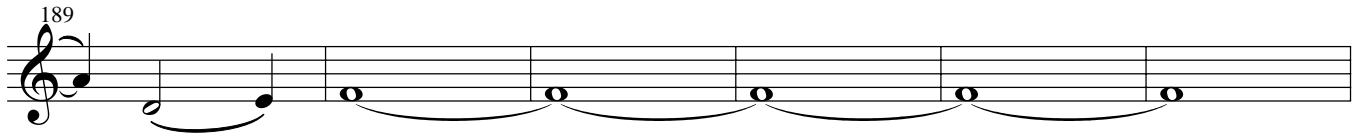

195

V

*f*

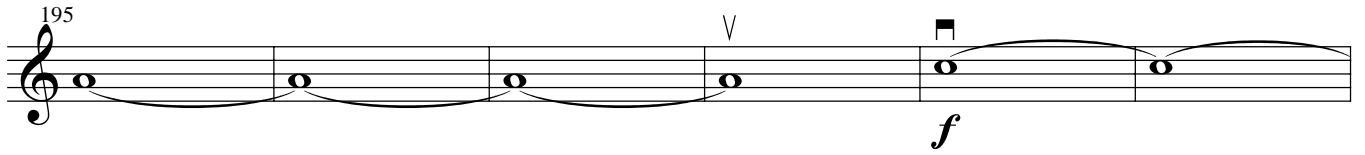

201

V

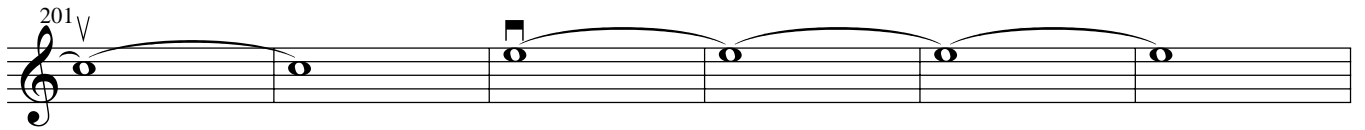

207

V

*ppp*

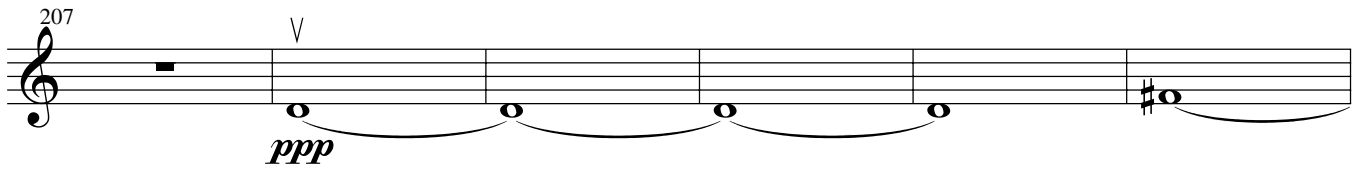

213

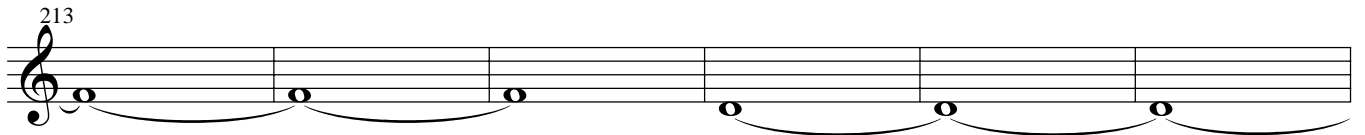

219

3

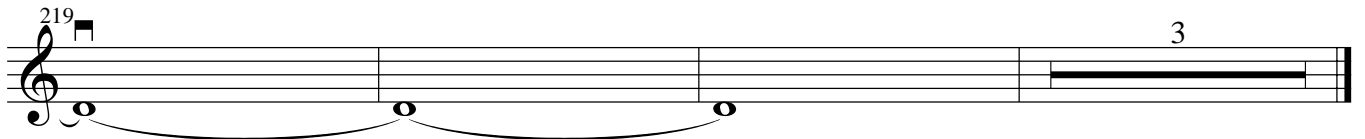

# III - Announcement of the sun

Adagio

Violin 2

Cello

*pizz.*

*pp*

7

3

13

Violin 1

17

2

22

Bb Clarinet

*sfz*

*ff*

25

9

37

Violin 1

*arco*

*mp*

40

*f*

44

47

51 *pizz.*  
*pp*

55 *arco*  
*p*

58 *mp* *f*

62

67 *pizz.* *p*

71 *pp*

74

78 *arco* *mf*

82 *f* *pp*

# IV - The Day Begins

Violin 2

Allegro

*mp* *mf* *p* *mf* *mp* *f* *mp*

27

*pp* *p*

30

*f* *p*

34

38

42

46

50

54

*p*

58

*p*

62

66

71

75 *pizz.*

*mp*

78

81

84

87

90

93

*mp*

98

102 *pizz.*

*f*

107

112 *arco*

*mp*

115 *p* *mf*

119 *mp* *mf*

123 *mp*

126 *mf*

129

131 *p*

133

135 *pp*

138

141 *pizz.*

# I - Night

Moderato

Stan Grill

Viola

*pp*

5

9

14

18

22

26

30

35

40

45

50

54

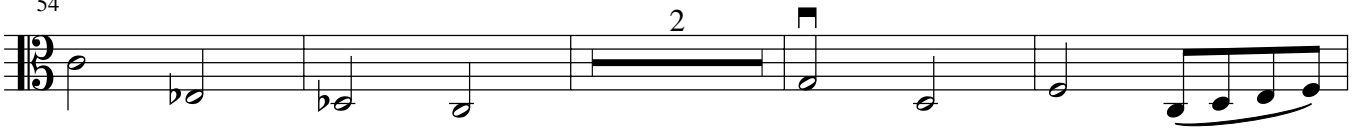

60

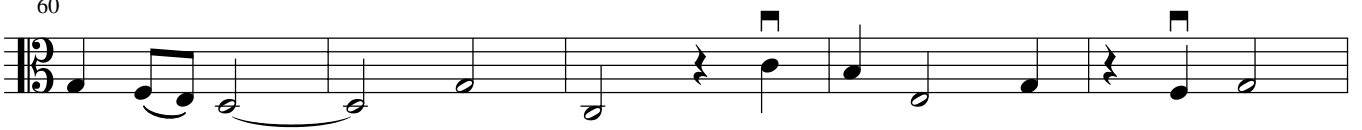

65

72

76

81

*ppp*

87

*pp*

91

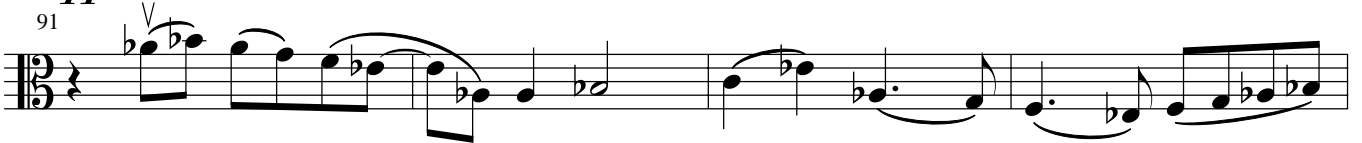

95

*ppp*

100 4 Bb Clarinet

3 3 3 *ppp*

107

*f* *pp*

112

117

121

126

*mf* *pp*

131

3

137

*ppp*

142

# II - Dawn arrives

Stan Grill

Allegro

Viola

*pp*

6

11

16

21

26

31

36

41

47

53

V

*p*

121

126

131

136

141

146

176

183

188

193

198

203

### III - Announcement of the sun

Adagio 7 Violin 1

Viola

10 7 Violin 1 *pp*

19 *pp*

22 3

27 *pp* 3 *mp*

32 V

36

40 *f*

44

48 3

# IV - The Day Begins

Allegro

Viola

4

8

11

14

17

19

21

24

27

*mf*

*p*

*mf*

*mp*

*mf*

*f*

*mp*

31

35

39

43

47

51

54

58

62

65

68

71

74

78

82

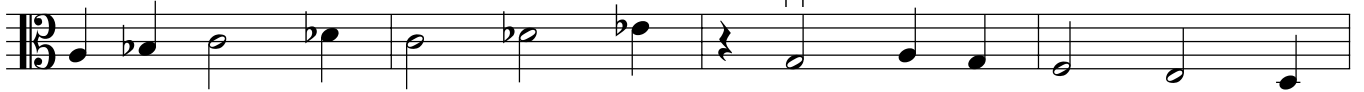

86

90

96

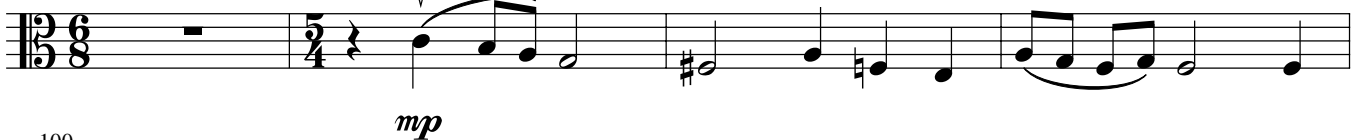

100

103

106

109

112

115  
*mp* 3 3 3 3

117  
*mf* *mp*

120  
*mf*

123  
*mp*

126  
*mf*

129

132  
*mp* 3 3 3

134 3 3 3 3 3 3 3

136  
*pp* 3 3 3

139 3 3 3

142 3 *pizz.* 3

# I - Night

Stan Grill

Moderato  $\text{V}$

Cello

$pp$

3

5

9

13

4

21

26

30

2

36

4

45

49

53

57

4

V

64

69

3

73

77

81

V

3

*ppp*

*ppp*

*pp*

88

91

V

95

V

*ppp*

100

105 *V*

110

116

121

126

131

139

# II - Dawn arrives

Stan Grill

Cello

Allegro

*pp*

5

10

15

19

23

27

32

36

41

46

51

57

62

67

72

77

82

87

93

98

102

107

111

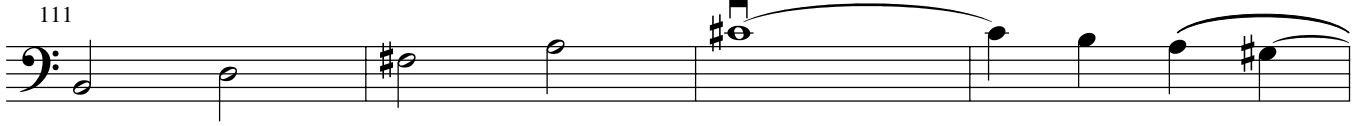

115

119

124

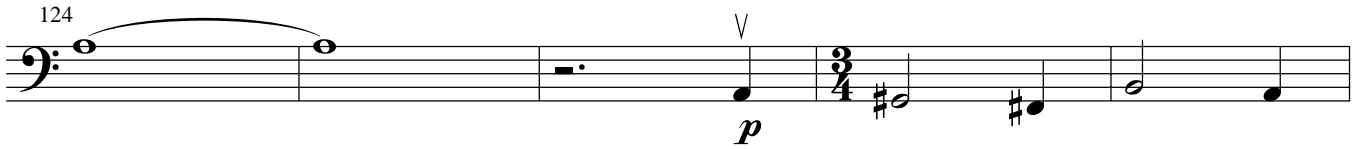

129

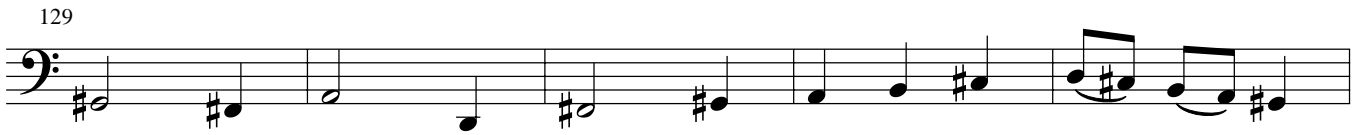

134.  
*pizz.*

145

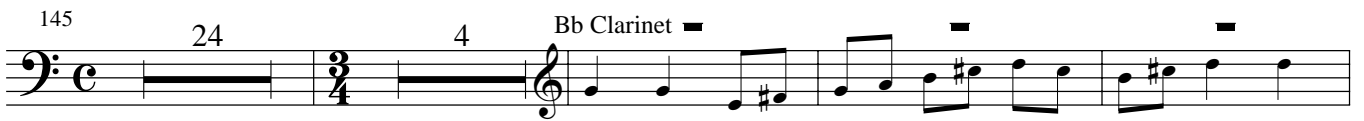

176

181

186 Violin 2

*pp*

191

196

*ff*

201

207 12 Bass

*pp* *pizz.*

### III - Announcement of the sun

Cello

Adagio

*pp* *sfz* *ff* *pp* *sfz* *ff* *pp* *mp* *pp*

4

8

12

16

21

25

29

33

37

41  $\nabla$   
*f*

46 *pizz.*  
*pp*

51  
*p*

58 *arco*  
*mp* *f*

62

65  
3 3 3 3

68  
*pp* 4

75  
*pp*

79  
*mf*

82  
*f* *pizz.*  
*ppp*

# IV - The Day Begins

Cello

Allegro

*pizz.*

*mf*

4

*p*

7

10

13

*mf*

16

*arco*

*mp*

19

22

*pizz.*

*arco*

26

*pp*

2

30 *arco* *f*

32 *f*

34 *f*

36 *f*

38 *f*

40 *f*

42 *f*

46 *f*

50 *f*

55 *f*

59 *pizz.* *mp*

75 *arco*

*mp*

79

83

88

12/8

93

3

*mp*

100

*mf*

105

111 *pizz.*

*mp*

114

*p*

117

*mp*

120

*mf*

123

126

129

132

135

138

141

# I - Night

Stan Grill

Moderato

*pp*

Bass

5

9

13

17

21

26

33

38

44

Violin 1

49

2

54

58

4

66

V 3

70

74

78

V  
*ppp*

83

3  
*ppp* *pp* 3

92

97

V  
*ppp* 4 Bb Clarinet 3 3 3

105 *ppp* *f* *pp*

110 *pp*

114 *pp*

118

122

127 *mf* *pp*

132 *ppp*

137 *ppp*

142

# II - Dawn arrives

Allegro *pizz.*  
*p*

Bass

6

11

16

22 Bb Clarinet

27 Bb Clarinet

32

37

43

47 Violin 1

Detailed description of the musical score: The score is for a section titled 'Dawn arrives'. It begins with a Bass line in common time (C) and a dynamic marking of *p*. The tempo is marked 'Allegro' and the playing style is 'pizz.' (pizzicato). The score is divided into measures, with measure numbers 6, 11, 16, 22, 27, 32, 37, 43, and 47 indicated. The Bass line continues through measures 6, 11, 16, and 22. At measure 22, the Bb Clarinet enters with a melodic line featuring triplets. The Bass line resumes at measure 27. At measure 37, the Bass line has a slur over the final two measures, with a '2' above it. At measure 43, the time signature changes to 3/4. At measure 47, the Violin 1 enters with a melodic line, starting with a slur over the first five notes, with a '5' above it. The score concludes at measure 47.

56

56

56

62

62

62

67

67

5

Violin 1

67

76

76

76

82

82

3

Bb Clarinet

82

88

88

88

93

93

2

Violin 1

93

100

100

100

105

105

2

Bb Clarinet

105

110

110

110

114

114

114

119

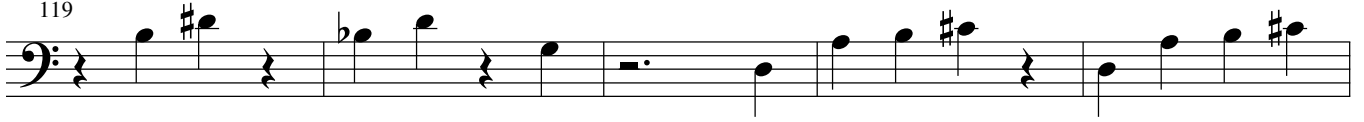

124

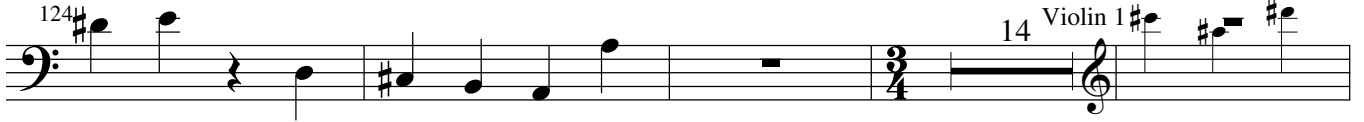

142

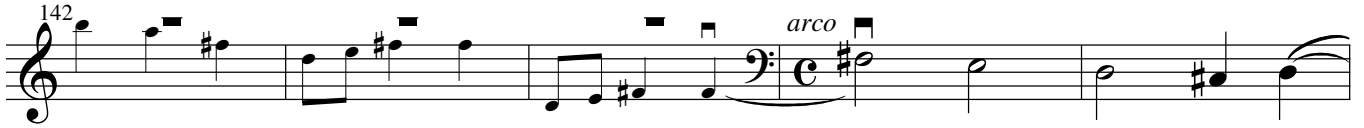

147

152

157

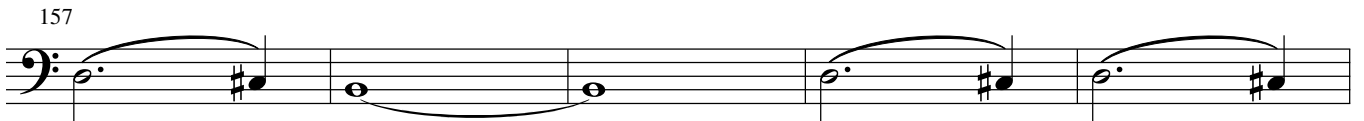

162

167

172

178

183

188

193

198

203

208

213

218

# III - Announcement of the sun

Adagio

Bass

*pp* *sfz* *ff*

4

3

*pp*

10

*sfz* *ff*

13

4

Viola

20

*pp*

3

27 *pizz.*

*pp*

30

8

Cello

41

*arco*

*f*

47

*pp*

52

57

*p* *mp* *f*

62

67

*p*

71

76

5

*mf* *f* *p*

# IV - The Day Begins

Allegro

Bass

*pizz.* *arco*

*f* *mf*

6 *pizz.*

*p*

11

*mf*

18

*f*

23

*mp*

26

*pp*

30 *arco*

*mf*

35

4 Cello 3 3 3

*v*

43 *f*

49

54

59 *pizz.*  
*p*

67

75 *mp*

79

84

89 *pp*

94 *mp*

99

arco

*mf*

105

109

*mp*

114

*pizz.*

*p*

119

*mp* *mf* *mp*

124

*mf*

129

*p*

134

*arco*

*pp*

139

sg music publications | 68 pine street | haworth, nj 07641 | 201.384.4917