

stanley grill

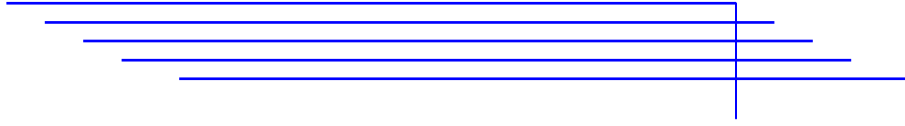

Music for Viol Consort

PARTS

Treble 1

Treble 2

Tenor 1

Tenor 2

Bass 1

Bass 2

Copyright 2013
Stanley Grill
All rights reserved

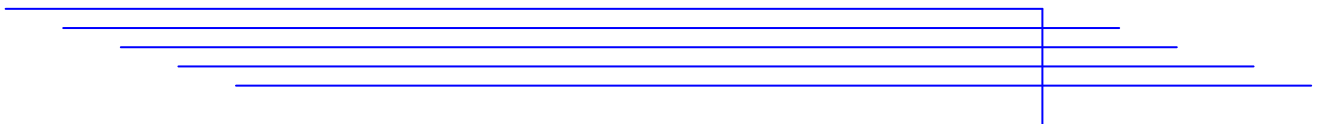

185

Moderato (♩ = c. 108)

192

202

212

220

228

237

247

256

266 *rit.* **Adagio** ♩ = 40

5
pp *pp*

279

p *pp* *pp*

285

5
pp

Music for viol consort

Adagio ♩ = 40

Tr 2

mp p

7

f pp pp p

13

pp

20

pp mp

27

p pp p

Moderato (♩ = c. 108)

34

pp p

41

p

50

p

60

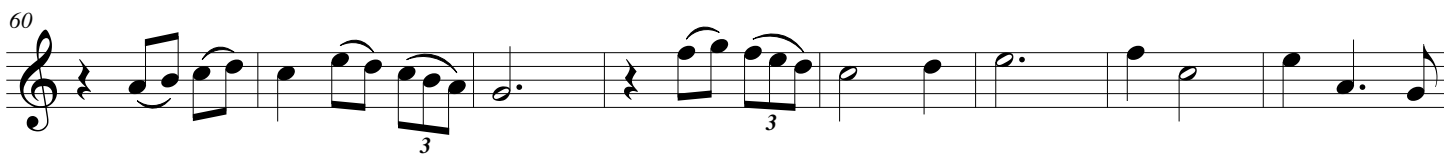

68

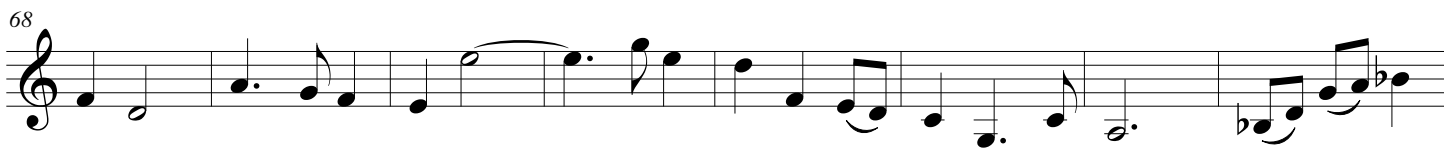

76

84

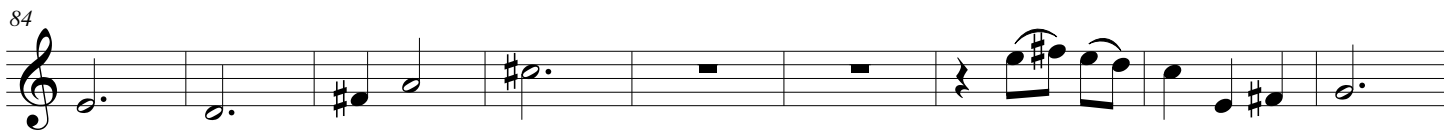

93

103

rit. Adagio ♩ = 40

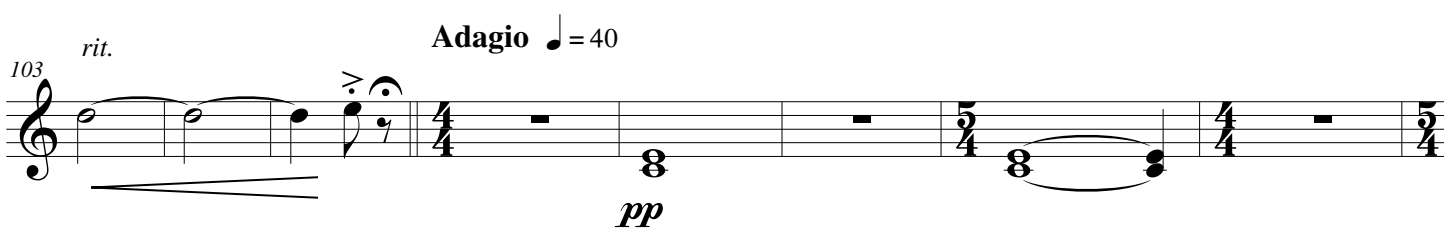

Moderato (♩ = c. 108)

111

pp *mf*

117

pp

127

mf *pp*

135

p

144

mf

152

mp

160

mf

168

p *rit.* *rit.*

179

rit. *pp* *p*

Adagio (♩ = 40)

186

Moderato (♩ = c. 108)

192

198

204

210

216

223

231

239

249

258

pp

269

rit. **Adagio** ♩ = 40

278

p *pp* *>*

284

pp

292

Music for viol consort

Adagio ♩ = 40

Ten 1

mp *p* *f*

8

pp *pp* *p*

14

pp *pp* *mf*

21

p pizz. arco

27

p *p*

34

Moderato (♩ = c. 108)

pp *p* *p* *p* *p* *p* *p* *p* *p* *p*

44

p *p* *p* *p* *p* *p*

50

p *p* *p* *p* *p* *p*

59

68

77

84

94

rit.

105

Adagio ♩ = 40

112

Moderato (♩ = c. 108)

118

129

136

266

276 **Adagio** ♩ = 40

283

291

Music for viol consort

Adagio ♩ = 40

Ten 2

mp *p* *f*

8

pp *pp* *mf*

15

mp *pp* *mf*

21

p *pizz.* *arco*

27

p *p*

34

Moderato (♩ = c. 108)

pp *p* *p*

45

55

74

164 *mf* *p*

173 *rit.* *rit.* *rit.* **Adagio** ♩ = 40 *pp* *pp* *p*

184

190 **Moderato** (♩ = c. 108) *mp*

199

210

221 **4** *p* *p* *mp*

233 *p*

241

249 **12**

Music for viol consort

Adagio ♩ = 40

Bass 1

mp

6

f *p*

11

pp *mp*

17

mp *f* *mp*

23

mp

29

mp

Moderato (♩ = c. 108)

34

arco

p *p*

42

50

p

57

66

75

6

89

mf
rit.

97

3

Adagio ♩ = 40

106

mp

Moderato (♩ = c. 108)

111

p
mf

117

3
pp
3

129

mf **3** *mp* pizz.

139

p **3** *mf*

149

mp

157

mf

165

p arco *rit.*

174

pizz. *rit.* *rit.* **Adagio** ♩ = 40

183 arco
mp

187

Moderato (♩ = c. 108)

192
mf

200

209

218

4

p *p* *mf*

230
mp

238

245

253

16

rit. **Adagio** ♩ = 40

277

arco
mp

282

p *p*

291

Music for viol consort

Adagio $\text{♩} = 40$
pizz.

Bass 2

mf

6

f *p*

12

18

f *mp* arco

23

mp pizz.

30

p

Moderato ($\text{♩} = \text{c. } 108$)

35

p

43

51 **4** arco

63 **4** pizz.

74 **3**

84

93 arco *mf*

99 rit. pizz. **Adagio** ♩ = 40 *mp*

107

112 **Moderato** (♩ = c. 108) arco *mp*

118 *pp* **4**

Moderato (♩ = c. 108)

188

195

203

211

219

227

235

243

251

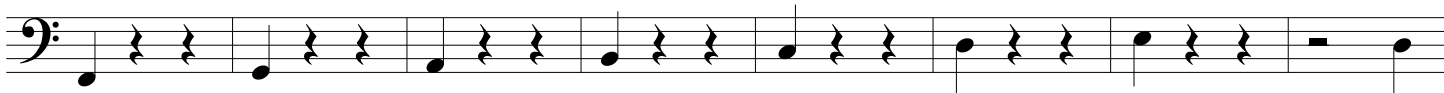

259

267

rit.

Adagio ♩ = 40

275

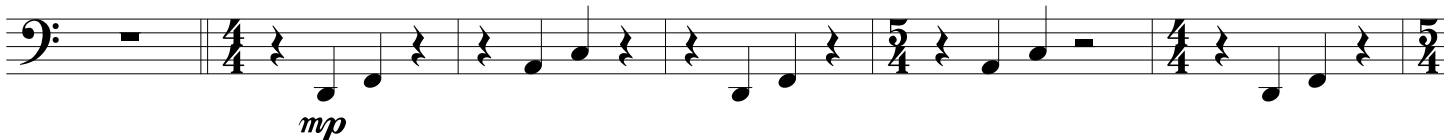

281

286

294

