

Stanley Grill

Composer & Pianist

Rilke Songs

PARTS

Copyright 2009
Stanley Grill
All rights reserved

VIOLA D'AMORE

Der Panther

Andante (♩ = 72)

1
mp

7

13

19

25

31

37

43

pp

51

mf *rit.* *pp*

Mein Leben

Andante (♩=72)

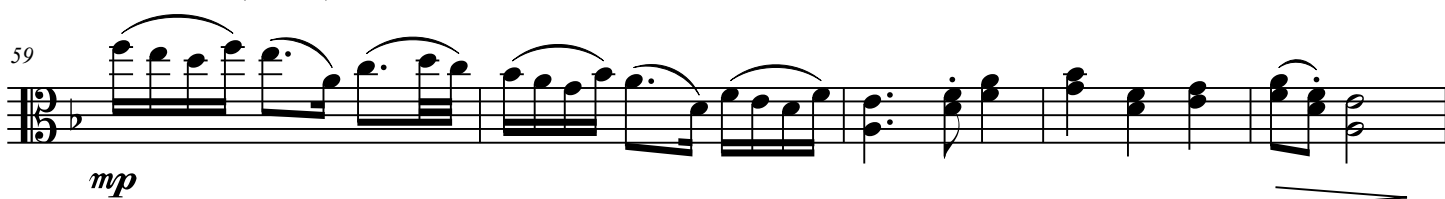
59 
mp

64 
mp

69 
pp

73 
mp

78 
pp

83 
sub. p

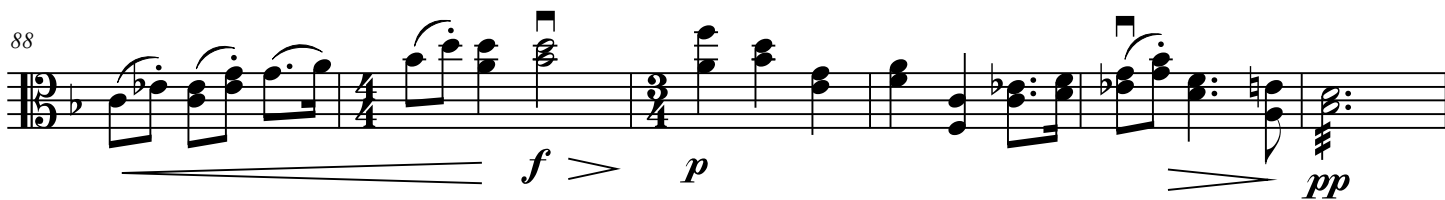
88 
f

94 
mp

101

mf *mp* *p*

106

f *pp* *mp* *pp*

113

mp *pp* *ppp*

Du siehst, ich will viel

Allegro (♩ = 96)

120

f

125

mf *f*

129

p

134

138

mp *mf*

144

144

149

149

152

152

159

159

168

168

177

177

182

182

186

186

191

191

195

201

206

209

Eingang

Grave ♩ = 60

217

222

227

232

236

239

243

248

254

259

265

270

273

276

Buddha in Der Glorie

Andantino ♩ = 96

281

285

288

292

297

303

307

311

315 *rit.* **Andante** (♩ = 72) *p*

319 *mp* *mf*

325 *f*

331 *pp* **Andantino** ♩ = 96 *mp*

337

341

344 *rit.* **Andante** (♩ = 72) *mf*

349 *pp*

354

CELLO

Der Panther

Andante (♩ = 72)

pizz.

mf

8

16

24

32

39

arco
p

46

mf

52

rit.
pp

Mein Leben

Andante (♩=72)

59

65

70

75

81

85

91

98

105 *pizz.* *p* *arco* *f* *pp*

111 *mp* *pp* *mp* *pp* *pizz.*

Du siehst, ich will viel

Allegro (♩ = 96)

120 *mf*

125 *f* *mf* *p*

131

135

139 *mp* *mf*

145 *mp*

152 *pp* *mf*

159

168

176

181

187

191

194

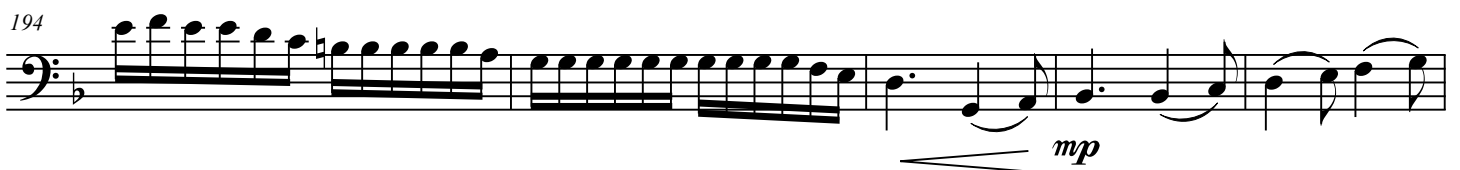

199

204

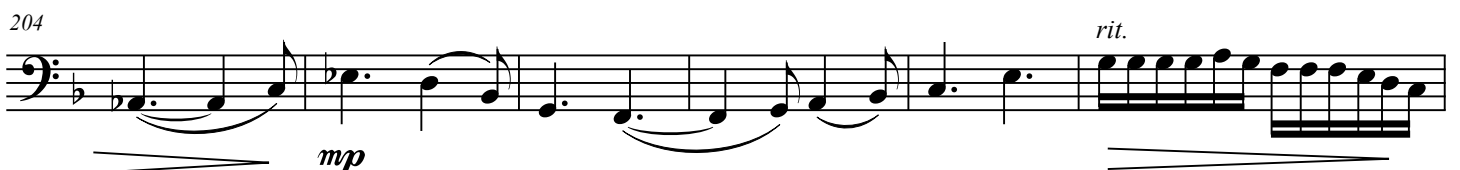

210

Eingang

Grave $\text{♩} = 60$

217

pizz.

p

225

arco

pp *mp* *pp*

232

pizz. arco

pp

237

p

242

mp *pp*

249

mp *p* *mf*

255

pp *mp*

261

pizz.

p

267

arco

mf *ppp* *pp*

272

276

ppp

Buddha in Der Glorie

Andantino ♩ = 96

281

mp

285

289

p

293

sfz pp *sfz pp* *sfz pp* *mp*

298

pp *mp* *pp* *mp*

303

mf *pp*

307

mp *pp*

311

p *mf*

315

rit. **Andante** (♩ = 72)

p

321

mp *mf*

327

f

332

pp

Andantino ♩ = 96

336

mp

340

Andante (♩ = 72)

344

348

353

sg music publications | 68 pine street | haworth, nj 07641 | 201.384.4917