

stanley grill

Serenade

for oboe & string orchestra

PARTS

Copyright 2019
Stanley Grill
All rights reserved

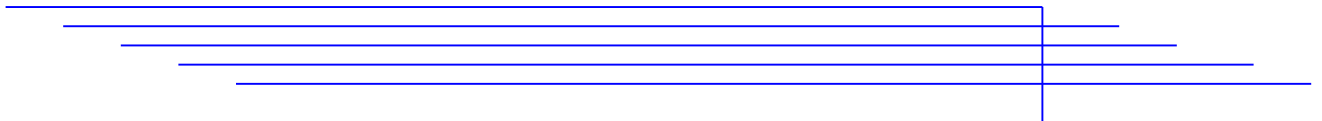

Oboe

Serenade

for oboe and strings

Andante (♩ = 80) **A**

10 11 **B** 8 Viola **C**

p

35

44 **D** 6 Vn 1 **E**

58 **E**

66

75 **F**

84

92 **G**

98

105

113

122

131

139

K

156

L

164

173

182

M

f

191

N

2 4 Viola

204

p

213

2

II

Andantino (♩ = 80)

224

mp

229

4

234

O

3 4

p

241

4 3 3

246

4 15 p 3 4

P

253

4

258

4 4 7

Q

mf

274

mf

280

mf

285

p

R

290

4 9 Vn 1 p

299

304

S

mp

308

312

319

p

323

pp

Violin I

Serenade

for oboe and strings

Andante (♩ = 80)

1
p

9
f A

17
p B *f* C

26
pp D

36
f E

46
pp

55
pp E

64
p

71

78

85

G

107

113

I

126

132

203

214

II

Andantino (♩ = 80)

224

230

237

243

248

253

259 *arco*
pp

266 **Q**
mp

271

276

281

286 **R**
pp

292

298

304 **S**
f *pizz.*

310

arco
pp

317

pizz.
f *p*

324

f

Violin II

Serenade

for oboe and strings

Andante (♩ = 80)

1

9

17

26

36

46

54

64

71

78

F

mf

86

G

p

8

102

H

mf

108

114

I

f

120

mp *pp*

127

133

J

p

141 K

pp mp

149

155

162 L

168

175

181 M

189 N

199

206

214

II

Andantino (♩. = 80)

224 *pizz.*
f

230 *arco*
pp

⓪

237 *pizz.* *arco*
pp

243 *f*

248 *p* *f* *pizz.*

253

259 arco
pp
Q

266
mp

275
R

283
pp

291

298
S

304 pizz.
f

310 arco
pp

317 pizz.
f *p*

323
f

Viola

Serenade for oboe and strings

Andante (♩ = 80)

1
p

10
f **A**

19
p *f* *pp* **B**

29
f **C**

38
f

44
f *pp* **D**

53
mp

E
mp

141

K

158

167

176

M

192

200

212

II

Andantino (♩. = 80)

224

pizz.
f

230

arco
pp

Q

pizz.
f
arco
pp

244

f
p

P

pizz.
f

258

arco
pp

Q

mp

271

275

279

283

R

287

291

298

S

304

310

317

323

Cello

Serenade

for oboe and strings

Andante (♩ = 80)

1-9 *p*

10 **A** *f*

19 **B** *f* *p* *pp*

30 **C** *p* pizz.

41 **D** arco *f*

49 **E** *pp* *mp*

66 *pp* *mp*

75 **F** *mf* pizz.

152

162

170

179

188

196

207

215

270

276

283

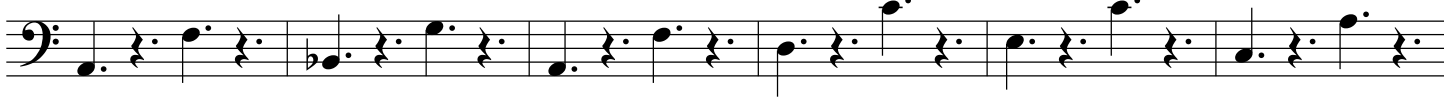

R

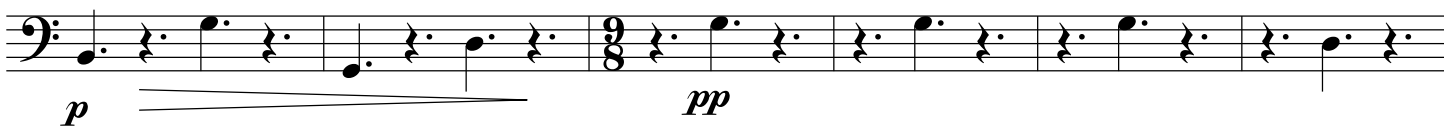

295

S

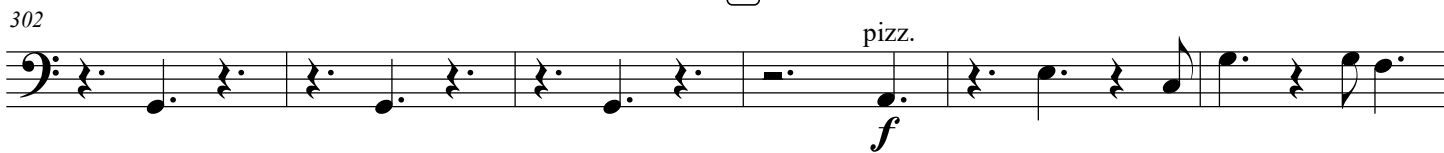

308

315

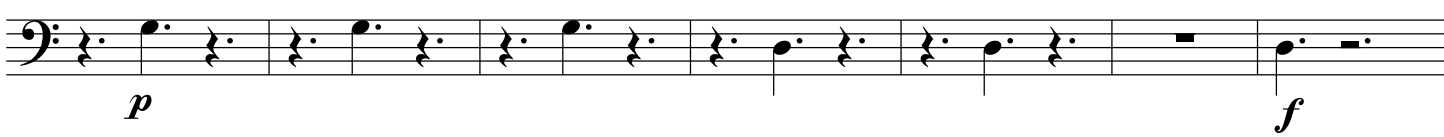

322

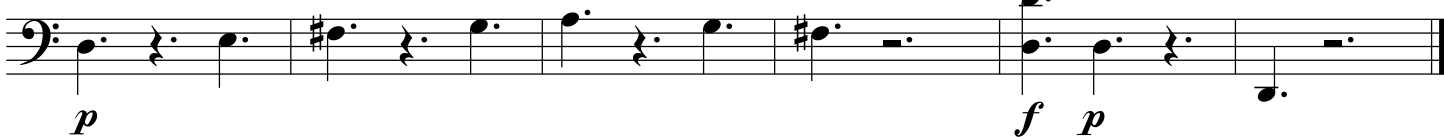

Double Bass

Serenade

for oboe and strings

Andante (♩ = 80)

pizz.

p

10

f

19

p *f* *p*

27

p

38

f

46

p

55

mp

62

mp

134 J

pp

142 K

pp *mp*

149

157 *mp*

165 L

173

181 M

mf

188

196 N

p **5**

207

216

II

Andantino (♩ = 80)

224

230

⓪

236

242

247

250

255

261

p

267

Q

mp

272

277

282

286

R

p

291

pp

297

303

S

309

315

322

sg music publications | 68 pine street | haworth, nj 07641 | 201.384.4917