

stanley grill

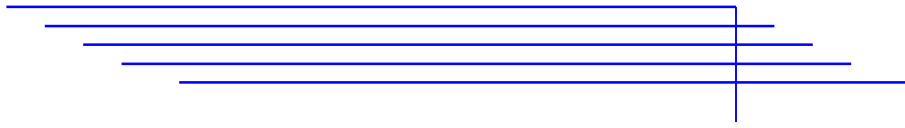

SHORT STORIES

violin, viola, violoncello, doublebass

PARTS

Copyright 2003
Stanley Grill
All rights reserved

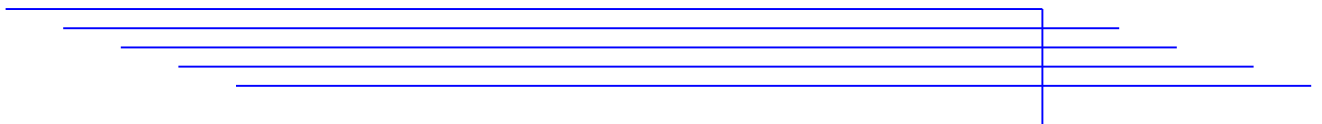

Short Stories

Andante

Violin

55 *mp*

61 *mp*

66 *mf*

69

73 *p* *p*

79

82

86

89

93 *mp*

102 6

112 Cb *Moderato* *ppp*

115

118

121

124

127

131

mute off 2

Vivace
pizz.
f

137

142

Moderato

2 8 Va

154

arco

pp

157

160

163

Vivace
pizz.
f

168

2

arco Allegro

176 *pp* 6 6

180

184

188

192

196

200

204

207

211

215

219

223

227

231

237 *Adagio*

245

251 *Allegro*

258

265

272

278

285

293

302

316 *Adagio*
p

322

328

335 *Allegro*
p

339

344

348

352

359

362

arco

366

370

374

382

Presto

2

pp

387

390

393

396

400

404

408

412

416

419

422

425

429

433

437

440

445

451

454

457

Short Stories

Viola

Andante

mp

5

10

14

4

mf

21

ppp p

26

31

4

mf

39

Allegro

ppp f mf

43

47

51

55

mp

60 *mf*

65

69 *p*

74 *p*

79

84

88

92 *mp*

97

103 6 Cb

113 Moderato *ppp*

116

118

121

124

127

130

135

Vivace

140

146

149

152

155

158

162

168

Allegro

176 arco
pp
3 3

179

184

189

194

200

206

212

218

224

230

236 Adagio
p

242

248

254

Allegro

262

268

274

280

286

292

298

304

Adagio

315

320

325

330

335

Allegro

p

340

345

pizz.

350

arco

355

360

pizz.

364

arco

368

pizz.

372

pizz.

377

2

Presto

385

pp

387

390

393

396

400

404

408

412

416

420

423

426

431

434

438

441

446

2

p

452

456

Short Stories

Cello

Andante

pizz.

5

mp

9

13

f

17

20

24

p arco

27

30

33

f pizz.

36

Allegro

40 *arco*
mf

43 *f*

47 *mf*

51

55 *arco*
f

60

64 *arco*
mp

69 *mf*

73 *mp* 2

79 *p*

86

92 *f*

97

102

106 Moderato 8 Vn

124 pizz. *ppp*

127

130

133 Vivace *f*

139 2

145 Moderato arco *mp*

148

151

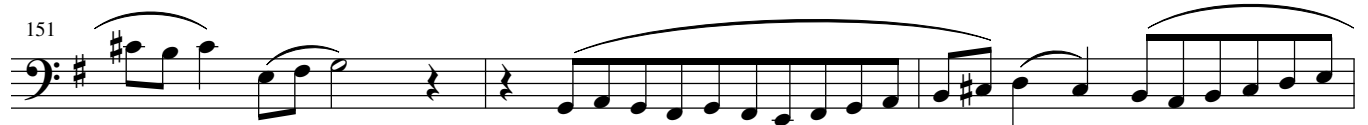

154

157

160

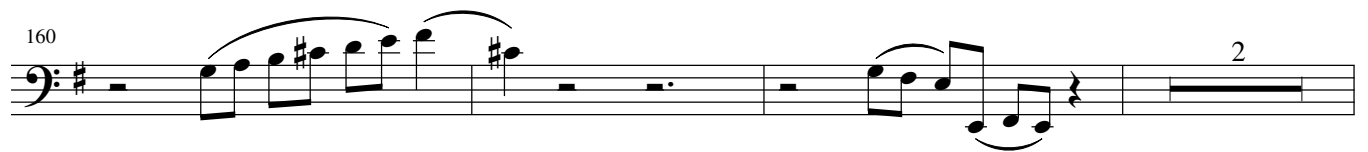

165 pizz. Vivace *f*

170

176 Allegro 3 arco *f*

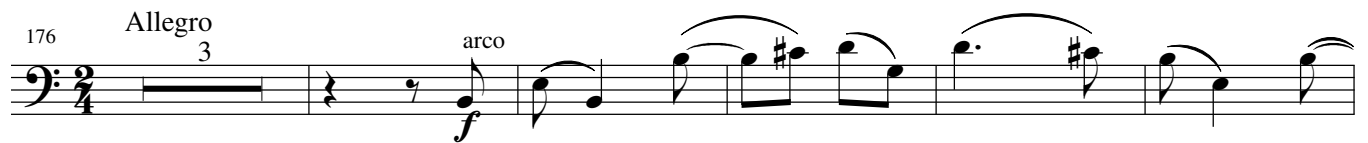

184

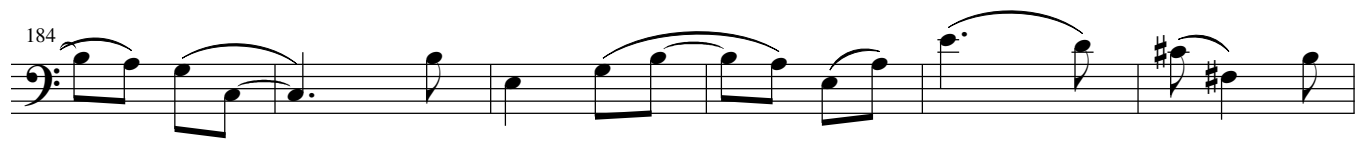

190

196

202

208

214

220

226

Adagio

237

239

242

244

246

249

252

Allegro

pp

3

256

262

268

274

280

286

292

298

304

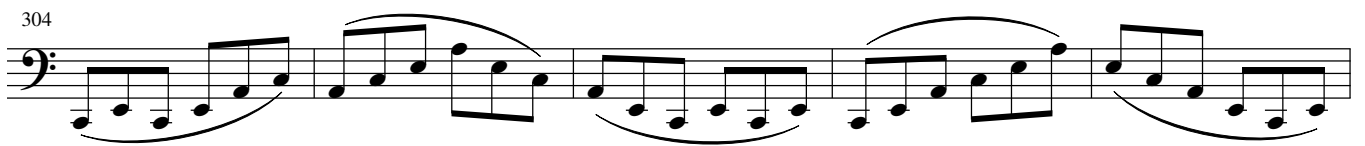

309

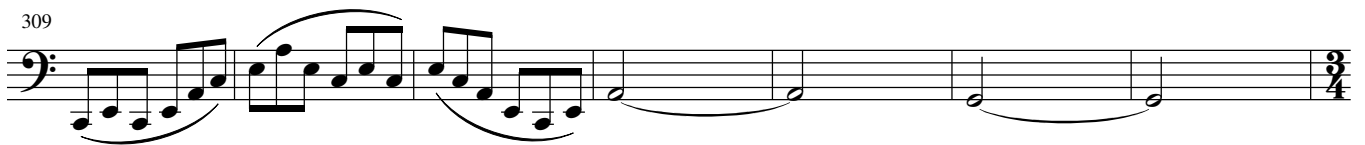

Adagio

316

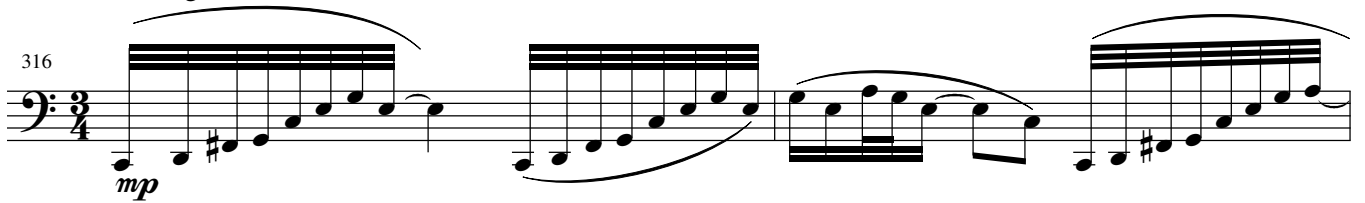

318

321

323

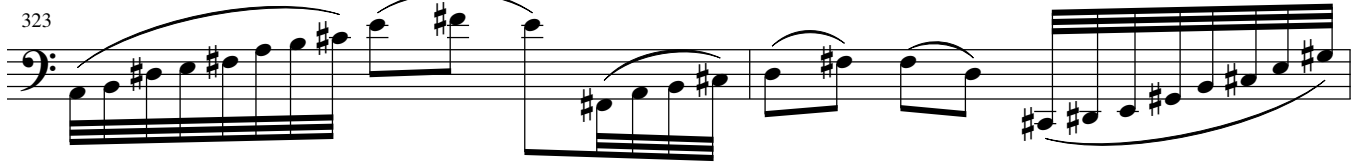

325

328

331

335 *Allegro*

340

345

351

356

360 *pizz.*

364 *arco*

368 *pizz.*

374 *arco*

379

385

Presto

389

393

396

400

403

406

410

415

419

422

425

429

432

435

438

441

446

452

455

458

Short Stories

Andante

Db

5

mf

10

15

ff

20

ppp *mp* pizz.

25

3

ff

29

3

arco *ff*

34

39

Allegro

pizz. arco *ppp* *f* *mf*

44

pizz.

50

56

mp

61

11

Vc

76

arco

p

82

87

92

pizz.

mp

97

102

arco

mp

107

111

rit.

Moderato

mute on

ppp

115

7

Vn

124 arco
ppp

127

130

133 mute off Vivace pizz. *f*

137

142 arco Moderato *ppp* 7

153 Va pizz. *mp*

156

159

162 2 Vivace pizz. *f*

167

172 arco Allegro 3

179 arco *f*

185

191

197 3 3 3

203 3

209 3 3

215 3

221

227 6 Vn pizz. Adagio *p*

238

244

250 Allegro

256

262

270

278

286

294

302

310

316

Adagio
arco

mp

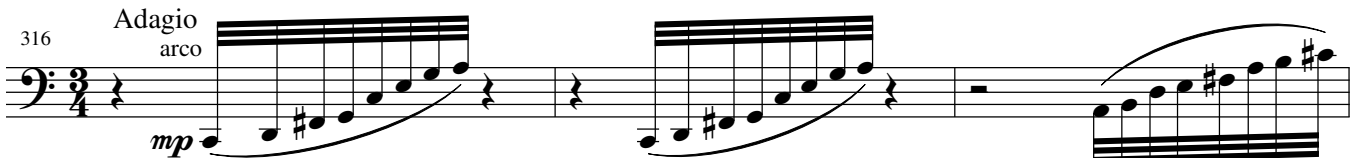

319

322

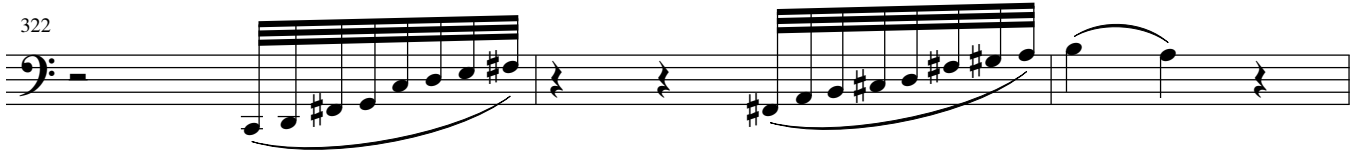

325

328

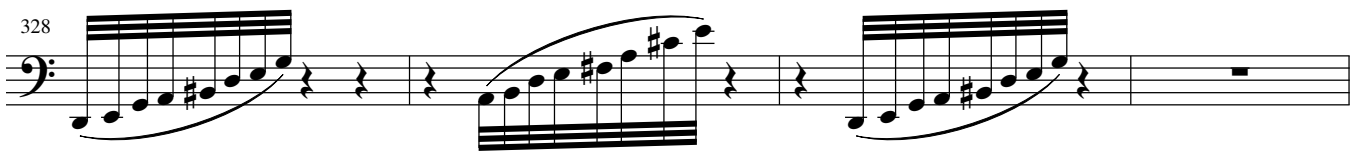

332

335 *Allegro*

339

343

347

352

356

360 *pizz.*

364 *arco*

368 *pizz.*

374 *arco*

378

f *p*

382

Presto *mp*

388

394

401

pizz. arco

409

416

423

430

437

ff *mp*

444

449

pizz. *mp*

453

457

sg music publications | 68 pine street | haworth, nj 07641 | 201.384.4917