

stanley grill

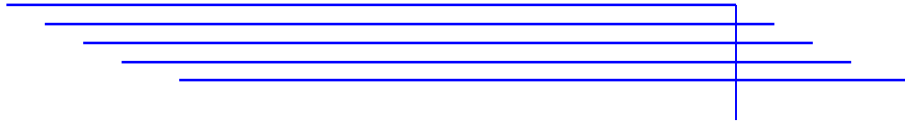

STARS

PARTS

Copyright 2024
Stanley Grill
All rights reserved

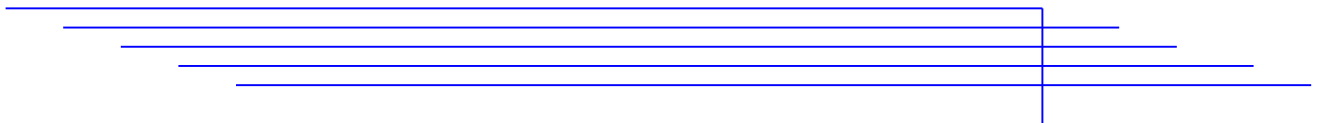

Stars

TROMBONE 1

Adagio ♩ = 56

mf p pp

8

mf pp

16

p

25

p

32

mf f pp

40

f p

48

f

55

pp ppp

Andante (♩ = 80)

64

pp *mf* *p*

74

p

83

mp

92

p

100

p

111

pp

119

mf *pp* *mf*

Allegro moderato (♩ = 110)

132

p *pp*

145

mp

157

mp *p*

166

f *p*

176

mp

185

p

196

f *pp* *pp*

207

p

217

p *pp* *pp*

228

mp

240

mp *p*

249

f *p*

261

rit. **Andante** (♩ = 80)

34

Sopranos

303

Adagietto (♩ = 62)

p *pp*

311

3

Soprano

pp

321

mp *pp* *p*

329

22

Vn 1

f *mf*

358

6

p *pp*

Stars

TROMBONE 2

Adagio ♩ = 56

8

mf *p* *pp*

16

mf *pp*

25

p

32

p

40

mf *f* *pp*

46

f

53

p

53

f *pp* *ppp*

Andante (♩ = 80)

62

pp *mf*

72

p

81

mp

91

p

99

p

107

pp

119

mf *pp* *mf*

Allegro moderato (♩ = 110)

133

p *pp*

145

mp

157

mp *p*

166

f *p*

176

mp

186

p *f*

197

pp *pp*

208

p *p*

218

pp *pp*

231

mp

242

mp *p*

251

f *rit.* *p*

Andante (♩ = 80)

261

p 34 Sopranos

Adagietto (♩ = 62)

303

p *pp*

310

3 Soprano *pp*

319

mp *pp*

327

p *f* Vn 1 *p*

357

mf *p* *pp*

Stars

BASS TROMBONE

Adagio ♩ = 56

8

mf *p* *pp*

15

mf *pp*

22

p

28

p

34

mf *f*

41

pp

47

f *p*

54

pp

53 *f* *pp* *ppp*

60 **2** **3** *pp* *mf*

Andante (♩ = 80)

71 **2** **6** **6** *p*

90 **2** **2** *mp* *p*

101 **3** *p*

112 **3** **3** **3** **3** *pp* *mf*

126 **3** **2** *pp* *mf* *p*

137 **6** **3** *pp*

Allegro moderato (♩ = 110)

151 **3** **2** *mp* *mp*

162

p *f*

171

p

179

mp

188

f *pp* *pp*

206

p

217

p *pp* *pp*

228

mp

240

mp *p* *p*

249

f *p* *p*

Andante (♩ = 80)

258 *rit.* **34**

299 Sopranos **Adagietto** (♩ = 62)

p *pp*

307 **3**

315 Soprano **6**

pp *p*

328 **22** *f* Vn 1 *mf*

358 **6** *p* *pp*

Stars

VIOLINS 1

Adagio ♩ = 56

1 *f*

4 *mp* *pp*

8 *f* *pp* 2

14 *p*

19

25 2 *p*

30

33 *f*

35

38

pp

42

f

46

p

52

f

57

pp *ppp*

Andante (♩ = 80)

64

p *f*

71

p *mp* *p*

82

mp *p*

91 *mp* *p*

101

109 *p*

118 *f* *p*

125 *f*

133 *p* *pp*

Allegro moderato (♩ = 110)

142 *p* *mp* *pp*

solo

149 *p* *pp* *p*

tutti

157 *p* *f*

169 **2** *f* *p* *p*

177 *p* **2**

185 **2** *mp*

193 **5** Vn 2 *pp*

205 **9** Tbn 1 *pp* sempre tutti

221 **2** *p*

229 *mp* *pp* *p* *pp*

237 *p* **5** *p*

249 *f* **2** *f* *p*

rit.

Andante (♩ = 80)

258

266

39

Adagietto (♩ = 62)

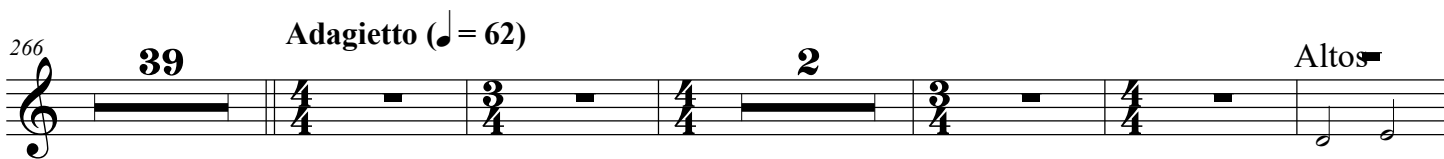

Altos

Slum - ber,

312

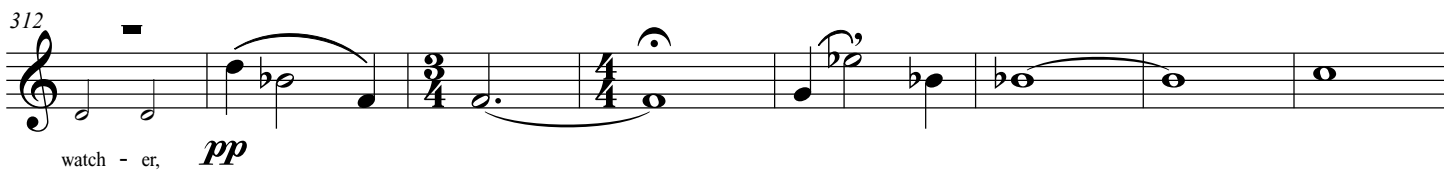

watch - er, *pp*

320

327

336

344

352

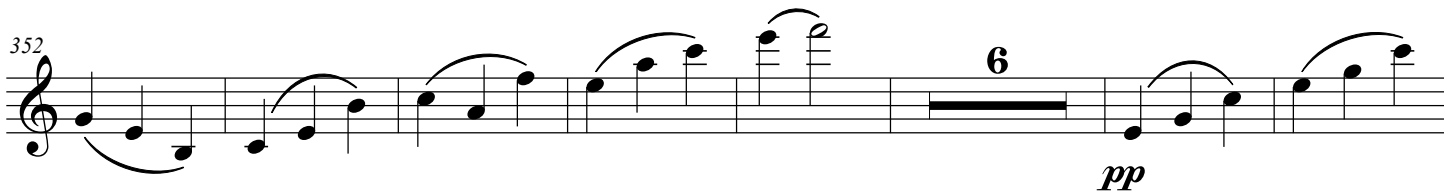

pp

365

VIOLINS 2

Stars

Adagio ♩ = 56

f

mp *pp*

f *pp*

p

p

p

mf *f*

mf

Andante (♩ = 80)

91 *mp* *p*

101

109 *p*

117 *f*

124 *p*

129 *f* *p*

137 Allegro moderato (♩ = 110) *pp*

147 *pp* *p*

158 *p* *f*

171

180

189

200

208

Tbn 1

224

232

241

252

rit. Andante (♩ = 80) **39** Adagietto (♩ = 62)

306 2 Altos

Slum - ber, watch - er, *pp*

314

321

328 3

337

345

353 6

365

Stars

VIOLAS

Adagio ♩ = 56

Violin part, measures 1-4. Starts in 5/4 time, then changes to 4/4. Dynamics: *f*, *mp*.

Violin part, measures 5-8. Starts in 3/4 time, then changes to 4/4. Includes a triplet. Dynamics: *pp*.

Violin part, measures 9-14. Includes rests and a double bar line. Time signatures: 3/4, 4/4, 3/4. Dynamics: *f*, *pp*, *p*.

Violin part, measures 15-19. Time signatures: 4/4, 3/4. Dynamics: *p*.

Violin part, measures 20-24. Time signatures: 3/2, 3/4. Dynamics: *p*.

Violin part, measures 25-29. Time signatures: 3/4, 4/4, 5/4. Dynamics: *p*.

Violin part, measures 30-32. Dynamics: *p*.

Violin part, measures 33-36. Time signature: 4/4. Dynamics: *f*.

35

38

pp

42

f

46

p

52

f

57

pp

64

Andante (♩ = 80)

p *f* *mp*

74

pp *mp*

84

mp *pp*

95

104

116

126

Allegro moderato (♩ = 110)

136

145

154

166

174

183

191

202

218

226

236

248

256

264

310 Altos

Slum - ber, watch - er, *pp*

317

325

f *f*

337

347

f

363

pp

CELLOS

Stars

Adagio ♩ = 56

5/4 - mf - p

6 - pp - f - pp

12 - pizz. - arco

18 - pizz.

25 - arco - p

30 - f

34 - pp

39 - f

44 pizz.

50 pizz.

57 pizz.

64 pizz.

Andante (♩ = 80)

72 pizz.

82 pizz.

92 pizz.

103 pizz.

117 pizz.

124 arco pizz. **3**

mp *mp* *mf*

134 arco **Allegro moderato** (♩ = 110) *pp*

mp

142 **2** **2** *pp*

152 *p*

160 **5** pizz. **2** *p* *f*

171 *f* *p* *p*

178 **2** *p*

186 **4** Vn 1. pizz. **5** *mp*

200 arco *pp* *pp*

208 **9** Tbn 1 *pp*

224 **2**

232 **2** *pp* *p*

241 **5** pizz. *p* *f*

252 **2** *rit.* *f* *p*

260 **40**

306 **2** Altos *pp*
Slum - ber, watch - er,

314 **6**

327 *p* *f*

336

346

357

6

pp

BASSES

Stars

Adagio ♩ = 56

6

12

18

25

30

35

41

Allegro moderato (♩ = 110)

pizz.

134 *mp* **2** *p*

141 **2**

148 **2** **2**

156 *p* **6** *p*

167 *f* **2** *f* *p*

175 *p* **3** *p* arco

184 **10** Tbn 1 *pp*

201 **13** Tbn 1

220 *p* pizz.

226

234

241

252

260

Andante (♩ = 80) Adagietto (♩ = 62)

306

314

321

335

346

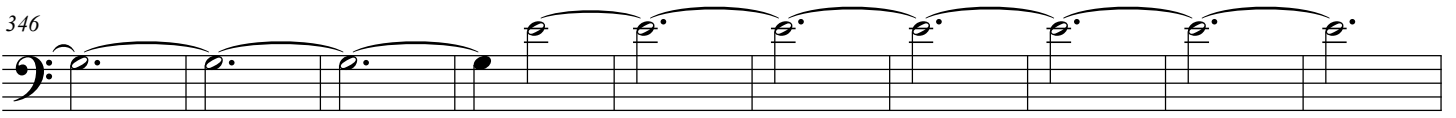

356

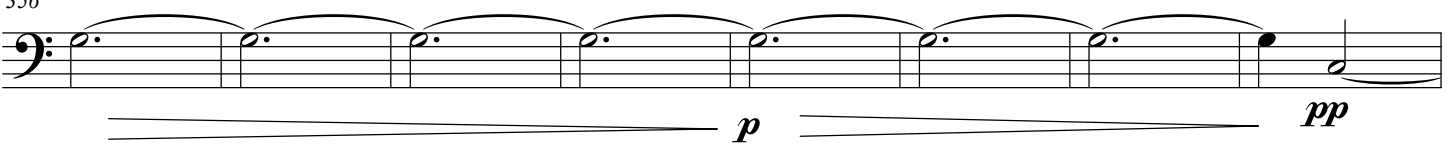

364

sg music publications | 68 pine street | haworth, nj 07641
www.stangrillcomposer.com