

stanley grill

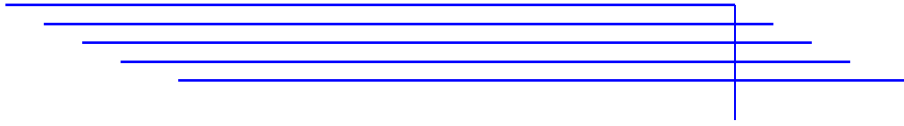

# Summer

for orchestra

# PARTS

Copyright 2018  
Stanley Grill  
All rights reserved

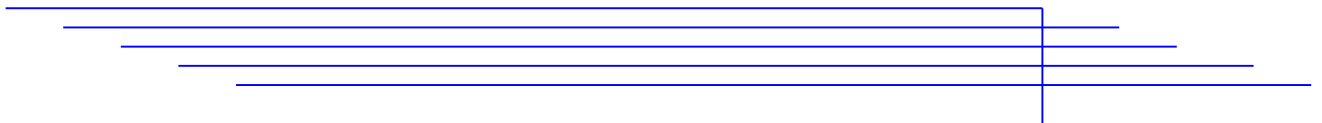

# Piccolo

|

Adagio ♩ = 50

**A**

5 10 Cl 1 -

20 5 4

34 4

**B** pp p 4 12 Hn 1 -

**C** mf mf 4

75 5

**D** **E** 15 8 5 8

123 7 Vn 1 mp

137 Vn 1

13 6

*pp*

[F] Bn 1 [G]

5 8

*pp*

181

8

*pp*

195

8

*ppp*

Largo (♩ = 60)

208

3

*p*

217

3 3

*mp*

[H]

227

3

*mp*

236

3

244 *ff* *ff* *ff*

250 *ff* **I** 12 Vn 2 *mf*

267 **J** *mf* *mp* 2

273 *mf* *mp* **K** 3 *mf* *mp* 2 *mf* *mp*

281 2 *ff* *ff* *ff* *f*

289 *ff* *ff* *ff* *ff*

296 *ff* *ff* *ff*

303 **L** 13 Bn 1 **M** *p*

321 *mf* *mp* 2 *mf* *mp* *p*

N

Vn 1

8

*f*

O

339

6

*p*

350

3

*f*

358

3

*f*

P

368

*pp*

373

377

2

383

388

4

Lively ♩ = 110

395

*mf*

404

*mp*

Q

R

*p*

S

442

*f*

451

*p*

T

*mf*

466

*p*

472

U

488 EH

V

493 7 EH

503 2 14

W

EH

X

526 2 2 4

537 2 9 Ob 1

552 4

# IV

Largo (♩. = 60)

561 23 Vn 2

Y

589 **4** Hn 1

598 *p*

Z

607 *f*

612

616 *p*

620 *f*

624

628 *p*

AA

632 **5** *p*

641

642

BB

*p*

654

*p*

669

CC

*p*

680

*p*

687

DD

*f*

693

697

*p*

701

EE

*f*

706

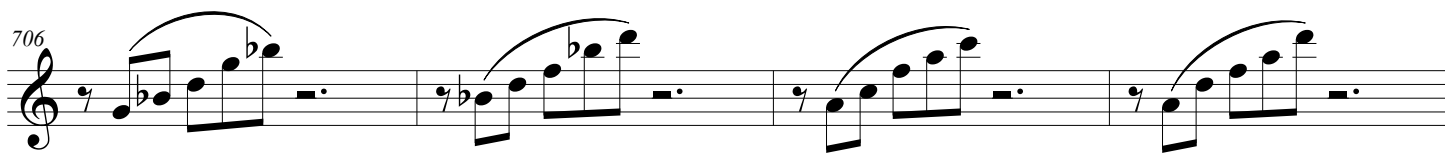

710

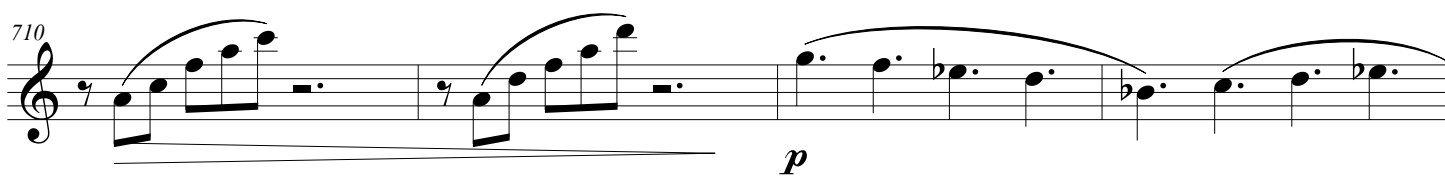

714

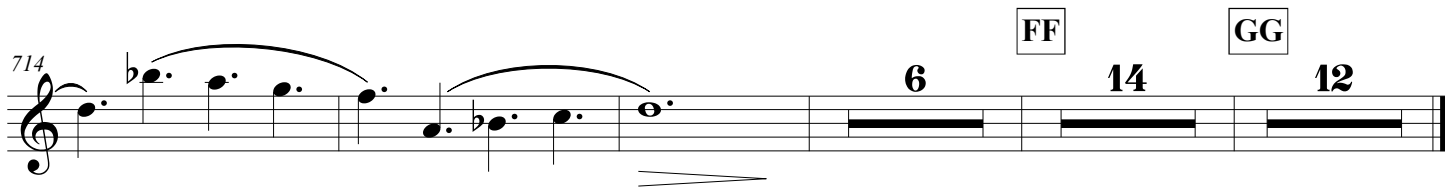

Flute 1

Adagio ♩ = 50

A

5 10 Cl 1 -

20

27 4 4

39 B

47 4 12 Hn 1 -

C

78 5 9 Ob 1 -

D

114 E 8 4 7 Vn 1 *mp*

133

139 *pp* 7 6 2

160 F 2 5 8 Bn 1

178 G *pp*

186 4 2 *pp* *p*

198 *ppp*

Largo (♩ = 60) 208 *p* *ff* 3

215 *f* **3**

222 *f*

227 *f* **H** *mp*

233 **3**

240 *f* **3** *f*

248 **I** **12**

264 Vn 2 *mf*

**J** *p* **2** *mp* *f* **2** *p*

277 **K** *mp* *f*

284 *f* *f*

290 *f* *f*

295 *f* *f*

300 *L* **13**

318 **Bn 1** *M* *p* **2** *p*

324 *N *p* **8** *be. Vn 1**

336 *f* *O*

341 **6** *p* *f* **3**

353 *f*

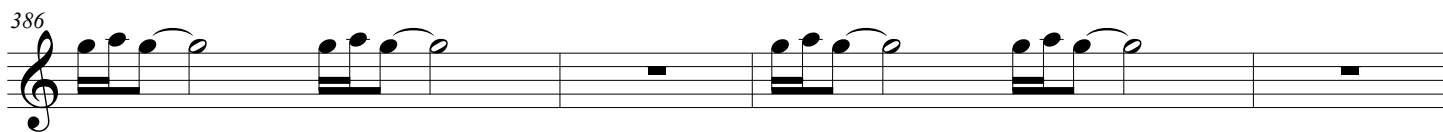
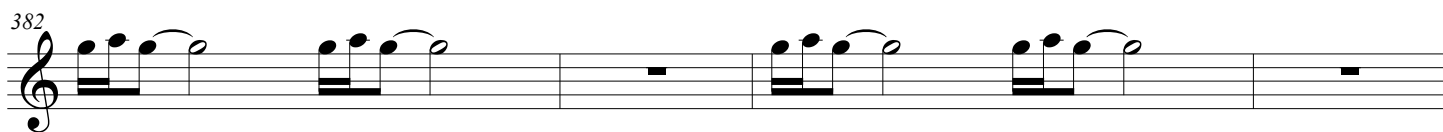
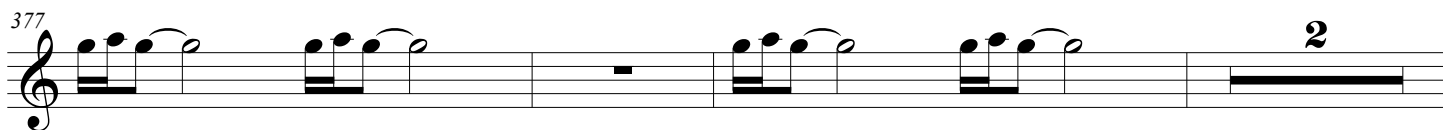
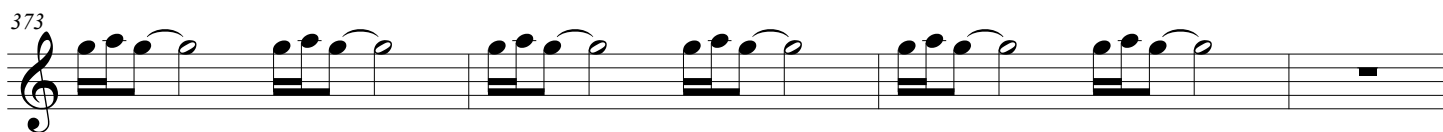
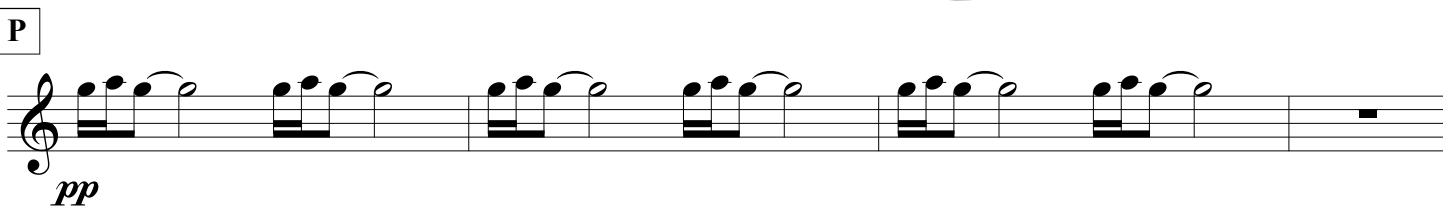
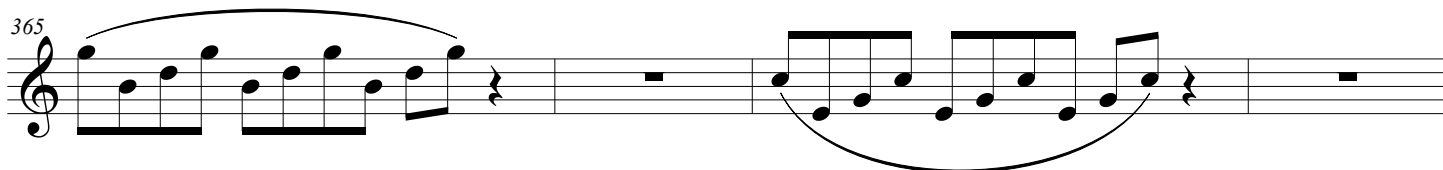
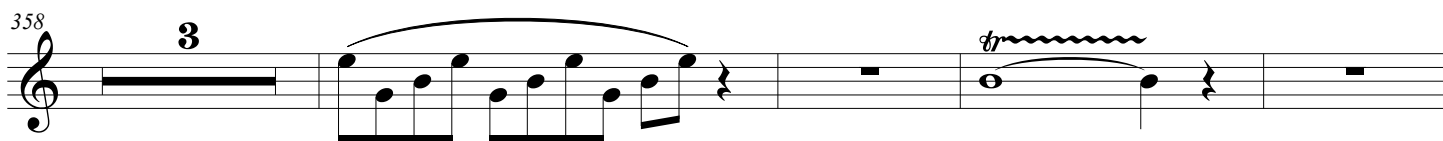

Lively ♩ = 110

395 *mf*

399 *mf*

405 *p*

Q R

S

5 Hn 1

*p*

444 *f*

453 *p*

T

*mf*

466 *p*

472 *p*

U

3 6 2 2 Bn 1

487

*p*

492

V

4 Vn 1

4

501

*p*

505

*mf*

511

4 Ob 1

4

W

6/4

*p*

526

X

2

536

2

549

Ob 1

4

*pp*

Largo (♩. = 60)

# IV

561 **23** Vn 2 *p*

589 Hn 1 **4**

598 *p*

605 *f*

611

615 *p*

619 *f*

624

628 *p*

696

*p*  
EE

700

*f*

705

709

*p*

713

6

FF

*mf*

727

GG

6 Vn 2 3

*pp*

# Flute 2

Adagio ♩ = 50

128 *p* *mp*

134

140 *pp* **F**

161 **2** **5** **8** Bn 1

**G** *pp* *pp* **8**

194 *p*

200 *ppp*

**Largo** (♩ = 60) *p* *p* *ff* **3**

216 *tr* *tr* **5**

226 *tr* **3** *tr* *mp*

**H**

234 *tr* **3** *tr*

242 *tr* **5** *tr* *tr*

**I** **12** Vn 2 *mf*

**J** *tr* **2** *tr* **2** *p*

**K** **2** *tr* **2** *f*

284 *tr*

289 *tr*

294

300

L

13

Bn 1

319

M

2

p

325

N

8

be. Vn 1

p

337

O

6

f

p

348

3

356

362

P

3

3

pp

371

375

380

386

391

Lively ♩ = 110

395

402

Q R S Hn 1

437

446

2 2 2 2 2

*p*

456

2 2 2 2 2 2 2 2 2 2

*mf*

T

463

2 2 2 2 2 2 2 2 2 2

*p*

U

469

2 2 2 2 2 2 2 2 2 2

*p*

U

476

6 2 2 Bn 1 1 1 1 1 1 1

*p*

U

489

2 2 2 2 2 2 2 2 2 2

*p*

U

V

489

4 Vn 1 1 1 1 1 1 1 1 1 1

*p*

V

503

12 Ob 1 1 1 1 1 1 1 1 1 1

*p*

W

520

2 2 2 2 2 2 2 2 2 2

*p*

W

525 X

532

542 5 Ob 1

552 4

*pp*

# IV

561 **Largo** (♩. = 60) 23 Vn 2

*p*

589 Y 4 Hn 1

598

*p*

605 Z

*f*

672 CC  

3 *p* *mp*

680 *mp* *p*

688 DD *f*

693

697 EE *f*

705

709 FF 11 4

727 Fl 1 *mf*

732 GG 12

# Oboe 1

1

Adagio  $\text{♩} = 50$

A

5 10 Cl 1 -

*p*

20 8 EH - - -

*p*

34 4 2 B

*pp*

45 4 12 Hn 1 -

*mf*

66 4 C

*mf*

76 4 Vn 1 -

*p*

86

*mp*

91

96 D 5 8 3 Tpt 1 *mp*

114 E 8 4 Vn 1 *p* 2

131 *mp*

140 7 6 2 2 *pp*

F 5 G 10 EH

183 15 Fl 1 *ppp* 2

Largo (♩ = 60) 208 4 *p* 5

220 *ff*

225 H

3 4 *mp*

236

5 *mp*

246 I J

3 17 2 *mp*

271

*mp* *mp*

276

2 *mp* *mp*

282 K

*f*

287

*mp*

292

*mp* *mp*

298

*mp*

303 **L** **3** *mp*

311 **5** Bn 1

**M** *mp* *p*

325 **N** **8** *p* *fr* Vn 1

337 **O** **10** *f*

351 *p* *fr* **5** *p*

360 *fr* **3** *fr*

368 **P** *pp*

373

379

386

Lively ♩ = 110

395

402

406

436 Hn 1

446

457

466 **2**  
*p* **U**

473 **3** **6** **2** **2** Bn 1

488 *p*

**V** **4** Vn 1 *p*

503

507 **5** Fl 1 *mf*

517 **W** *p*

523

**X** 527 **2** **4**

537

2 4 3

549

pp 3

# IV

Largo (♩. = 60)

561

23 Vn 2 p

589

4 Hn 1 Y

598

p

605

Z f

611

615

p

619

*f*

624

628

*p*

632

*p*

AA

638

*mp*

643

*p*

BB

651

*p*

CC

661

*p*

CC

670

*mp*

680

*mp* *p*

687

*p* *f*

DD

693

697

*p*

701

*f*

EE

706

710

*p*

714

*mf*

6

FF

724

729

GG

**6** Vn 2 **3**

# Oboe 2

1

Adagio ♩ = 50

A

5 10 Cl 1 -

*p*

20 8 EH - - -

*p*

34 4 2 B

*pp*

45 4 12 Hn 1 -

*p* *mf*

66 C 4 mf

*mf*

76 5 15

*mf*

D 8 3 Tpt 1 E 8

*mp*

123 7 Vn 1 -

*mp*

137

*pp*

7 6 2

159

*pp*

F G

2 5 10

182

*pp*

Ob 1 *ppp*

17

||

Largo (♩ = 60)

208

*p*

4 7 3

225

*mp*

H

5 4 7 3

246

*mp*

Fl 1

5 14

J

*mp*

*tr*

*mp*

*tr*

274

*mp*

*tr*

*mp*

*tr*

278 *mp* *mp*

K

*f*

289

294

300

L

13

M

318 Bn 1 *mp*

322 *p* *p*

N

8 *f*

O

339 *p*

360 **3** *tr* **5** **P** **7** **7** **7** **7**

Ob 1 *pp*

371 **3** **2**

378 **4** **5** **6**

Lively ♩ = 110

395 **2** **3** *mf*

403 **4** **8** **Q**

418 **4** **8** **R** **S** **5** **Hn 1** **p** **p**

439 **2** **f**

449 **4** **2** **3** **p**

T

*mf*

*p*

U

Bn 1

*p*

V

Vn 1

*p*

Ob 1

W

*p*

X

544

551

*pp*

# IV

Largo (♩. = 60)

561

23 Vn 2

*p*

589

Y 4 Hn 1

598

*p*

605

Z

611

615

623

627

AA

*p*

641

*mp*

646

4

BB

2

*p*

655

*p*

5

*p*

664

5

*p*

673

CC

3

*p*

*mp*

681

*p*

DD

689

694

EE

698

706

FF

710

728

GG

733

# English Horn

1

Adagio ♩ = 50

A

5 10 Cl 1

20 8

34

B

41

49 2 12 Hn 1

C

67 4

77 5 13 Hn 1

D

E

100 8 5 8 7

130 Vn 1 *mp*

136 *pp*

149

**F** 5 8 Bn 1 **G** *pp*

181 *pp*

Largo (♩ = 60)

208 *mp*

215

222

H

229

*mp*

236

243

I

250

257

J

264

*mp*

271

*mp* *mf* *mp* *mp*

K

277

*mf* *mp* *mf* *mp*

284

*f*

291 *tr* *tr*<sup>#</sup> *tr* *tr*

299 *tr* *tr* *tr* *tr* **L** **15**

**M** *tr*<sup>#</sup> **2** *mf* *mp*

Ob 2 *p* *mf* *mp*

**N** **O** **13** **7** Fl 2 *mp*

350

357

364 **P** **26**

Lively ♩ = 110

395 **2** **4** *mf* *mp*

403 Q

418 R S Hn 1

440

449

T

466

472 U Bn 1

487

492 V Vn 1

502 **2** **2** **12** Ob 1 **2**

520 **W** **2**

525 **X** **3** **2** **4**

537 **2** **6**

549 **3** *pp*

# IV

561 **Largo** (♩. = 60) **23** **Vn 2** *p*

589 **Y** **4** **Hn 1**

597 *p*

Z

604

*f*

611

*f*

5

622

*f*

629

5

AA

*mp*

638

643

*mp*

648

2

BB

4

*mp*

657

*p*

5

*p*

666

*p*

5

*p*

676 CC

*mp*

682

*p*

689 DD

*f*

696 EE

*f*

708 FF GG

**11** **14** **12**

# Clarinet in Bb 1

Adagio ♩ = 50

5 Cello - - - - - A

18

25

4

34

4 2

B

45

4 2 Hn I - - - - -

56

mf

3

64

C

4

mf mp

74

5

86 **10** Fl 1 **D** **3** **7** Hn 1 *p*

109 **4** **8** **E** Vn 1 *p*

124 **2** **2** *p* *mp*

132

138 **7** **6** *pp*

157 **2** **2** **F** **5**

169 **10** **G** EH *pp*

185 *pp*

190 **11** Fl 1 **2** *ppp*

Largo (♩ = 60)

208 **15** Vn 1 *p*

228 **H** **5** Hn 1

238 *mp*

244

250 **I** **14** Fl 1

**J**

274 *mf mp mf mp mp* **K**

279 *mp mf mp f*

284

291

297

303

L

5

Ob 1

mp

313

318

Bn 1

M

mf mp p

322

p mf mp

N

O

13

23

Ob 1

p

367

P

pp pp

371

376

3

3

3

3

3

3

3

2

382

3

3

3

3

3

3

3

3

3

387

3

3

3

3

3

3

3

4

Lively ♩ = 110

395

*mf*

2

400

2

*mp*

Q

405

4

*mp*

R

S

413

5

5

8

5

Hn 1

438

*p*

*f*

447

455

462

468

473

U

473

489

V

489

503

519 Ob **W**

*p*

524 **X**

530

538

546

551 *ppp*

IV

561 **Largo** (♩. = 60) **23** Vn 2 *p*

589 **Y** **4** Hn 1

597

*p*

**Z**

604

*f*

610

615

*f*

624

629

**AA**

*pp*

638

*mp*

643

*p*

647

*mp*

651 BB

*p*

660

*p*

673 CC

*p*

678

*mp*

683

*p*

DD

*f*

696 EE

*f*

705

*f*

710 FF GG

*f*

# Clarinet in Bb 2

1

Adagio  $\text{♩} = 50$

5 Cello - - - - - A

18 4 3 EH - - - - -

30 4

39 2 B

48 4 2 Hn 1 - - - - -

59 C

67 4 mp

78 5 15 7 D Hn 1 - - - - -

109 E

*p*

127 Vn 1

*p* *mp*

134

*pp*

148 F

*pp*

168 G Cl 1

*pp*

188 Cl 1

*ppp*

Largo (♩ = 60) 208 Vn 1

*p*

H 208 Hn 1

*mp*

240

246

I

14

Fl 1

J

Cl 1

270

*mp*

*tr*

*mp*

274

2

*mp*

K

280

*mp*

*f*

285

291

296

L

301

M

Cl 1

*p*

N

O

324

*p*

P

365

Cl 1

370

*pp*

Lively ♩ = 110

395

*mf*

Q

R

S

404

436

Hn 1

*p*

445

*f* *p*

453

*p*

T

*mf* *mf*

465

*p*

U

471

3 6 2 4

488

Cl 1 *p*

V

Cl 1 *p*

W

506

Cl 1 *p*

X

525

2 2 2

534

542

549

*ppp*

# IV

561

Largo (♩. = 60)

23 Vn 2

*p*

589

4 Hn 1

Y

597

p

604

Z

f

610

615

5

*f*

624

629

5

AA  
EH

*p*

638

*mp*

643

3

*p*

650

BB

6

*p*

660

6

4

*p*

673

Cl 1

CC

*p*

678

*p*

685

685

**DD**

*f*

696

**EE**

*f*

705

710

**FF** **GG**

**11** **14** **12**

Bassoon 1

Adagio ♩ = 50

5 8 Cello - - - A

*p*

18

*p*

26 2

*p*

34 4 2 B

*p*

46 2 12 Hn 1 -

*pp*

65 C mf mp mf

*mf* *mp* *mf*

73 7 3 11 Cl 1 -

*p*

98 D 2 8 3 Cl 1 -

*p* *p*

114 E Vn 1

8 *p*

127

4 *mp*

139

7 6 2 *pp*

160 F

2 *p*

168

174 G

29

Largo (♩ = 60) H Hn 1

22 5

238

*mp*

243

I

248

*p*

254

*pp*

259

J

264

*mp*

274

*mp*

K

*f*

288

293

298

L

303

M

318

N

324

P

341

|||

Lively ♩ = 110

395

Q

407

R

418

S

5 Hn 1

*p*

444

*f* *p*

453

*p*

T

*mf*

466

*p*

473

*mp* *mf*

U

484

*p*

V

490

*p*

Cl 1

502

*p*

6

W

Cl 1

*p*

X

536

544

*ppp*

# IV

Largo (♩. = 60)

561

Vn 2

*p*

Y

589

Hn 1

*p*

598

*p*

Z

605

*f*

612

624

AA

640

BB

649

654

666

CC

676

683

8

DD

690

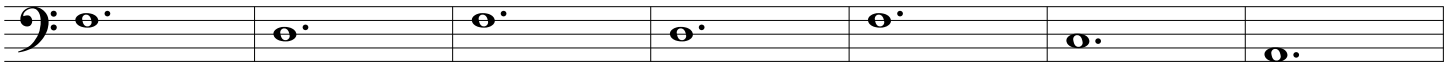

*f*

EE

697

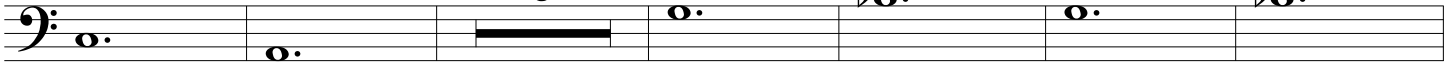

*f*

FF

GG

708

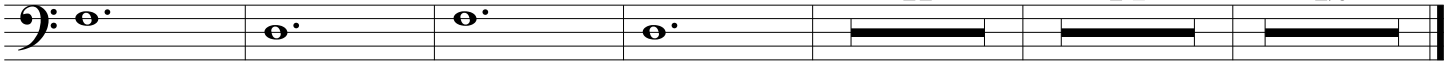

Bassoon 2

1

Adagio ♩ = 50

5 8 Cello - - A

18

26

34 B

45 Hn 1 -

65 C

73

D E

130 Vn 1

*mp*

138

*pp*

157

**F** **G**

Largo (♩=60) **H**

208

*pp*

238

*mp*

243

248

*p*

254

*pp*

259

264

J

*mp*

275

K

*mp*

*f*

284

289

294

299

304

L

M

Hn 1

323

N

O

P

*p*

Lively ♩ = 110

395

2 5 2 2

*mp*

407

Q

3 5

*mp*  $\triangleleft$  *mf*

418

R

8

*mf*

S

5 Hn 1

*p*

444

2 2 2 4

*f* *p*

456

T

2 2

*mf*

463

2 2

*p*

470

3 5

*mp*

**U**

*mf*

488

*p*

**V**

501

Cl 1

*p*

**W**

507

*p*

**X**

526

*p*

**Y**

538

*p*

**Z**

# IV

Largo (♩. = 60)

561

*p*

**A**

589

*p*

**B**

598

Z

606

613

624

AA

642

BB

667

CC

684

**DD**

*f*

**EE**

698

*f*

709

**FF**

**GG**

*pp*

# Horn in F 1

1

Adagio ♩ = 50

A

5 8 Cello

18 5 3 mp p

31

37

B

4 4 pp

54 5 Vn 1 p

C

65 10 Vn 1 p

81 3 12 Bn 1 p

D

100 *mf*

107 *p*

E

114 *p*

Vn 1

136 Bn 1

137 *mp* *p* *pp*

F

153

G

17 *pp*

Cl 1

Largo (♩ = 60)

208 *mp*

Vn 1

H

231

237

I

14 14 Tpt 1

J

mp

4

K

mp

277

4

f

286

293

300

L

13

318

Vn 1

M

p

323

N

O

4 11

Vn 1

pp

III

341 P

24 26

Lively ♩ = 110

395

2 3

*mf* *mp*

404 Q

2

*mf* *p*

411

*mp* *mf*

417 R

6

429 Tpt 1 S

*p*

437 Vn 1 Vn 1

11 5

*f*

459 T

*pp* *mf*

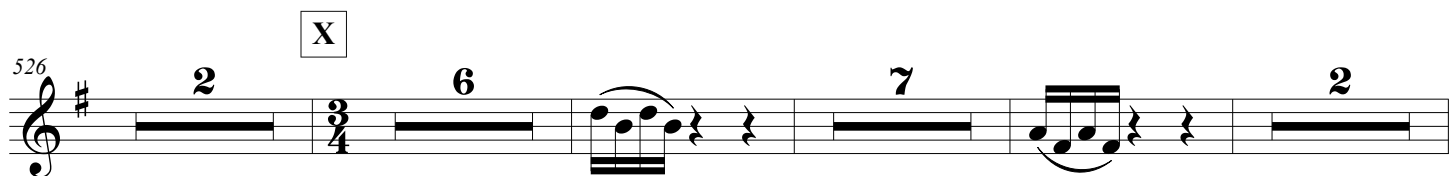
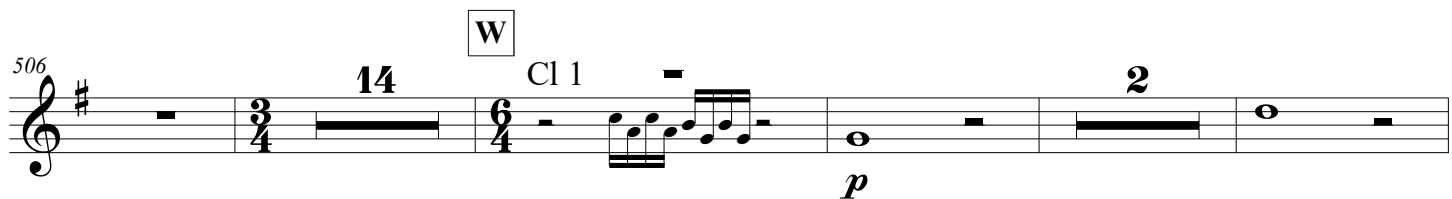
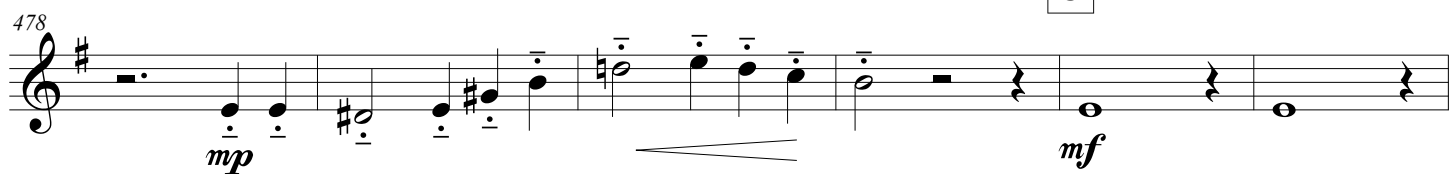

## IV

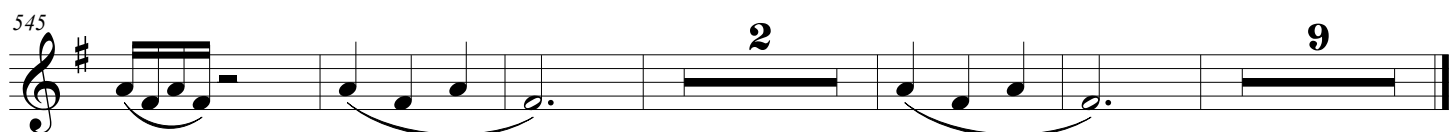

Largo (♩. = 60)

561

*f* *p* *f*

566

*p* *f*

571

*p* *f* *p*

577

*f* *p* *f*

582

*p* *pp*

Y

*f* *p* *f*

596

*p* *pp* *p*

603

Z

*p*

621 *f*

625

629 *p*

633 **AA** 3 *pp*

640 4 *f* *p*

648 *f* *p* *f* **BB** 2

654 *p* *f*

659 *p* *f* *p*

665 *f* *p* *f*

670

675

683

689

699

703

707

711

715

# Horn in F 2

Adagio ♩ = 50

5 8 Cello A

18 5 3 mp p

31

37

B 4 pp

54 5 Vn 1 p mf

C 10 Vn 1 p

82 3 14 EH D mf

103

103

111

111

*p*

2

6/8

8

4/4

Vn 1

125

125

*p*

9

Bn 1

*mp*

141

141

*p*

*pp*

7

5

160

160

2

4/4

5

3/4

4/4

10

5

184

184

Cl 1

*pp*

17

208

208

Largo (♩ = 60)

19

Vn 1

*mp*

H

231

231

237 I

14 14 Tpt 1

J

*mp* 4 *mp*

K

279 4 *f*

288

294

300 L

306 M

12 *p*

Vn 1

N

322 4 11 Vn 1

O P

*pp* 24 26

Lively ♩ = 110

395

2 3

*mf* *mp*

Q

404

2 2 5

*mf* *p*

R

411

Hn 1

3 4 4 4

*mf*

R

419

6 6 6 6

*mf*

R

S

11 11 11 11

*p*

S

450

Vn 1

5 5 5 5

*f* *pp*

T

T

4 4 4 4

*mf* *mp*

T

467

2 2 2 2

*p* *mp*

T

474 Hn 1

U

*mf*

489 V

*p*

501 Cl 1

*p*

507 W Cl 1

*p*

526 X

545

# IV

Largo (♩. = 60)

561

*f*

566

572

578

583

593

600

607

619

623

627

*p* AA

631

*p* 9

644

*f* *p* *f* BB

649

*p* *f* 2

655

*p* *f* *p*

661

*f* *p* *f*

666

*p* *f*

671

*p* *f* *p* CC

Vn 1

*pp* *mp* 3

DD

684

6

697 Vns

p

EE

702

f

706

710

p

FF

GG

714

6 14 12

# Trumpet in Bb 1

1

Adagio  $\text{♩} = 50$

**A**

5 10 3 Vn 1

22

*pp p p*

2

30

36

**B**

43

*pp* Vn 1

2 5 10

**C**

63

*p*

12

**D**

80

5 15 8 2

**E**

111

*p* Hn 1

8 13

136 Bsn 1

146

*mp* *p* *pp*

F G

208

Largo (♩ = 60)

H I

Vn 2

266

J

*mf* *p*

273

K

*mp* *p*

282

*mp* *mf* *f*

288

295

302 L M Bn 1

325 N O P

Lively ♩ = 110 Q

418 R Vn 1

425

430 S

438 T

466 2

473 U

*mp*

484

*p*

V

Cl 1

*p*

506 W

Cl 1

*p*

526 X

Hn 1

*pp*

# IV

561 **Largo** (♩. = 60) Y

Vn 1

*pp*

598 Vn 2

*p*

604 Z

*p*

617 *p*

621 *f*

625

629 *p*

633 *pp* AA 3 5

644 *f p f* BB CC

649 *p* 2 24

678 Vn 1 *pp mp* 3 DD

685 6

697 Vns

*p*

EE

702

*f*

706

710

*p*

714

6 FF 14 GG 12

# Trumpet in Bb 2

1

Adagio  $\text{♩} = 50$

5 10 3 Vn 1

22 *pp* *p* *p*

29

35

42 B 2 5 10 *pp*

62 C Vn 1 12 *p*

80 D 5 15 8 2

111 E Hn 1 8 13 *p*

136 Bn 1

146

208 Largo (♩ = 60)

273

282

288

295

302

325

N O P

13 29 26

*pp*

Lively ♩ = 110

395

2 5 2 6 8

Q

418

Vnd

R

3

*p*

425

430

S

438

T

23

*mf*

466

*mp* *p*

2

473

U

5 2

*mp*

484

4 2

*p*

V

7 Cl 1 2

*p*

506

W Cl 1 2

*p*

525

X 2 18 Hn # 11

*pp*

# IV

561

Largo (♩ = 60)

25 Vn 1 3 7

*pp*

Y

598

Vn 2

*pp*

*p*

604

8

*pp*

Z

617

*p*

621 *f*

625

629 *p*

633 **AA** 9 *f*

646 *p* *f* *p* 2

**BB** **CC** Vn 1 24 3 *pp*

683 *mp*

689 **DD** 6 Vns

699 *p*

EE

703

*f*

707

711

*p*

715

6 14 12

FF GG

# Trombone 1

1

Adagio ♩ = 50

5 8 Cello A

*p*

19 5 2 5

*pp* *p*

35 Tpt 1

*p*

42 B 2 2 5 10 Vn 1

*pp*

63 C

*p*

70 7 Vn 1 *mf* *p*

*mf* *p*

83 D 14 7 Timp

*p* *mf*

109

*p* *mf*

116 E

123 13 Bn 1

*mp* p

144 7 5

*pp* p

161 2 5 10 29

*pp* p

Largo (♩ = 60) H

208 19 Vn 1

*p* *mp*

232

237 14 17 5 Tpt

275 4

*mp* *mp*

K

mf

289

295

300

L

M

Bn 1

326

N O P

|||

Lively ♩ = 110

395

Q

418

R S

Tpt 1

433

11 Vn  $\sharp$   $\text{mf}$

452

4 Vn  $\sharp$   $\text{pp}$   $\text{mf}$  T

462

$\text{p}$

468

$\text{p}$

474

U

2 6 2 4 6

V

W X

7 6 14 7 33

# IV

Largo (♩. = 60)

561

$\text{f}$   $\text{p}$   $\text{f}$

566

$\text{p}$   $\text{f}$   $\text{p}$

572

*f* *p* *f*

578

*p* *f* *p*

584

3 3

*pp* *f* *p*

Y

594

*f* *p* *pp*

601

6 Horns

*f*

Z

611

616

*pp* *f*

624

629

4 9 Hn 1

*pp*

AA

645

*f* *p*

650

*f* *p* *f* BB

655

*p* *f* *p*

661

*f* *p* *f*

666

*p* *f* *p*

672

*f* *p* CC

678 Vn 1

*pp* *mp* 3

685

*f* DD

692

697

705

710

717

722

738

# Trombone 2

1

Adagio ♩ = 50

5 8 Cello - - A

*p*

19 5 2 5

*pp* *p*

35 Tpt 1 - - -

42 B 2 2 5 10 Vn 1

*pp*

63 C

*p*

70 7 Vn 1 - - -

*mf* *p*

83 D 14 7

108 Timp - - -

*p* *mf*

115 E

123 13 Bn 1

*mp*  *p*

144 7 5

*pp*

161 2 5 10 29

F G

208 **Largo** (♩ = 60) 19 Vn 1 H

*p*

232

237 14 17 5 Tpt

I J

275 4

*mp* *mp*

K

L

M

Bn 1

L

N

O

P

Lively ♩ = 110

Q

R

S

434 *mf*

453 *pp* *mf*

463 *p*

469 **2**

476 **U** **V**  
6 2 4 6 7

501 **W** **X**  
6 14 7 33

# IV

Largo (♩. = 60)

561 *f* *p* *f*

566 *p* *f* *p*

572

578

584

594

601

611

616

624

629

645

*f* *p*

650

*f* *p* *f*

BB

655

*p* *f* *p*

661

*f* *p* *f*

666

*p* *f*

671

*p* *f* *p*

CC

Vn 1

*pp* *mp*

3

684

*p* *f*

DD

*f*

696

*pp*

**EE**

*f*

709

*pp*

716

**FF**

720

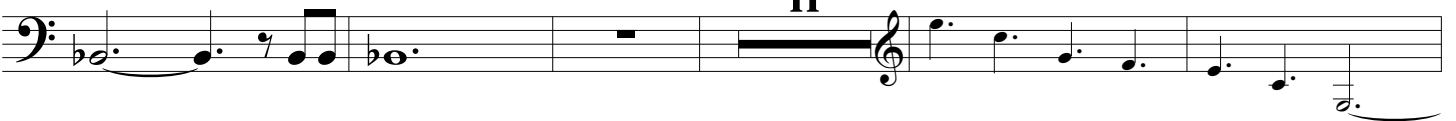

Vn 2

**GG**

736

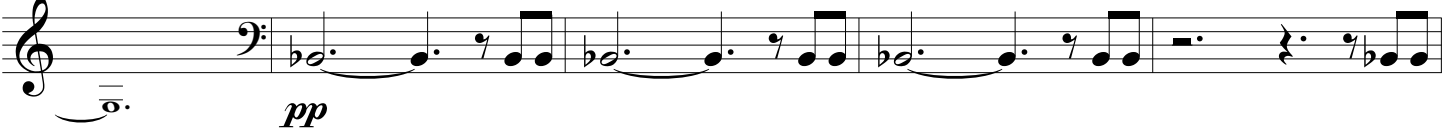

*pp*

741

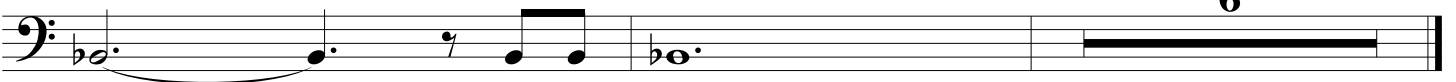

**6**

# Tuba

|

Adagio ♩ = 50

5 4 Vc - -

pp

15 A 7 8

pp

35 Tpt 1 - -

p

43 B 2

pp

52 10 Vn 1 p

p

C 12 Vn 1

86 D E 14 8 5 8

123 13 Bn 1 mp p

mp p

144 F

7 5 2 5

*pp*

168 G

10 24 Timp - *ppp*

Largo (♩ = 60) H I J

208 22 22 17 3 Bsn 1 - -

K

274 4

*mp* *mp* *mf*

284 2

290 2

296

301 L

13

318 M

Vn 1 *p* Bn 1

324 N O P

*p* 13 29 26

Lively ♩ = 110

395 Q

2 5 2 6 8

418 R S

Tpt 1 *p*

434 T

*mf* 23

463

*p*

469

*p*

476 U V

6 2 4 6 7

501 6 14 7 33

W X

# IV

Largo (♩. = 60)

561

566

572

578

583 3 3 f p

Y

593 2 p

600 6 Horns f

611

622

629

646

651

656

662

667

673

678 Vn 1 9 Horns

*pp*

**DD**

*f*

699 **EE**

*f*

712 **4**

*f*

720 **FF** 11 Vn 2

*f*

736 **GG**

*pp*

741 **3** Timp

*pp*

# Timpani

1

Adagio  $\text{♩} = 50$

A

5 10 8 Vn 1 - -

27 *p*

34 *p* 2 *p* 3

B 3 10 Vn 1

63 *mp* *mp* C 10 Vn 1

79 *pp* 2 *pp*

87 *mp* D 7 5 2

104 *mp* 3 4

115 E

*pp*

154

F G

180

188

196

Largo (♩ = 60)

208

*ppp*

H

224

*p*

238 *tr* **4** *tr*

247 *tr* **2** *tr* **14** Tpt 1

267 **J** *tr* *tr* **4**  
*p*

276 *tr* **6** **7** *tr* *tr* *tr* *tr*  
*ff*

293 *tr* **4** *tr* *tr* **2**

303 *tr* *tr* **13** *b* *e* *b* *e* *b* *b* *e* *b* *b* *e* *b* *e*  
Vn 1

**M** *tr* *tr* **4** **N** *tr* **3**  
*pp* *pp* *pp*

331 *tr* *tr* *tr* *tr* *f*

338 **2** **0** *tr* **3** *tr* *tr*  
*pp*

347 *tr* **6** *tr* **5**

362 *tr* *tr* **2** *tr* *tr* **26** **P**

Lively ♩ = 110 **Q**

395 **2** **5** **2** **6** **4**

414 Va *tr* *tr* *tr* **4**

*mf*

**R** **6** Tpt 1 **S** **p**

434 **3** **17** Tbn **p**

**T** *tr* *tr* **5** **2** **6**

*mf*

476 **4** Hn 1 **U** *tr* *tr* *tr* **mf**

485 V Vn 1

507 *mf* *mf* W X

535 *p*

550 *pp*

# IV

561 **Largo** (♩. = 60) *pp* *pp*

568 *pp*

575 *pp* *pp*

582 *pp* *pp*

Y

2 *pp* 2 *pp*

600 2 3 Horns

Z

*f*

614 5 *f*

623

628 5 *pp* AA BB Tbn 1

654 *pp* *pp*

660 *pp*

666 *pp* *pp*

CC

673

DD

685

693

EE

699

708

FF

719

GG

# Chimes

1

Adagio ♩ = 50

5 Cello *pp*

12 **A** 7 *p*

25 6 3 Tuba

38 **B** 3 *mp*

47 10 *pp* Vn 1

63 10 *mp* Vn 1 **C**

79 *p*

86 Vn 1 *p*

93 D

114 E Timp

127 Vn 1

144

154

F

G

175

182

190

197

202

208 **Largo** (♩ = 60) **Vn 1** **H** **19** **19** *mp*

250 **I** **14** *p*

**J** **K** **14** *f*

289

296

303 **L** **M** **N** **2** **15** **7** *p*

331

*f*

338

*p*

**P**

23 Vn 1

*ppp*

Lively ♩ = 110

395

*mp* *p*

407 Vn 1

*p*

**Q**

4 Va

415

*f*

**R**

**S**

*mp*

445

*mf*

**T**

4 Tbn

Largo (♩. = 60)

# IV

561 **3** **3**

*f*

570 **3** **3** **3**

582 **4** **4** **3** **Y**

*f* *f*

596 **3** **7** Horns **Z**

*f*

610

617 **5** *f*

*f*

626

631 **4** **AA** **17** **BB** **3** *p* *f*

658 **3** **3** **3**

CC

670 **3** **3** **10**

DD

689 Horns **f**

EE

695 **5** **f**

705

710 **3**

717 **pp**

FF

722 **10** Vn 2

GG

736 **pp**

741 **3** **pp**

# Harp

1

Adagio ♩ = 50

C

D

E

150

2 3

160

F

3 5 3

*p*

174

G

181

189

343

*pp*

347

351

355

359

363

367

P

26

26

Lively ♩ = 110

395

2 5 2 3

408

Q

4

4

Va

415

R

S

433

439

T

445

472 Vn 1

*p*

4

480 Hn 1

*f*

U

484

*p*

488

*p*

492

V

7

*p*

7

502

506

Vn I

W

11

11

3/4

6/4

*p*

522

526

X

33

33

3/4

## IV

Largo (♩. = 60)

561

568

576

585

589

Y

597

*p*

601

605

**Z**

*f*

612

615

pp

618

621

*f*

624

627

630

*p*

633

AA

*pp*

17

17

BB

Fl 1

*p*

3

3

659

3

3

3

3

667

3

3

3

3

CC

675

679

683

*mp*

687

DD

*f*

694

697

700

703

706

709

712

*p*

715

*pp*

719

*pp*

**FF**

**11**

734 Vn 2

*pp*

**GG**

738

pp

742

6

6

129

mf

136

p

143

153

2

**F**

5 8 Bsn 1 Div. pp

181

190

Unis.

199

Largo (♩ = 60)

208

*p*

214

220

226

231

234

237

240

243

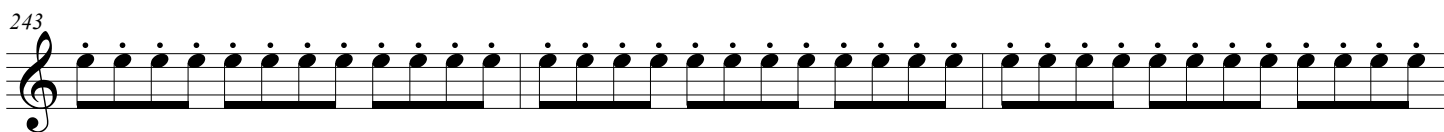

246

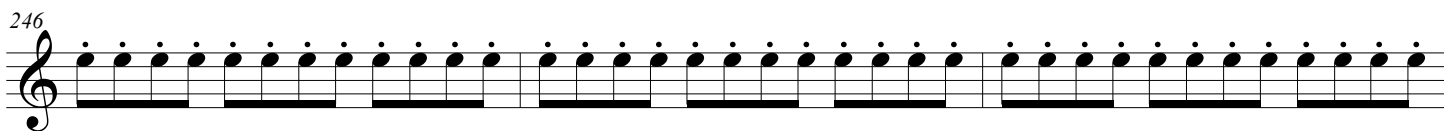

249

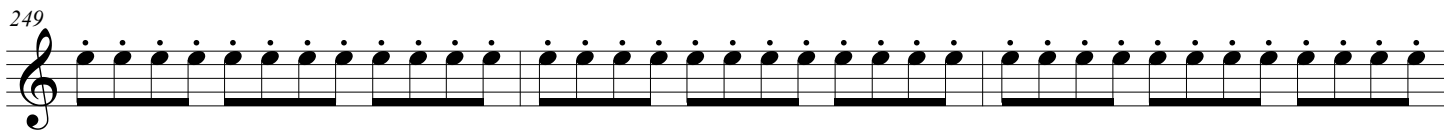

I

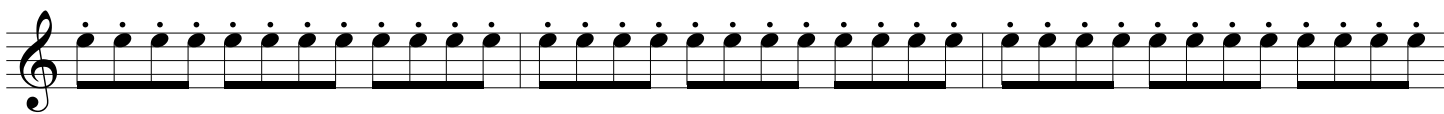

255

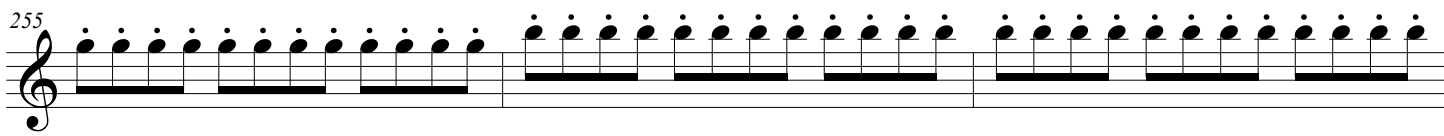

258

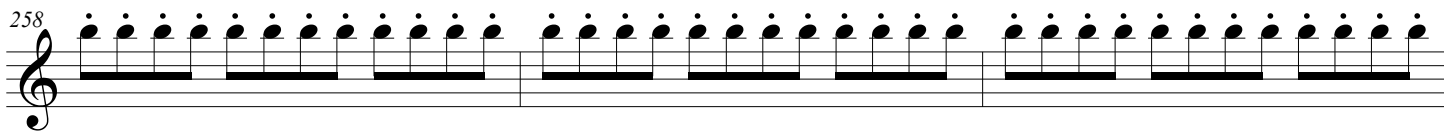

261

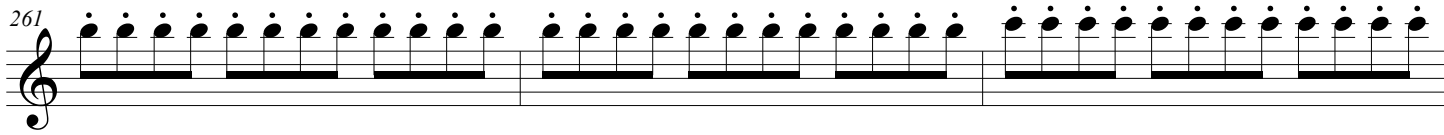

264

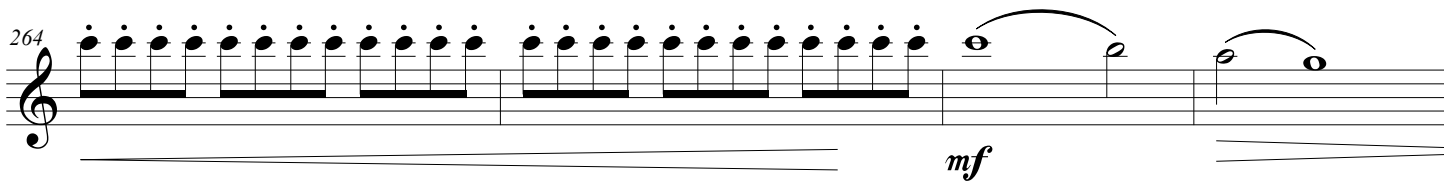

*mf*

J

268

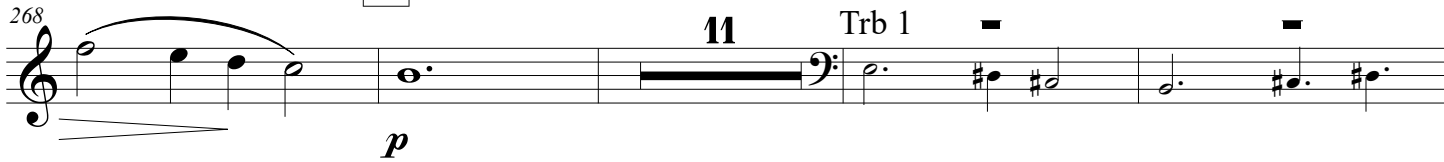

*p*

11 Trb 1

330

335

**O**

346

352

358

364

**P**

372

375

378

381

384

387

390

Lively ♩ = 110

395

399

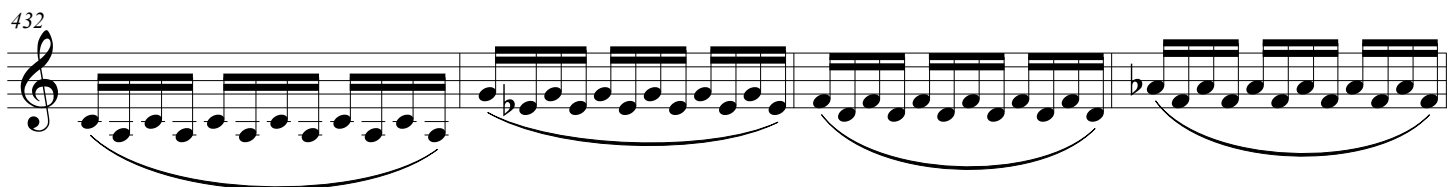
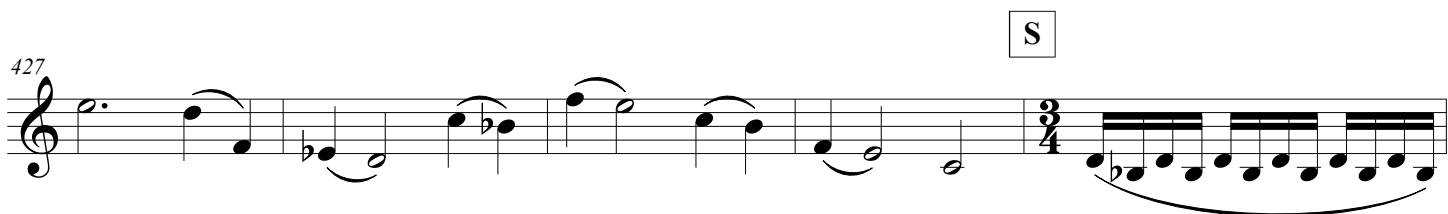
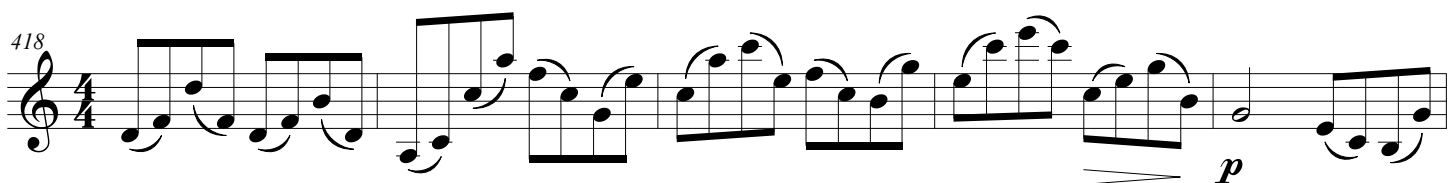
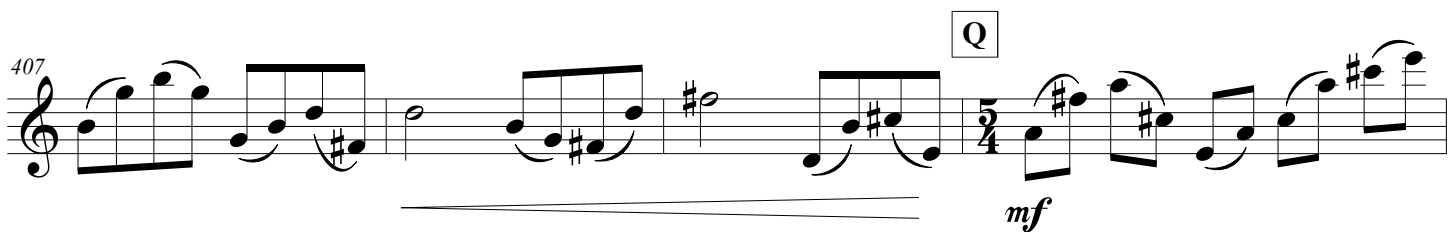
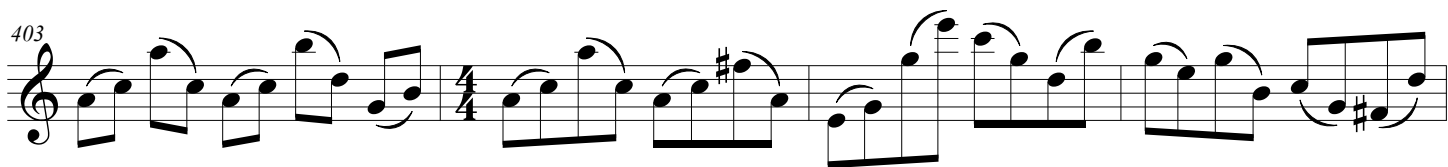

440

444

452

**T**

466

472

477

**U**

480

484

## IV

Largo (♩. = 60)

561

*p*

569

580

586

590

**Y**

598

602

606

**Z**

*f*

610

615

*p*

620

*f*

624

629

*p*

AA

634

641

647

BB

3

656

*p*

3

3

664 

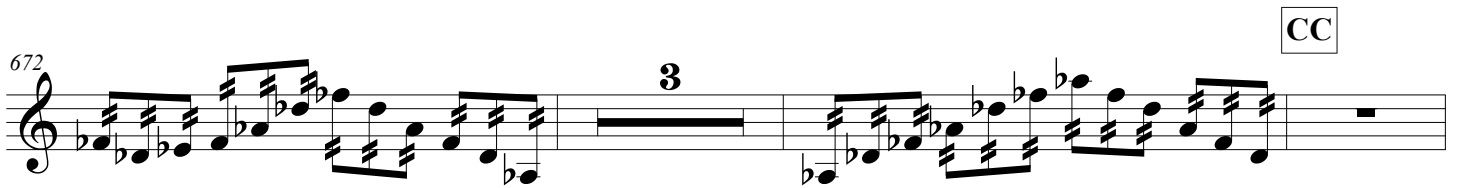
672 

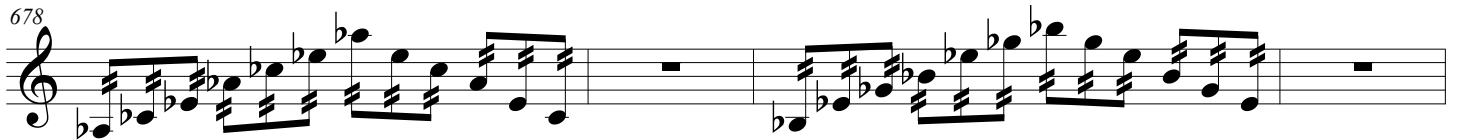
678 

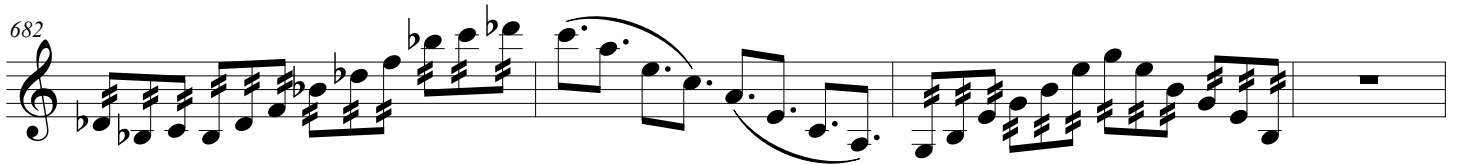
682 

686 

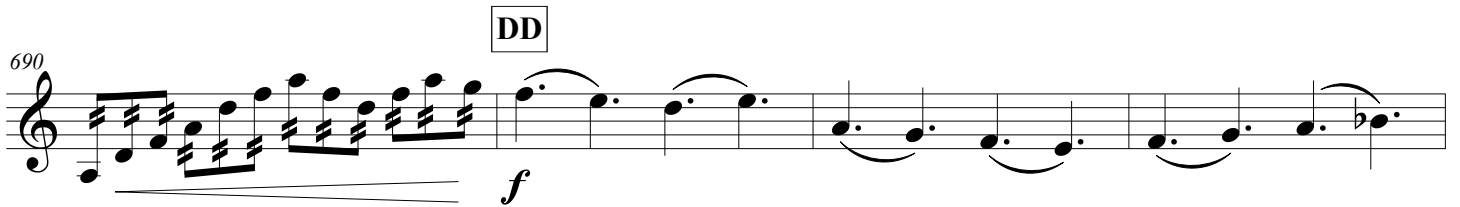
690 

694 

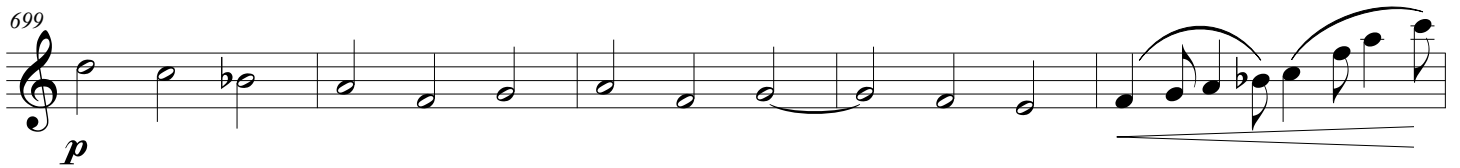
699 

708

*p*

713

6

**FF**

*p*

725

727

729

731

733

735

739

741

743

745

747

Violín 2

1

Adagio ♩ = 50

A

5 10 2 Cello

21

28 pp

33

38

43 B 2

50 mf

57

C

64  $\frac{4}{4}$   $\frac{3}{4}$  *mf*

73

80 *pp*

86

92 *p*

D

99 *mf*

106 *p*

113 *mf*

E

118

123

*p*

129

*mf*

136

*p*

144

154

F

168

Bsn 1

G Div.

*pp*

182

191

200

Largo (♩ = 60)

208

*p*

214

220

226

232

238

244

250

315

318

323 Bsn 1

329

335

341

347

353

359

Lively ♩ = 110

395 *mf*

397

400 *p*

403

405

408 *mf* Q

411

413

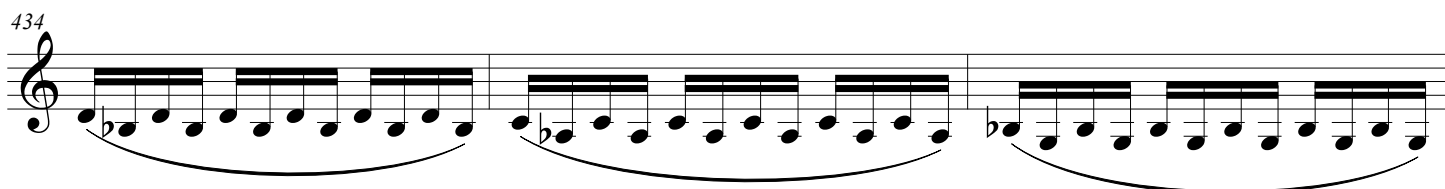
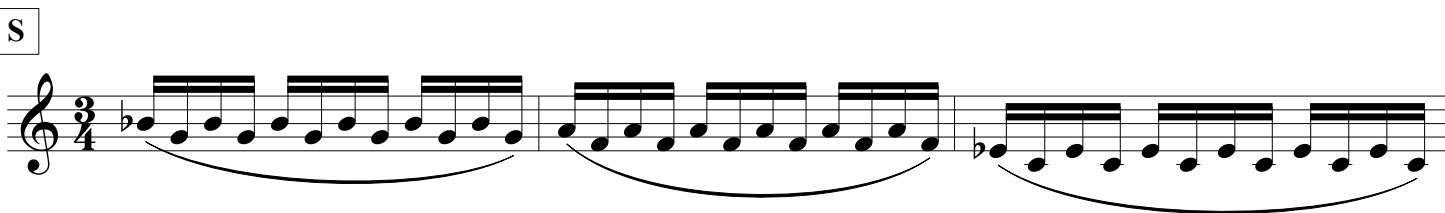
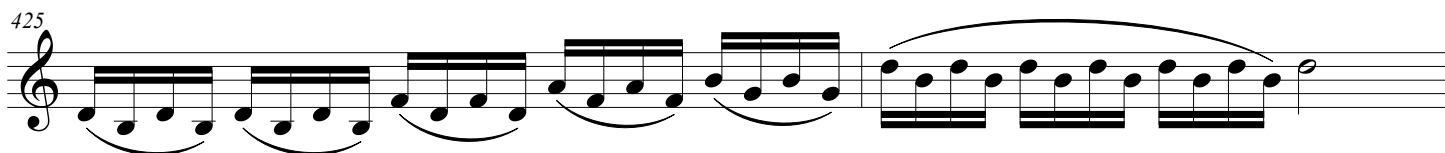
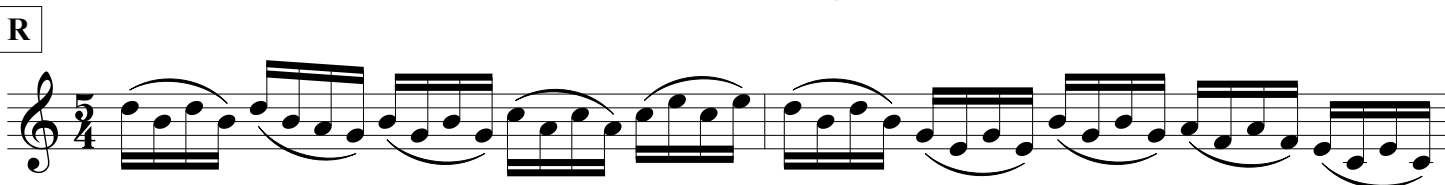
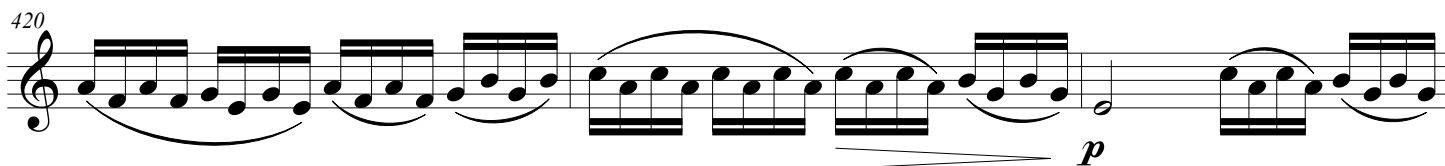
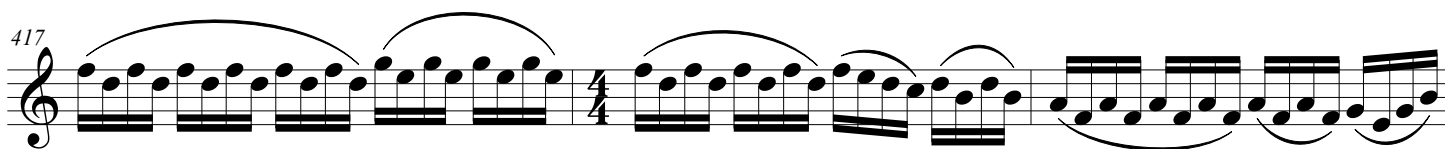
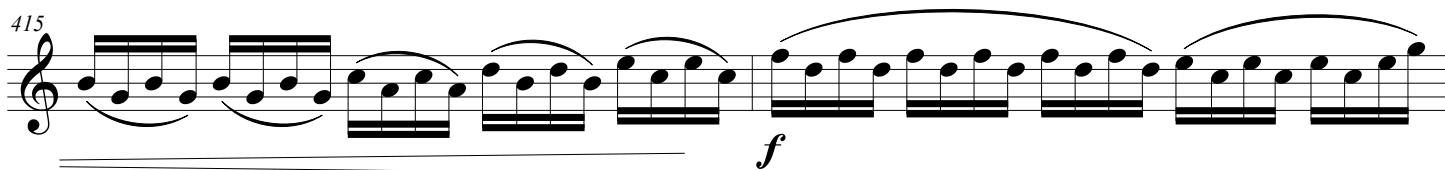

479

481

U

*f*

483

486

*p*

489

492

V

*f*

498

*p*

503

506

*mf*

513

*f*

**W**

*p*

524

**X**

527

535

**16**

# IV

Largo (♩. = 60)

561

*p*

569

577

AA

642

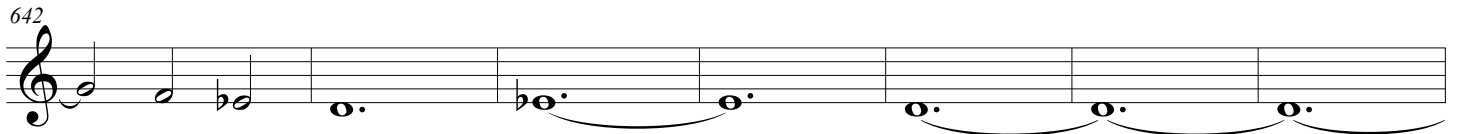

649

BB

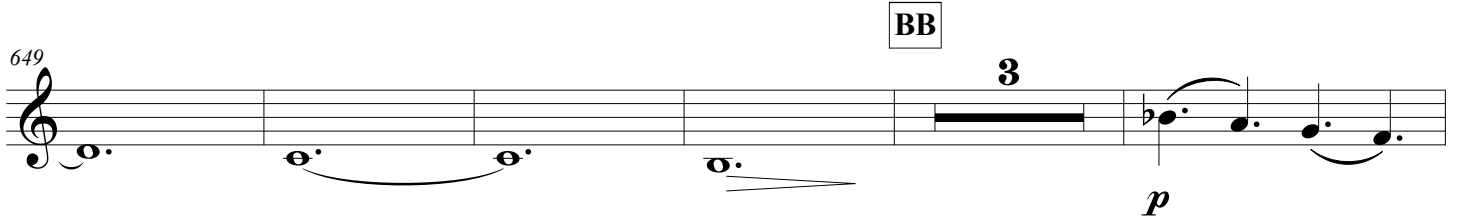

657

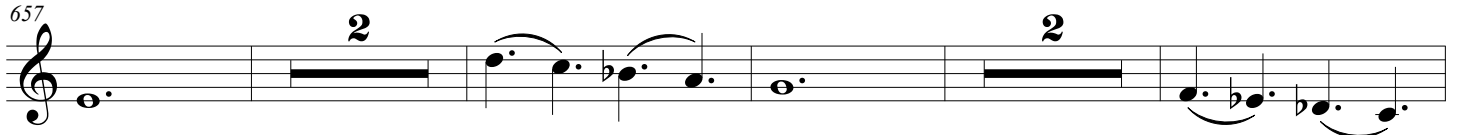

665

673

CC

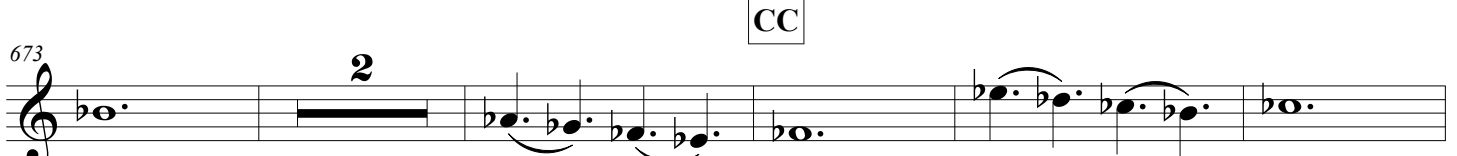

680

686

DD

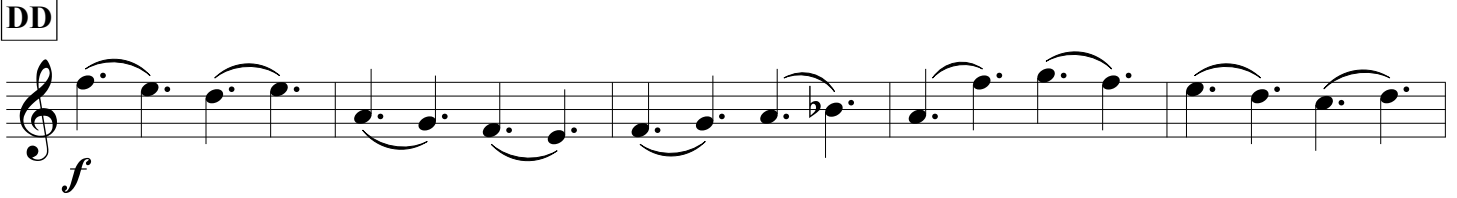

696

*p*

701

**EE**

*f*

705

710

*p*

715

**FF**

**6**

*mf*

725

729

734

**GG**

740

# Viola

1

Adagio ♩ = 50

5 2 Vc - -

*p*

13

A

2 Cello -

*p*

22

*pp*

30

*p*

39

B

2

*pp*

47

*pp*

52

*mf*

58

*mf*

64 C

*p*

69

*mf*

74

79

*pp*

85

91

*p*

D

98

*mf*

108

*p* *mf*

E

117

*p*

126

134

142

153

F

G

177

192

201

208 **Largo** (♩ = 60)

*mp*

213

218

223

228

H

233

238

243

248

I

254

259

J

264

K

270

11 Trb 1

286

292

298

L

304

407 Q

*mf*

413

*f*

418 R

*p*

424

S

430

439

*< f*

450

*pp*

T

460

*f*

466

*p*

597

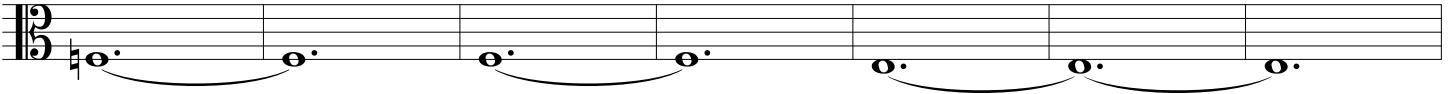

Z

604

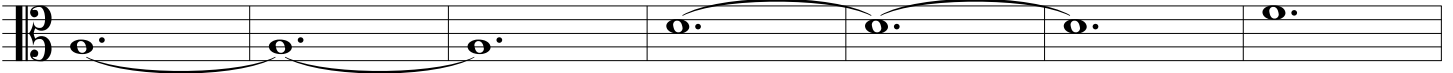

*f*

611

617

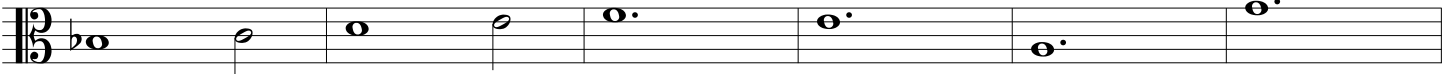

*p*

*f*

623

629

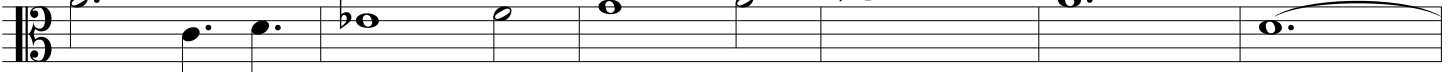

*p*

AA

642

BB

649

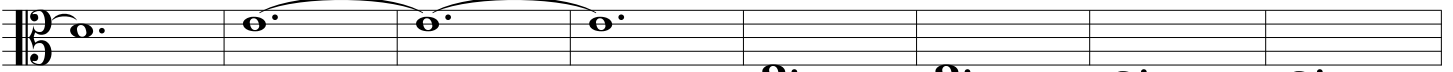

*pp*

657

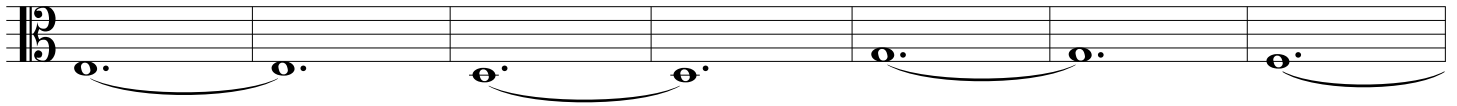

664

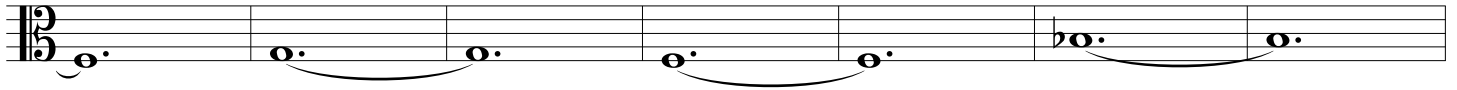

671

CC

678

DD

685

692

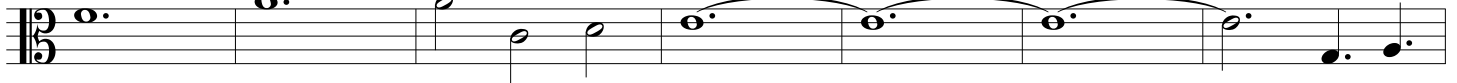

EE

699

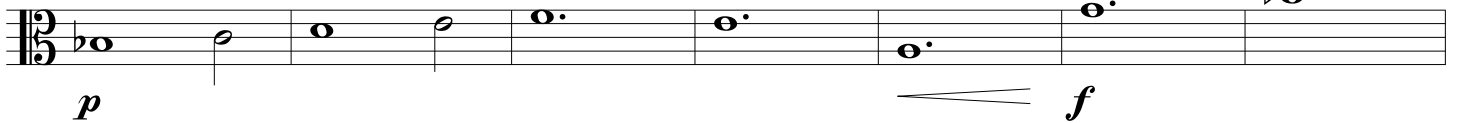

706

712

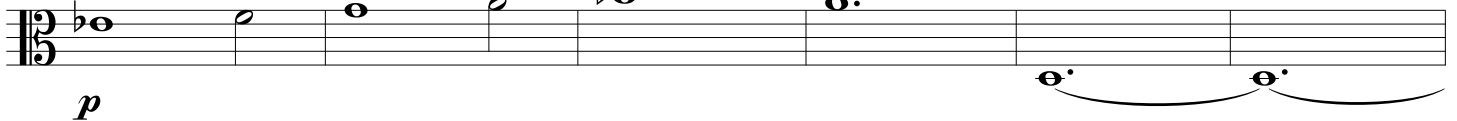

**FF**

718

725

**GG**

732

739

# Violoncello

1

Adagio ♩ = 50

*p*

7

13 **A** 2 pizz. arco *p*

21 *pp*

29

38 **B** 4

49 *mf*

58 *p*

2

C

67

76

85

93

D

106

112

E

120

128

136

*p*

144

155

F

165

175

G

*pizz.*

187

195

201

208 **Largo** ( $\text{♩} = 60$ )  
pizz.  
*p*

2

214

2

220

225

**H**

2

236

2

242

247

**I**

253

259

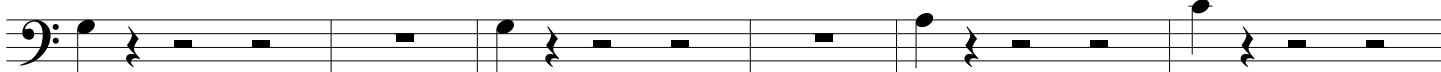

265

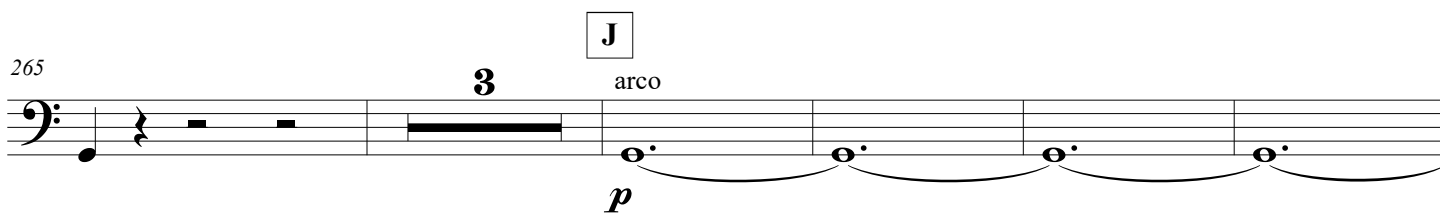

273

280

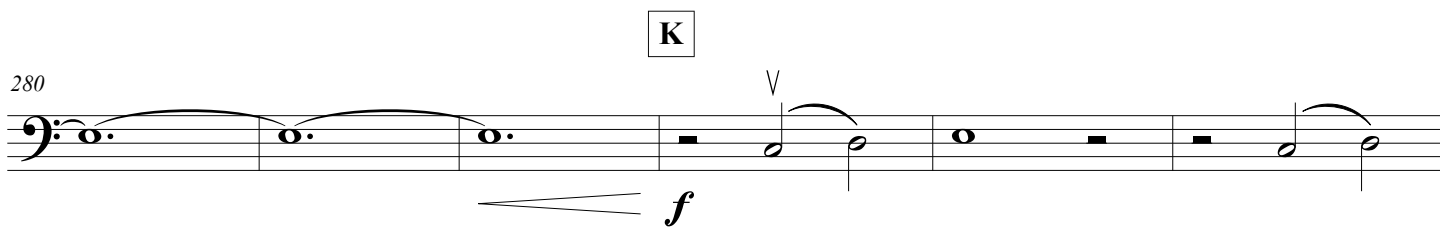

286

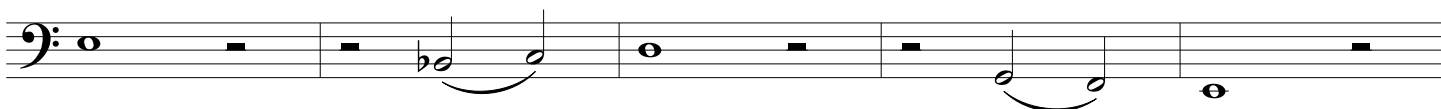

291

296

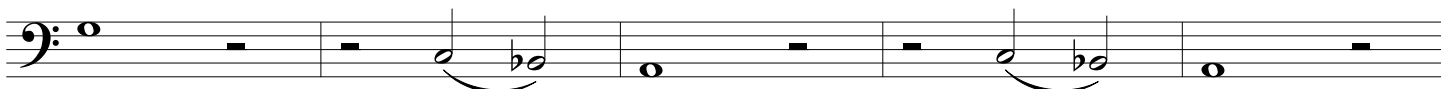

301

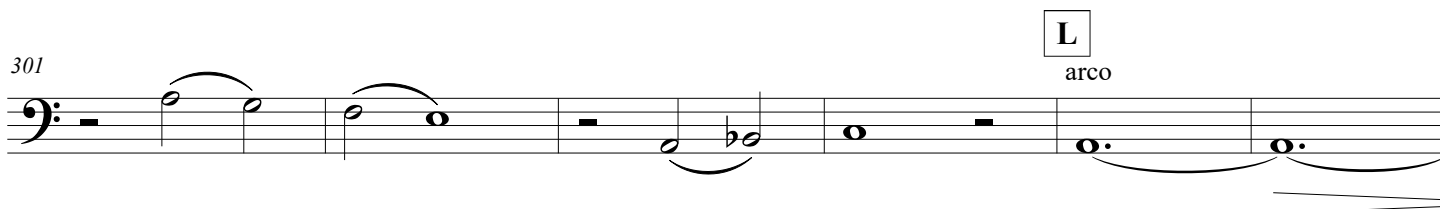

307

M

314

N

321

328

333

O

337

341

352

360

367 P arco

*ppp*

373

381

389

Lively ♩ = 110  
395 pizz.

*f*

401

*p*

407 Q

*p* *mf*

413

*f*

418

R

arco

424

S

430

439

449

T

459

465

471

477

U

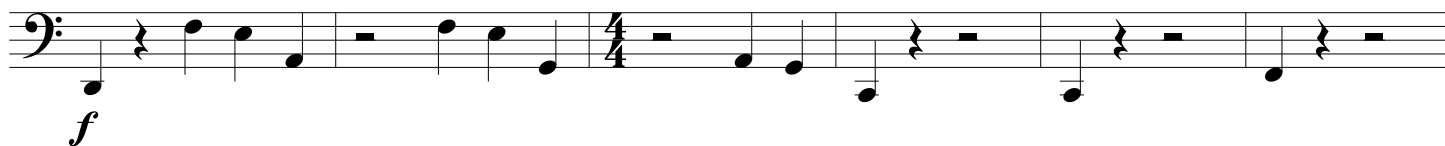

488

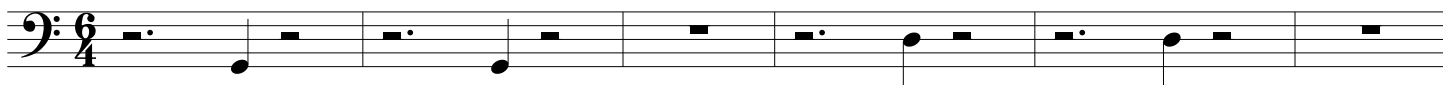

V

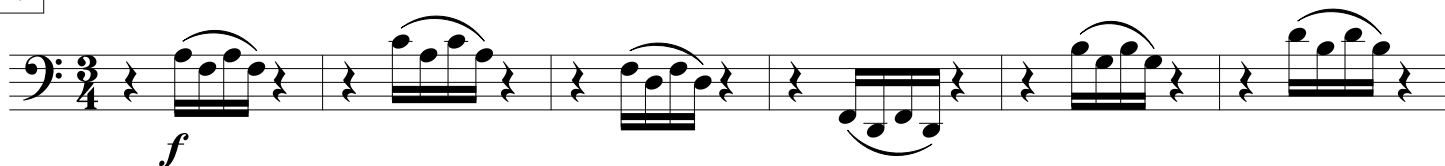

500

506

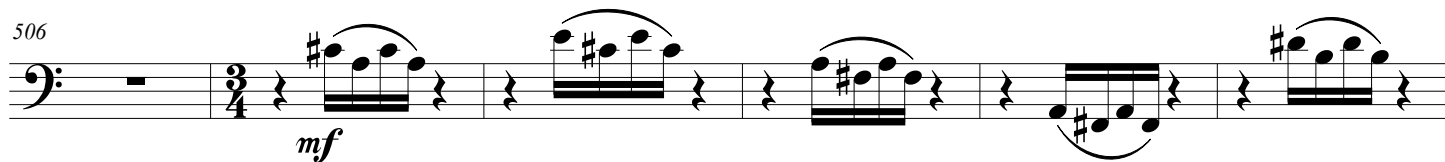

512

517

522

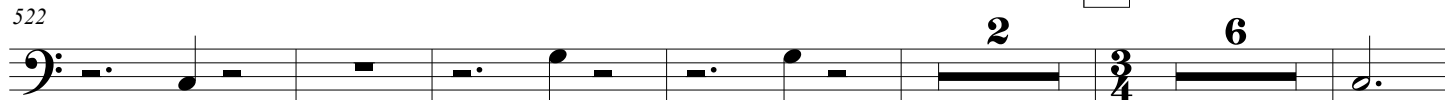

535

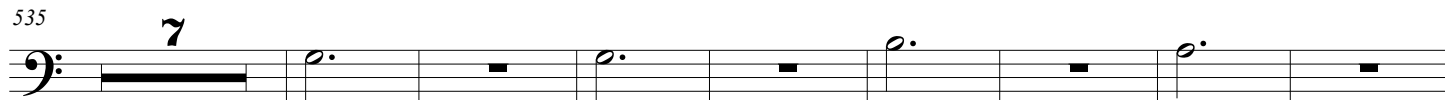

550

# IV

Largo (♩ = 60)

561

**12**  
**8**

*pp*

568

575

582

589

Y

596

603

Z

*f*

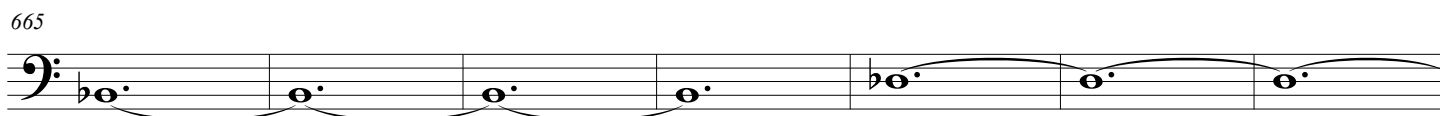
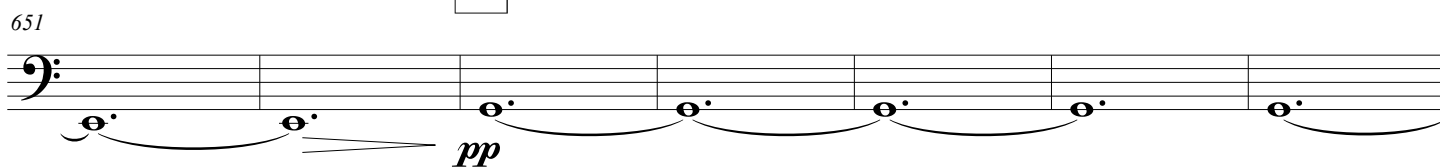
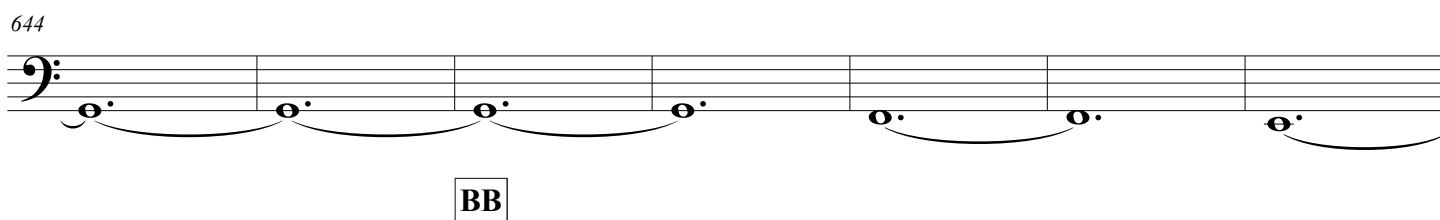
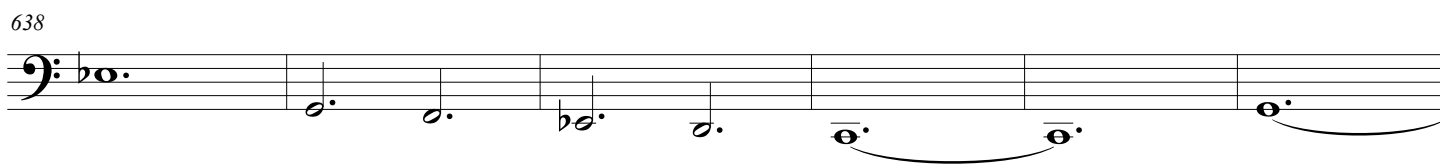
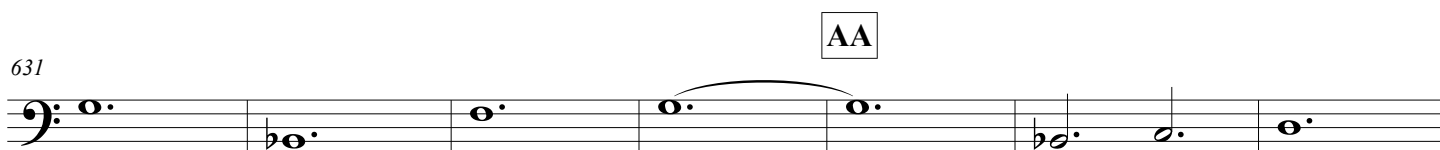
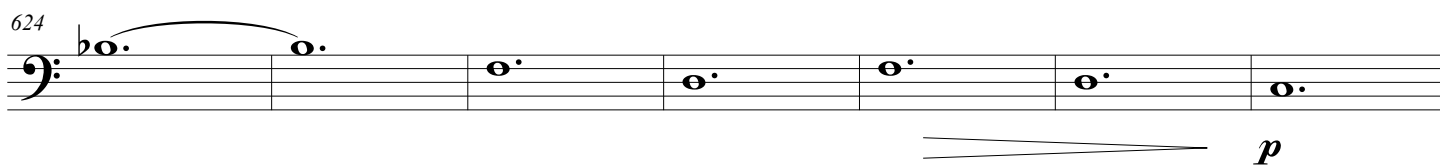
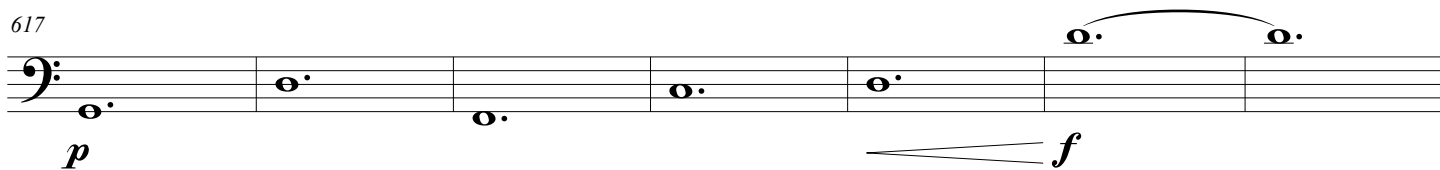

CC

672

679

686

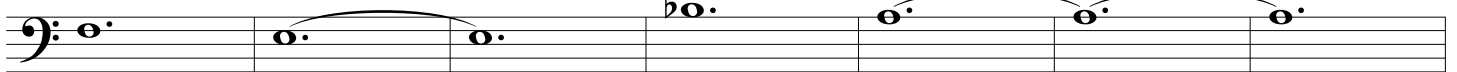

DD

A crescendo hairpin pointing to the right, starting under the first measure and ending under the sixth measure.  
*f*

693

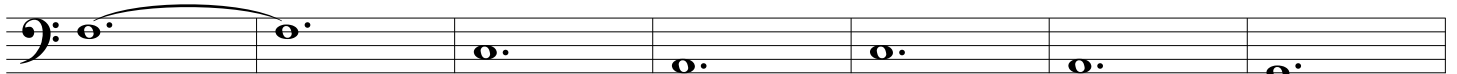
A decrescendo hairpin pointing to the right, starting under the first measure and ending under the sixth measure.  
*p*

700

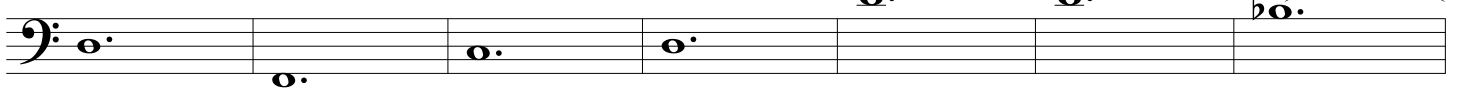

EE

A crescendo hairpin pointing to the right, starting under the first measure and ending under the sixth measure.  
*f*

707

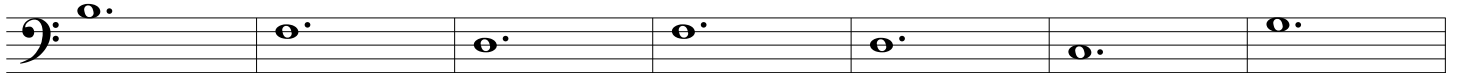
A decrescendo hairpin pointing to the right, starting under the first measure and ending under the sixth measure.  
*p*

714

FF

721

728

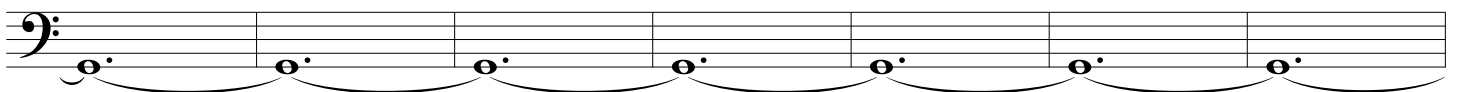

GG

735

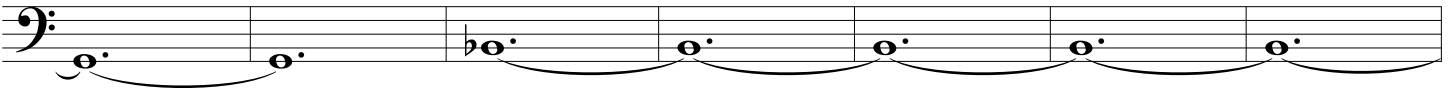

742

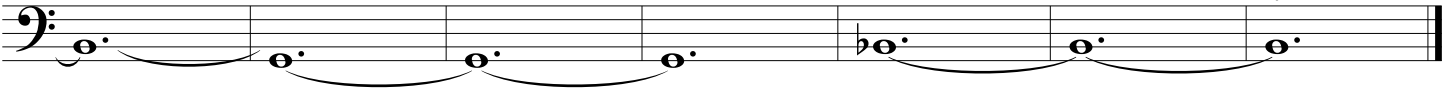

73

81

90

D

98

105

112

E

120

128

137

146

155

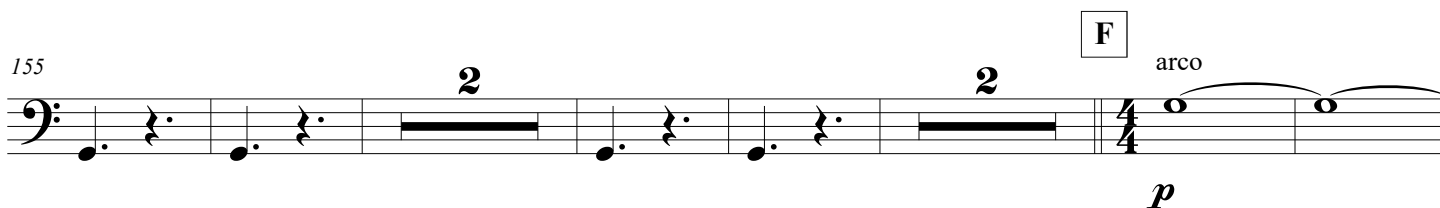

165

174

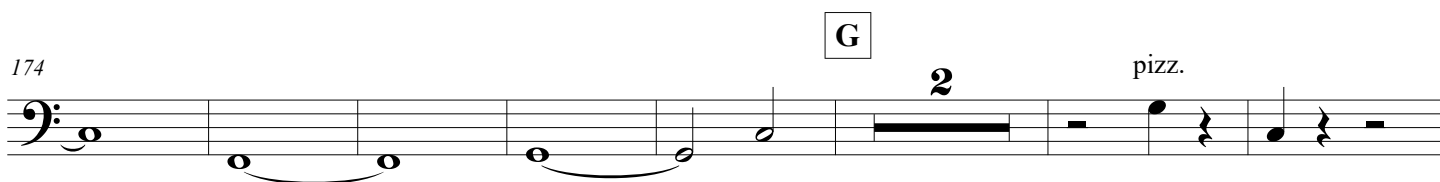

183

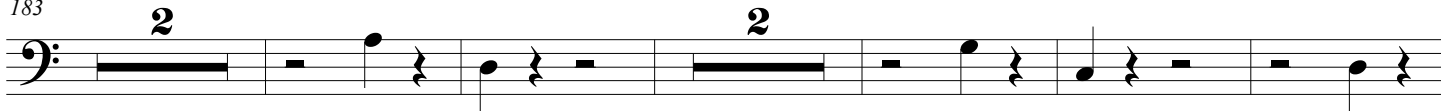

192

197

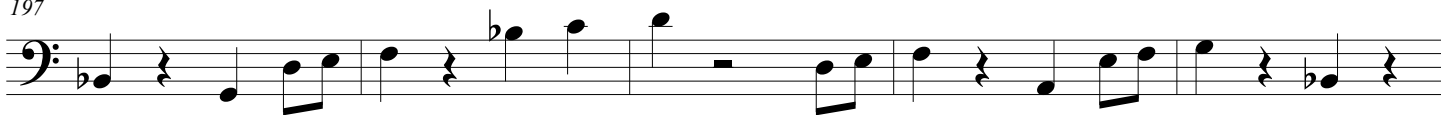

202

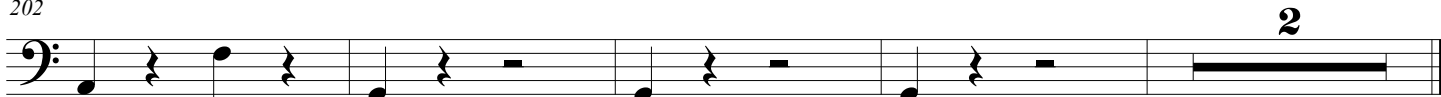

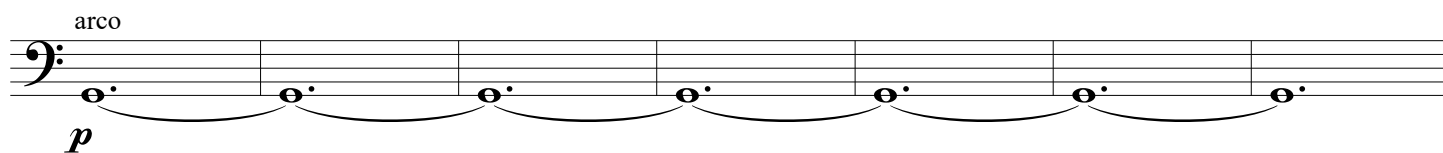

**J**

276

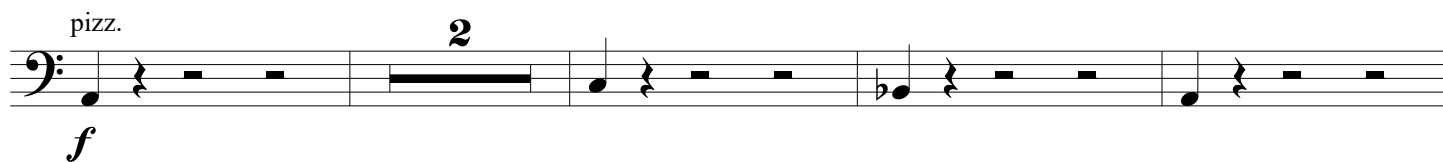
**K**

289

295

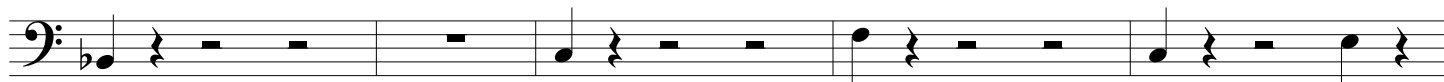
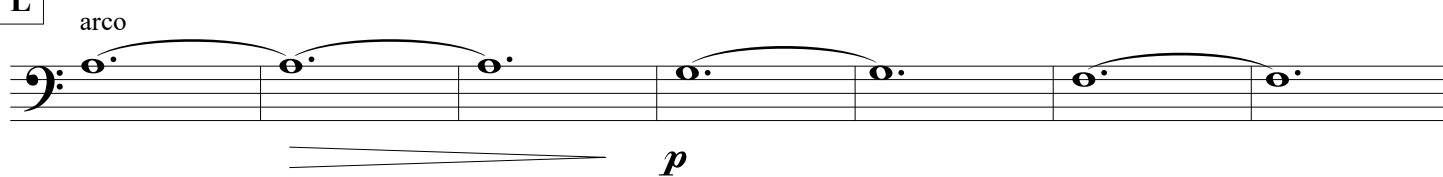

300

**L**

312

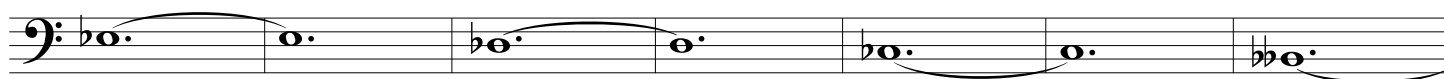
**M**

319

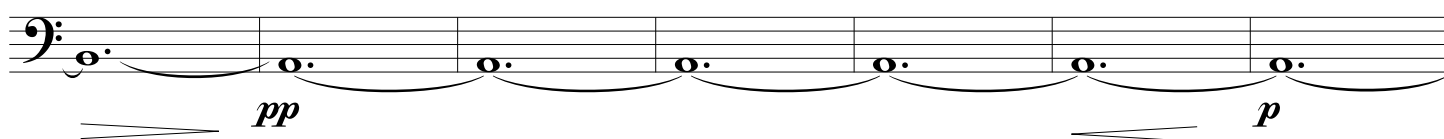

N

326

333

O

342

5

pizz.

2

352

2

358

363

P

3

3

378

2

2

2

386

5

arco

Lively ♩ = 110

395 pizz.

395 *f*

401

401 *p*

Q

407

407 *p* *mf*

413

413 *f*

R

418

418 *p*

424

424

S

429

429

436

436

444

arco

444 *f* *pp*

454 T pizz. *f*

462 *p*

468

474 *p* *mf*

480 U *f*

485

491 V *f*

498

504 *f*

511

*f*

W

519

X

525

2 6 7

544

arco

552

# IV

Largo (♩. = 60)

561

*pp*

568

575

582

589

Y

596

603

Z

610

617

p

624

631

AA

638

644

BB

651

658

665

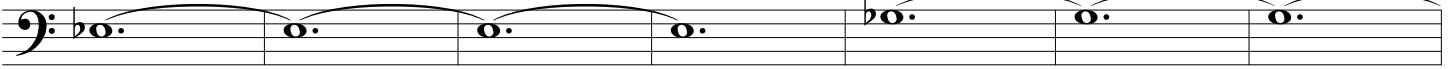

CC

672

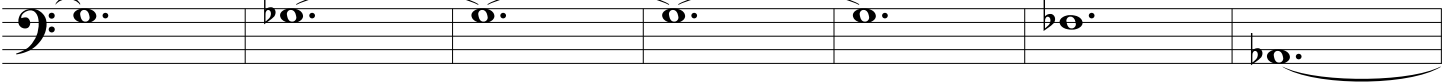

679

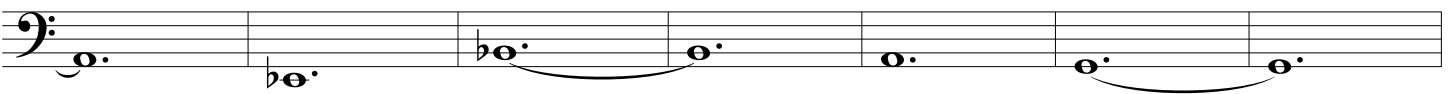

DD

686

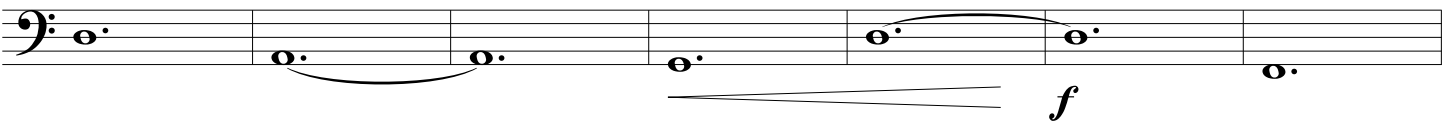

693

EE

700

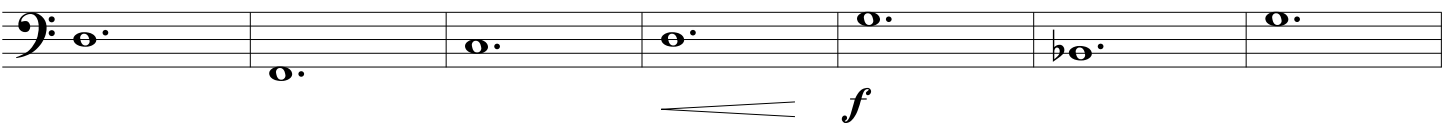

707

714

**FF**

721

728

**GG**

735

742

sg music publications | 68 pine street | haworth, nj 07641 | 201.384.4917