

stanley grill

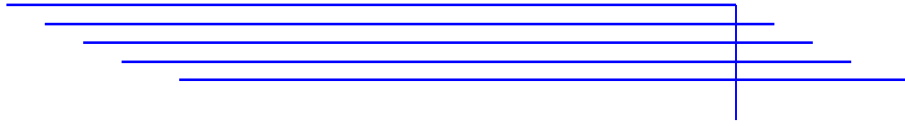

Tempresses

2 mezzo sopranos & 2 violins

PARTS

Copyright 2021
Stanley Grill
All rights reserved

VIOLIN 1

Niobe Now

Moderato ♩ = 108

7

mp

7

f *mp*

12

mp

18

f

23

mp

27

rit. *a tempo*
pp

32

mp

38

mp

45 *f* *p*

51

58

64 *f*

70 *p*

76 *p*

81 *p*

87 *ppp*

Daphne

Allegro ♩ = 126

93

p

99

108

115

122

131

138

pizz.

Hecate

Adagietto $\text{♩} = 74$

arco

145 *f*

149 *p* *f*

153 *p*

157 *f*

162 *p*

166 *f*

170

174 *p* *f*

178 *p*

Iphigenia

Larghetto ♩ = 60

183

p

190

197

204

211

217

Cassandra

Andante ♩ = 82

224

f

230

235 arco

241

246

251

The Sirens

Allegretto ♩. = 90

256 *p*

263

270

277

284

290

297

f *sub. p*

303

309

314

320

f *sub. p*

327

334

f

341

348

355

VIOLIN 2

Niobe Now

Moderato ♩ = 108

53

60

67

74

80

86

Daphne

Allegro ♩ = 126

93

99

109

116

122

pizz.

130

arco

137

pizz.

Hecate

Adagietto ♩ = 74

145

arco

f

150

p

f

155

p

160

165

169

174

179

Iphigenia

Larghetto ♩ = 60

183

189

196

203

210

217

Cassandra

224

Andante $\text{♩} = 82$
pizz.

230

236

arco

243

249

pp

The Sirens

Allegretto ♩. = 90

256

p

263

270

277

284

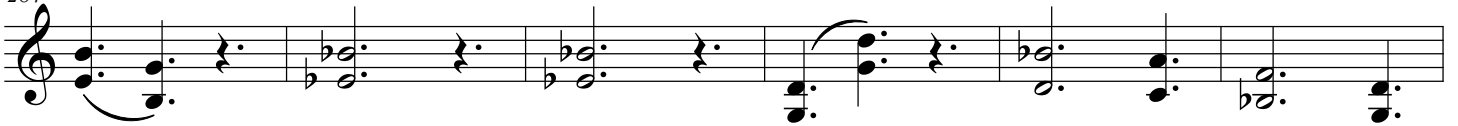

290

297

f

sub. p

304

309

315

321

328

335

342

349

356

sg music publications | 68 pine street | haworth, nj 07641
www.stangrillcomposer.com