

stanley grill

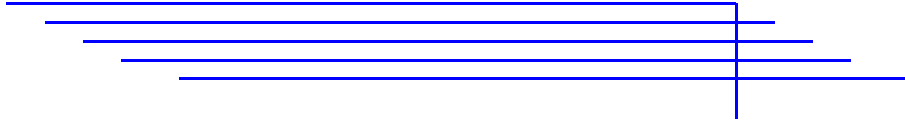

TRANCE MUSIC

for string orchestra

PARTS

Copyright 2014
Stanley Grill
All rights reserved

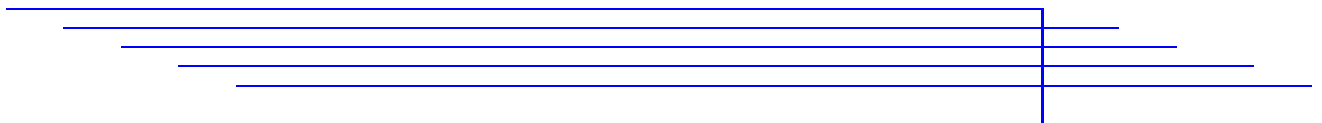

Adagio ♩ = 40

Vn 1

15

pp

21

10

37

p *pp*

8

51

59

6

5

75

83

4

93

5

104

112

ppp *ppp*

Moderato (♩ = c. 108)

Vn 1

7

pp

14

22

30

38

46

54

6

67

75

174

180

186

192

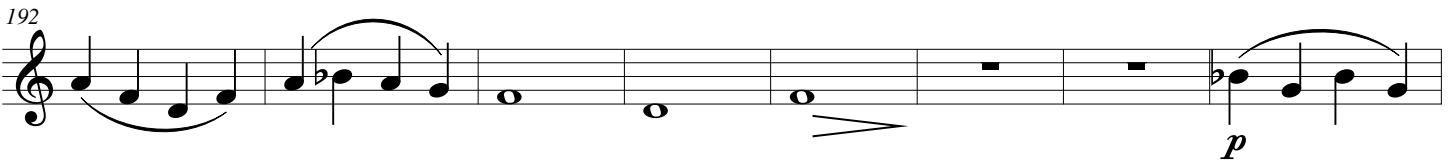

200

206

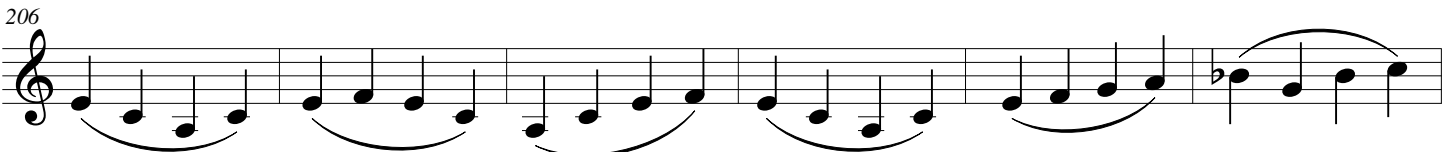

212

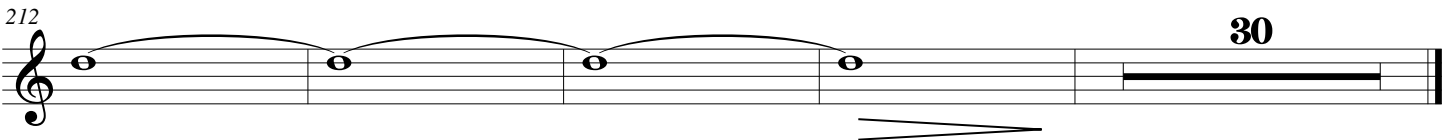

Adagio ♩ = 40

Vn 2

11

p

18

pp

26

33

41

6

p *pp*

53

61

8

75

82 **4**

92

100 **4**

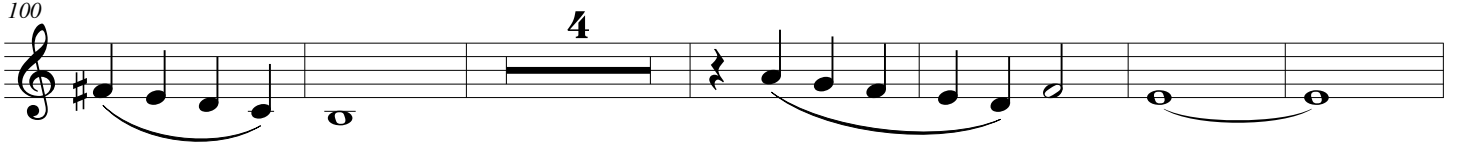

110 **9** **5**

pp

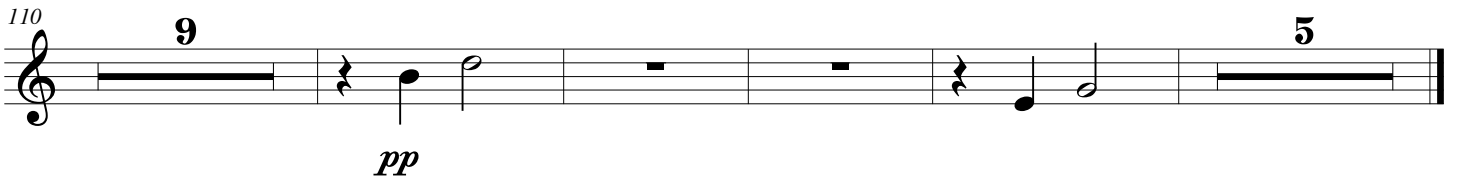

Moderato (♩ = c. 108)

Vn 2

p

6

12

18

24

30

36

42

48

55

62

68

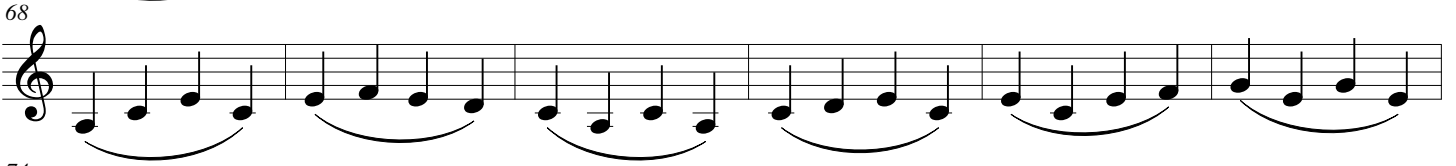

74

80

86

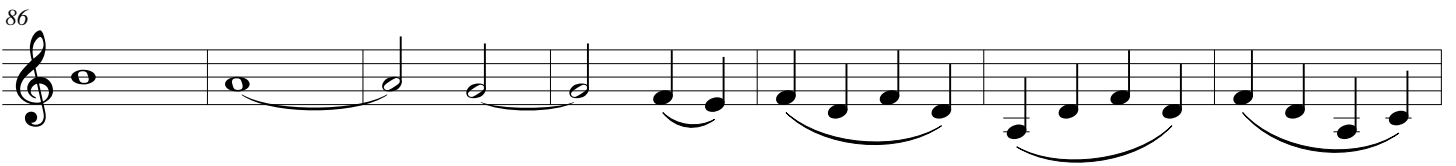

93

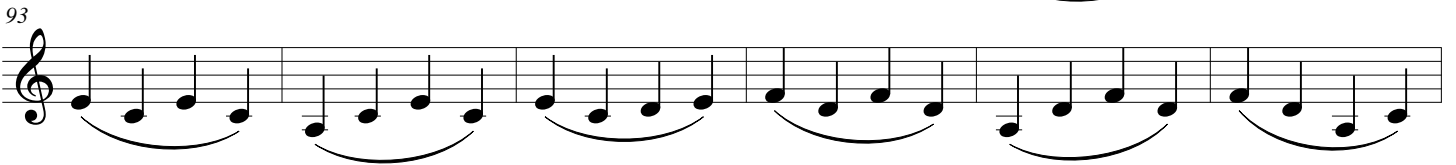

99

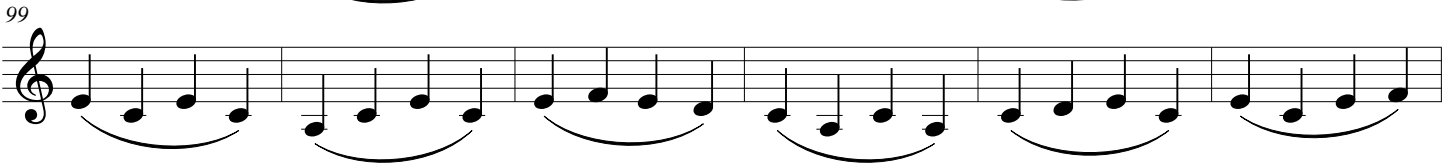

105

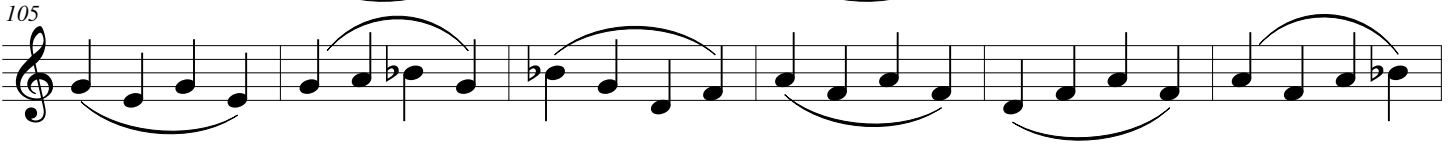

111

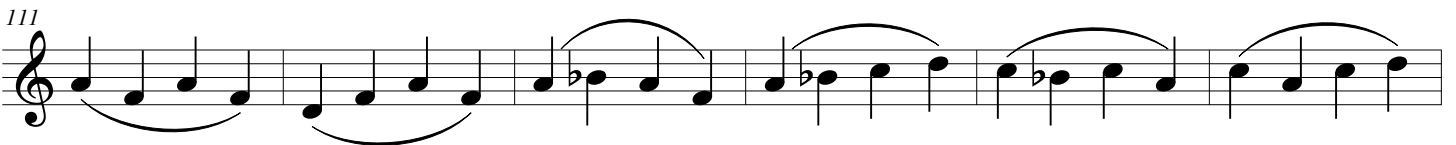

117

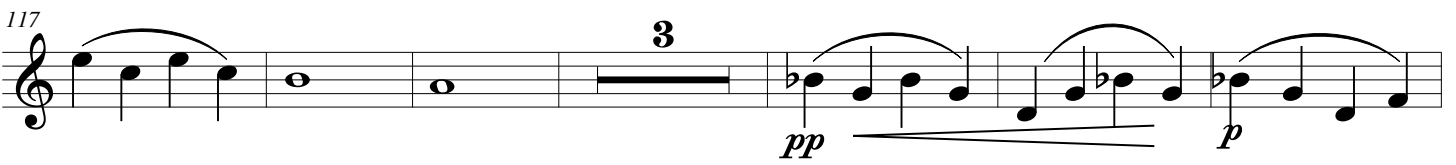

126

132

138

144

150

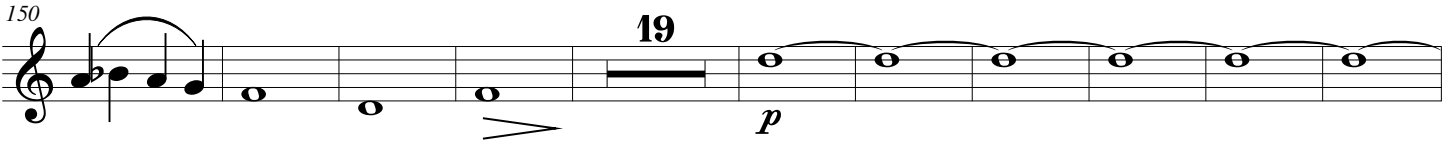

179

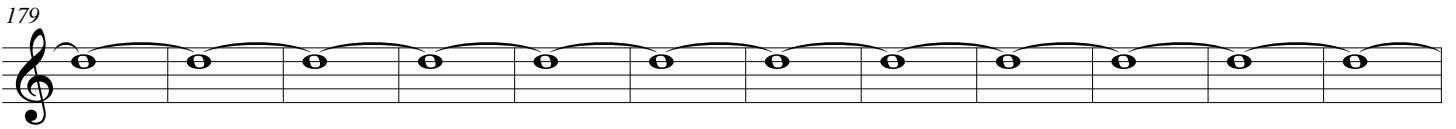

191

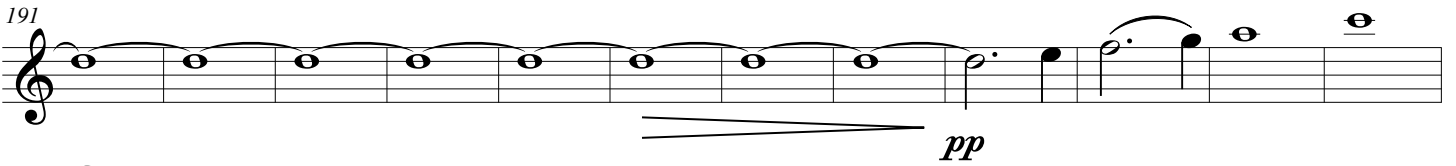

203

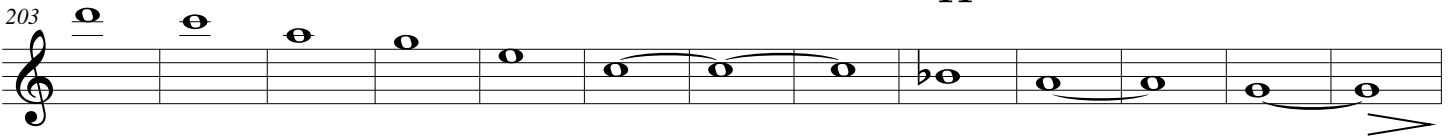

216

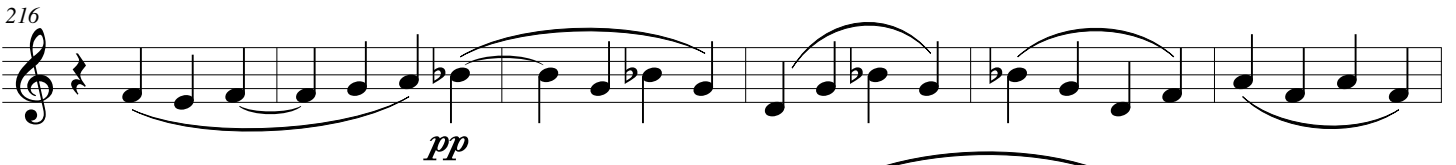

222

228

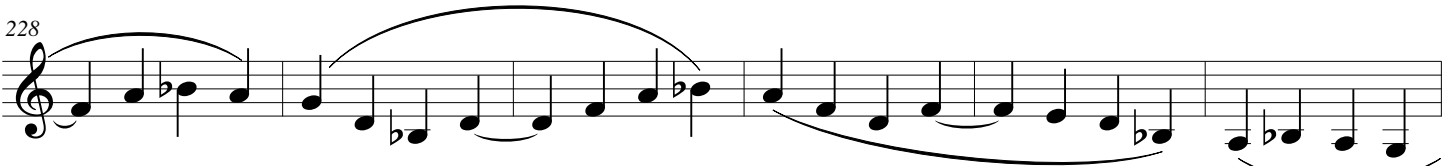

234

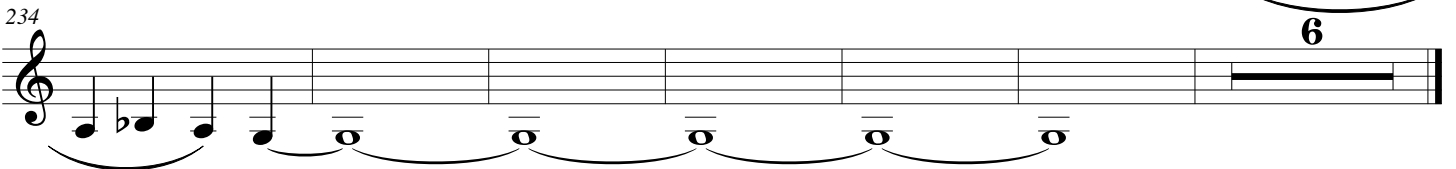

Adagio ♩ = 40

Va 

8 

15 

22 

30 

38 

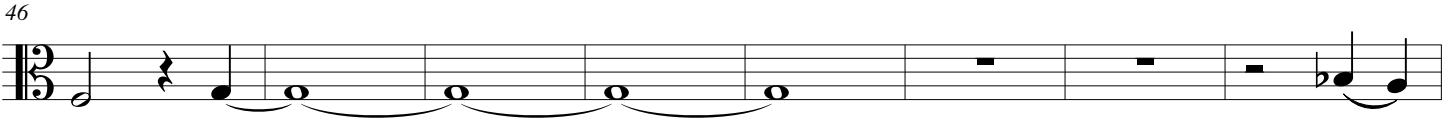
46 

54 

68

75

83

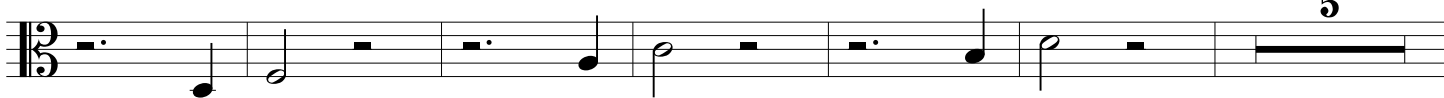

94

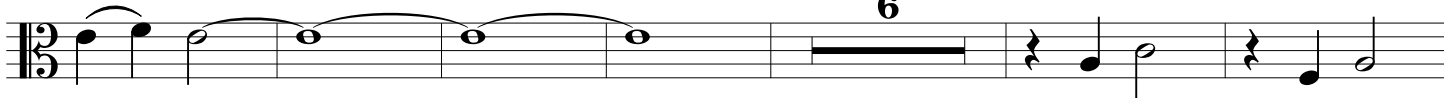

106

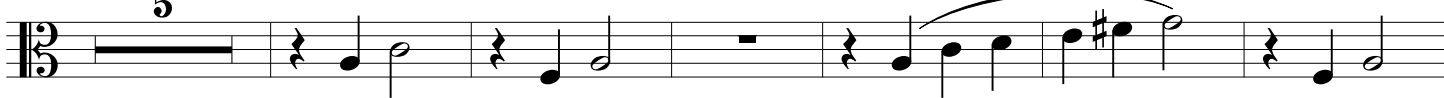

117

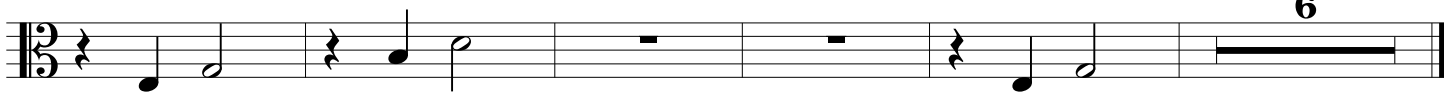

Moderato (♩ = c. 108)

Va

p

9

17

25

33

41

49

57

65

73

81

89

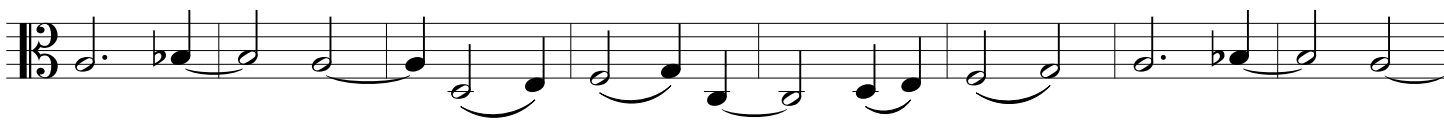

97

105

113

121

129

137

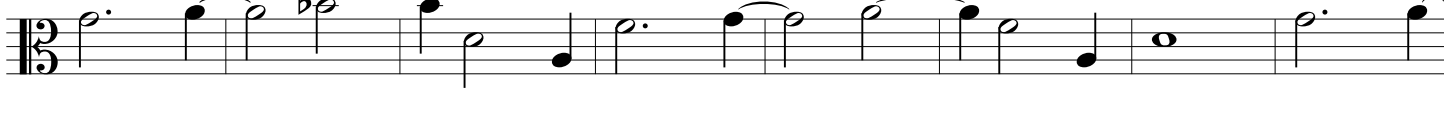

145

156

165

174

183

192

201

210

219

228

237

Adagio ♩ = 40

Div.

p

8

16

25

33

42

50

59

67

75

83

91

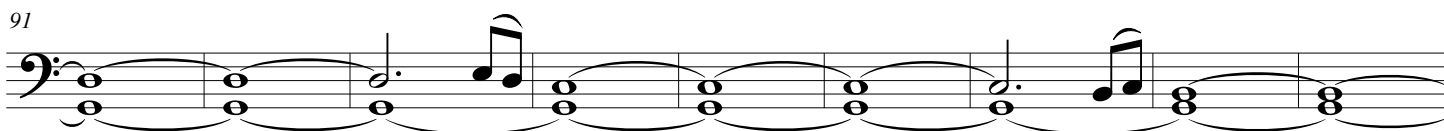

100

111

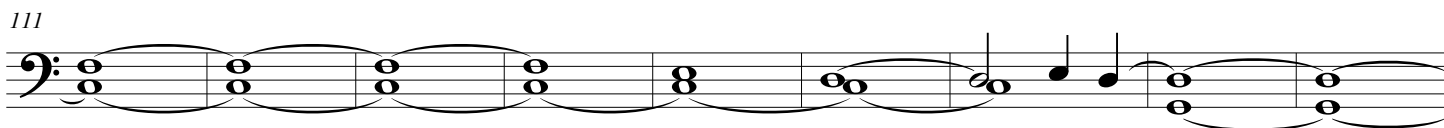

120

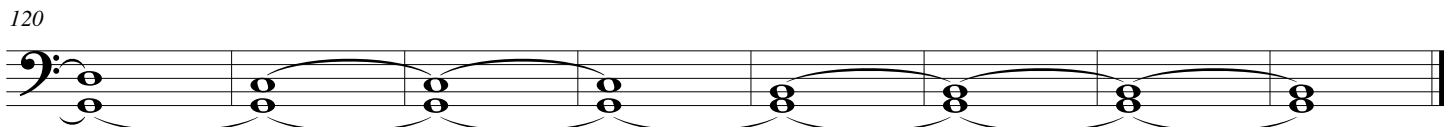

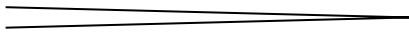

Moderato (♩ = c. 108)

Vc

14

p

22

30

9

p

46

54

16

p

78

87

26

121

14

p

143

152

p

161

172

181

190

203

211

219

228

237

Adagio ♩ = 40

Db

p

9

18

27

36

45

54

63

72

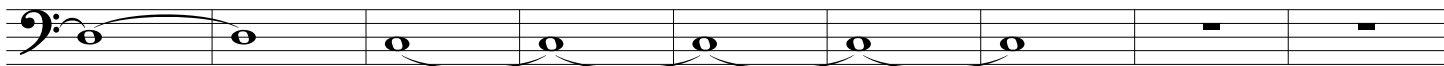

81

90

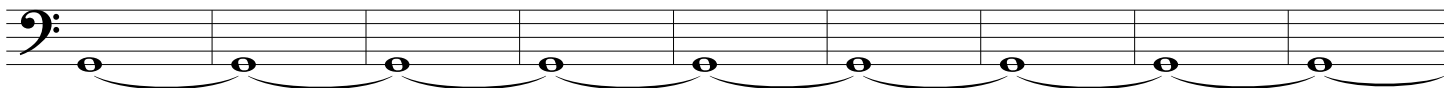

99

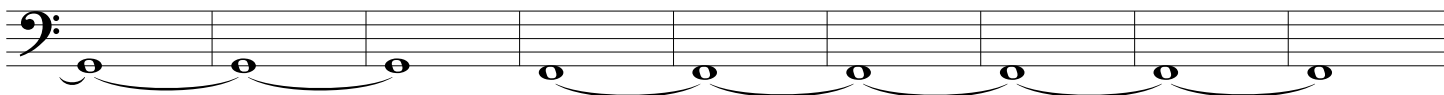

108

117

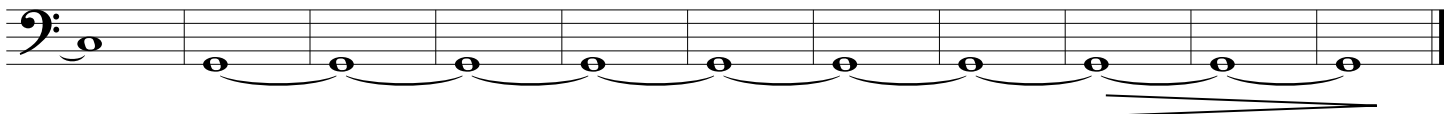

Moderato (♩ = c. 108)

Db

14

p

22

30

9

p

46

54

16

p

78

87

26

p

121

14

p

143

152

161

172

181

190

219

228

237

sg music publications | 68 pine street | haworth, nj 07641 | 201.384.4917