

stanley grill

# Transfiguration

for viola quartet

# PARTS

Copyright 2017  
Stanley Grill  
All rights reserved

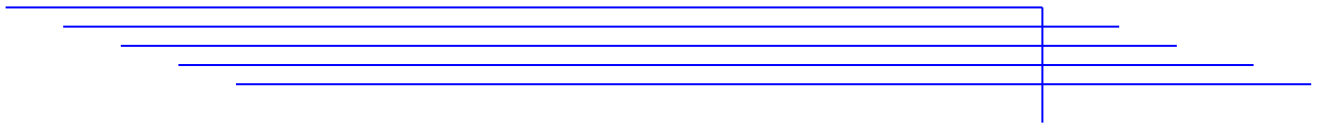

# Transfiguration

Stanley Grill

Adagio ♩ = 50

1

*p*

6

12

pizz.

*mp*

18

arco

*p*

23

pizz.

*mp*

29

arco

*p*

35

41

Moderato (♩ = c. 108)

47 **4**  
*mp* *f*

58 *mp*

67 *p* *f* *p*

75 *p*

84 *mf* *p*

92

100 *mf* *p*

108 *mf*

116

125

134

144

154

Andantino  $\text{♩} = 86$

164

172

180

188

196

204

212

220

228

235

241

Flowing (♩. = c. 120)

IV

248

*p*

256

*pp*

263

*p*

271

*p*

279

*mf*

287

*p*

297

*f*

306

*p* *rit.*

a tempo

316

*p*

324

*pp*

331

340

351

*p*

361

*p*

371

380

*pp*

389

*ppp*

399

*p*

410

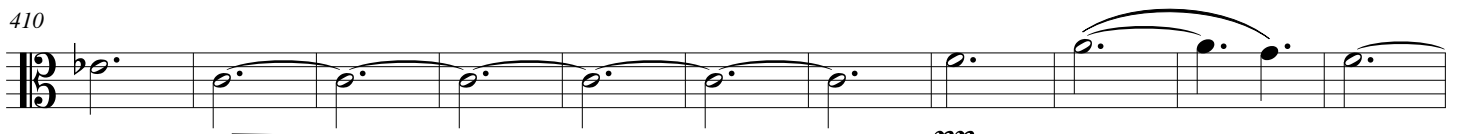

*pp*

421

# Transfiguration

Stanley Grill

I

II

*pp*

5

9

14

arco

21

29

arco

*ff* *pp* *ff* *pp*

36

*ff*

42

*pp*

Moderato (♩ = c. 108)

47

*p*

55

*mf*

63

*mp* *p*

70

*f* *p*

79

*mf*

88

*p*

96

*mf*

104

*p*

112

120

128

136

146

156

Andantino ♩ = 86

164

172

186

195

204

212

224

232

240

Flowing (♩. = c. 120)

IV

248

253

259

266

271

276

282

288

293

*p*

299

*mf*

305

*p*

311

*rit.*

*a tempo*

*p*

321

*p*

326

*pp*

333

*pp*

343

*pp*

351

*p*

357

363

369

375

380

385

*pp*

392

399

404

409

417

# Transfiguration

Stanley Grill

I

Adagio ♩ = 40

III

*pp*

5

10

15 arco

23 arco

31

*ff* *pp* *ff* *pp*

38

*ff*

42

*pp*

Moderato (♩ = c. 108)

47

55

63

70

78

87

97

106

114

123

132

142

153

Andantino ♩ = 86

164

171

185

193

200

207

219

227

235

242

# IV

## Flowing (♩. = c. 120)

248

*p*

256

*pp*

265

*p*

273

281

*mp*

288

*p*

294

300

*mf*

306

*p*

312

*rit.* *a tempo*

*p*

319

*p*

327

*pp*

337

*p*

347

*p*

355

*p*

361

*p*

367

373

379

385

393

401

407

412

422

# Transfiguration

Stanley Grill

Adagio ♩ = 40

I

IV

pp

6

11

17

arco

25

arco

31

ff

pp

ff

pp

38

ff

42

pp

Moderato (♩ = c. 108)

47

55

63

73

83

92

103

113

121

130

arco

*mp*

140

*p* *pp*

148

156

|||

Andantino ♩ = 86

164

*f*

171

*pp* *pp*

185

194

203

211

223

232

240

Flowing (♩. = c. 120)

IV

248

258

268

278

288

298

308

318

329

355

366

376

387

397

407

417

sg music publications | 68 pine street | haworth, nj 07641 | 201.384.4917