

stanley grill

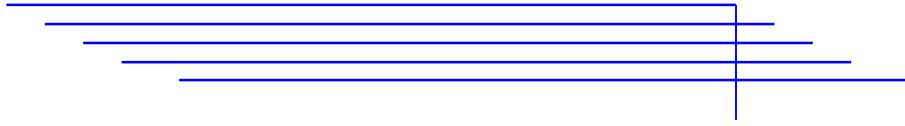

When the war the ends, we
will dance again

for string orchestra

PARTS

Copyright 2023
Stanley Grill
All rights reserved

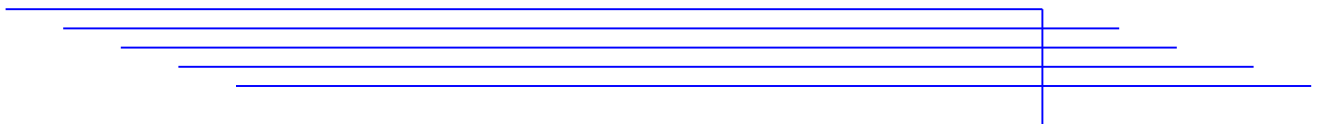

VIOLIN 1

When the war ends, we will dance again

1

Andantino ♩ = 96

5
p

10
f *sub. p*

18
3

26
f *mp* *p*

34
pp 3 *mf*

43
f *mf* *f*

53
p

62
f *p* *f*

2
71

p *f*

80

sub. p

88

pp

96

104

111

mf *pp*

121

mf

130

p

139

pp

147 *mf* 3

154 *pp*

160 *p* 3

167 3

174 *f*

182

190 *p* 3

196 3

204 *f* 3

211

3 3 3 3

216

3 *p*

222

229

237

244

252

f *pp*

2

Allegro ♩ = 126

260 *f* Musical staff 260-270: Treble clef, key signature of two flats, 2/4 time. Starts with a forte (*f*) dynamic. Features eighth and sixteenth notes with slurs and triplets. Measure 270 ends with a hairpin crescendo.

281 *p* Musical staff 281-292: Treble clef, key signature of two flats, 2/4 time. Starts with a piano (*p*) dynamic. Features slurs and triplets. Measure 292 ends with a hairpin crescendo.

303 *p* Musical staff 303-314: Treble clef, key signature of two flats, 2/4 time. Starts with a piano (*p*) dynamic. Features slurs and triplets. Measure 314 ends with a hairpin crescendo.

325 *f* Musical staff 325-336: Treble clef, key signature of two flats, 2/4 time. Starts with a forte (*f*) dynamic. Features slurs and triplets. Measure 336 ends with a hairpin crescendo.

336 *p* Musical staff 336-345: Treble clef, key signature of two flats, 2/4 time. Starts with a piano (*p*) dynamic. Features slurs and triplets. Measure 345 ends with a hairpin crescendo.

6
355

365

376

386

396

405

415

425

435

Adagio ♩ = 54

3

443 *f*

451 *p* *f*

460

468 *p*

477 *f* *p*

486 *f*

495 *p*

505

515 *pp*

574 *mf*

579 *f* *p*

585

591 *mf*

597 *f*

602 *p*

608

614

619

625

f

631

f

637

pp

643

pp

649

pp

VIOLIN 2

When the war ends, we will dance again

1

Andantino ♩ = 96

1-8

p

9-16

f *sub. p*

17-24

25-32

f *p*

33-39

mp *pp*

40-48

mf *f* *mf* *f*

49-57

58-65

p *f* *p*

2
66

75

83

90

98

106

113

122

131

139

pp

147

mf

154

pp

161

p

167

p

173

p

180

f

188

p

194

p

4
200

3 3 3 3 3

206

f *p* 3 3 3

213

3 3 3 3

218

p

226

234

242

251

f *pp*

Allegro ♩ = 126

2

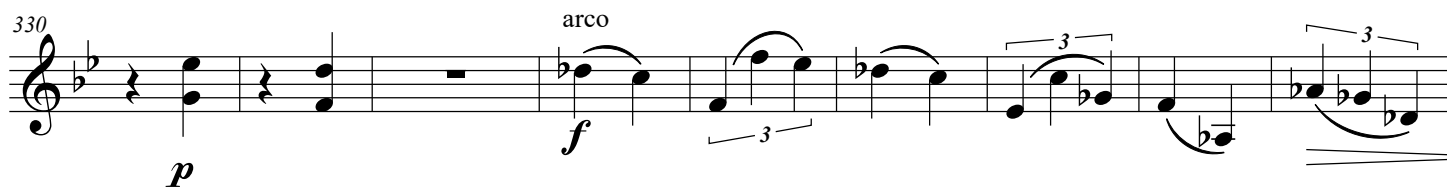
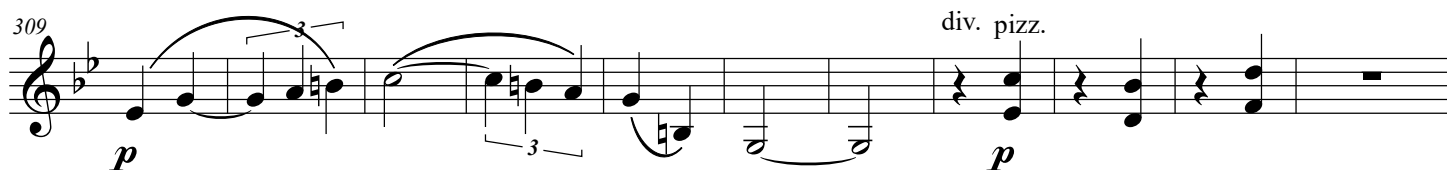

6

350

360

370

380

390

400

411

422

433

Adagio ♩ = 54

3

443 *f*

451 *p* *f*

459

466 *p*

476 *f*

484 *p* *f*

492

500 *p*

509

517 *pp*

Moderato ♩ = 108

4

524

mf

528

532

537

mp

541

545

550

p

555

mf

560 *mf* 3 3 3

564 3 3 3

568 3

573 *mf*

578 *f* *p*

584

590 *mf*

596 *f*

601 *p*

VIOLA

When the war ends, we will dance again

1

Andantino ♩ = 96

p

10 *f* *sub. p*

19 *f*

28 *p* *pp*

37 *mf* *f* *mf*

46 *f*

54 *p*

61 *f* *p* *f*

70 *p*

2
79

88

97

106

114

122

131

141

149

157

164

172

178

186

194

201

207

214

222

231

Allegro ♩ = 126 2

332 arco
mf p

345

356

367

378 pizz. ff

388 2

399 mp f

409 arco f p

421 pp

433

Adagio ♩ = 54

443

453

463

472

482

492

501

513

Moderato ♩ = 108

4

524

mf

3

3

3

3

528

3

3

3

3

532

3

537

mp

3

3

3

541

3

3

3

545

3

550

3

p

555

mf

2/4

604

611

617

623

627

631

636

642

648

CELLOS

When the war ends, we will dance again

1

Andantino ♩ = 96

arco

solo

pp

4/4

p

tutti

mf

3/4

pp

mf

p

4/4

solo

tutti

p

mf

pp

mp

3/4

166

174

182

191

199

207

216

226

239

249

Allegro ♩ = 126

2

260 div. pizz.

ff

270

2

281

mp *f* *mf*

291

301

f

312

p *pp* arco

323 pizz.

f *p* *f*

334

p

345

356

368

379

389

400

409

419

434

4

Moderato ♩ = 108

524 arco
f

531

538
mf

545

551
p *mf*

557 arco
f

563

569

8
577 Violin 1

pizz. *p* arco *mf* 3 3

582

pizz. *p*

587

592 Violin 1

3

599

pizz. *p* arco *mf* 3 3

604

pizz. *p*

609

614

619

624

arco

f

630

636

solo

p

641

tutti pizz.

646

p

651

DOUBLEBASS

When the war ends, we will dance again

Andantino ♩ = 96

1

2 pizz. mp

10 f p

20 Cello f mp

31 mp

39 mf f mf

47 f

55 mp p

65 mf mp

2
75

84

92

101

116

135

144 pizz.

154

161

168

176 arco *f*

184 pizz. *p*

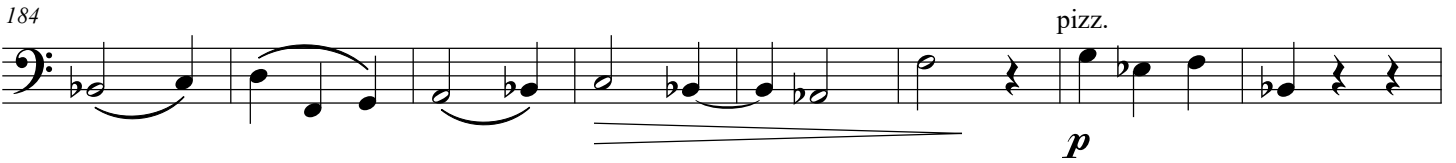

192

199

206 arco *f*

214 *p*

223

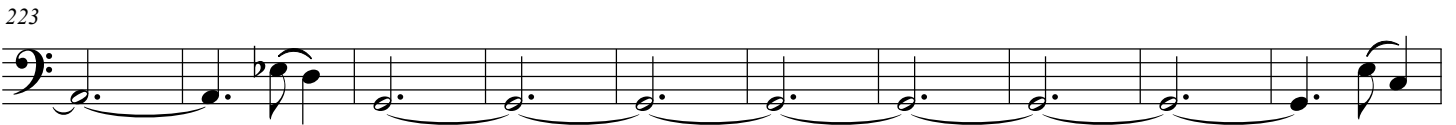

233

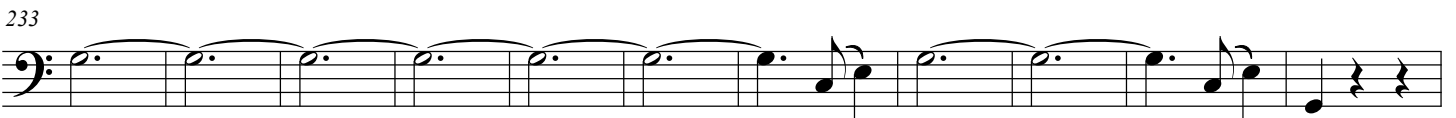

244 3 pizz. *mp*

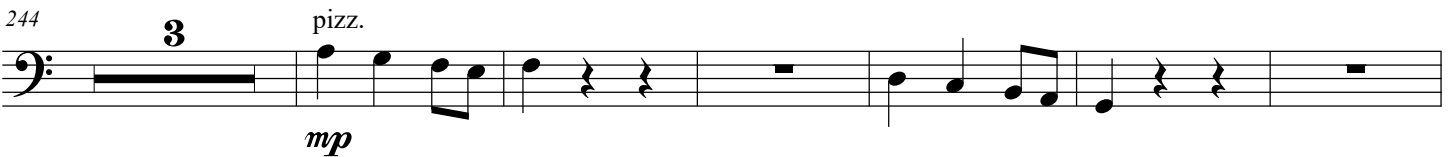

253 *f* *ff* *v*

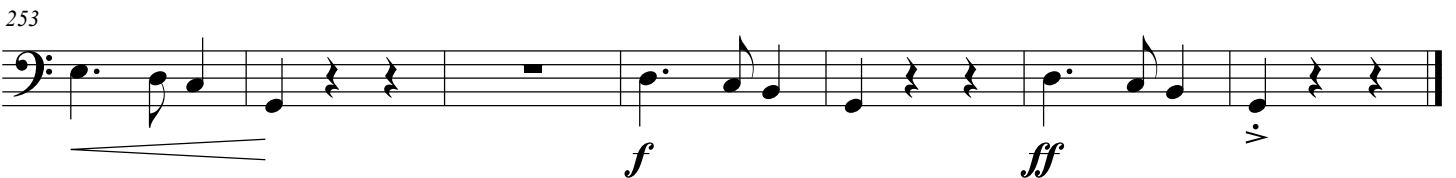

2

Allegro ♩ = 126

260 pizz.

270

281 pizz.

291

301

312 arco

323 pizz.

334

ff

mp *f* *mf*

p *pp*

f *p* *f*

p

Dynamic markings: *ff*, *mp*, *f*, *mf*, *p*, *pp*, *f*, *p*, *f*, *p*

Performance instructions: pizz., arco

Rehearsal marks: 2, 2

345

357

369

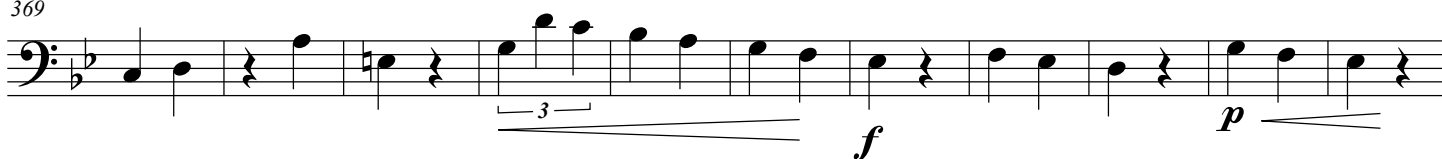

380

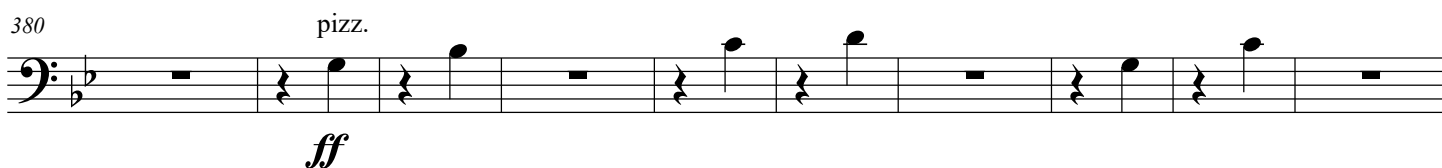

390

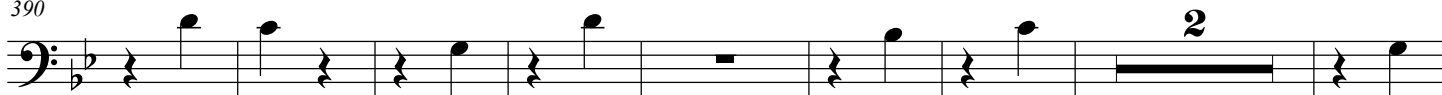

400

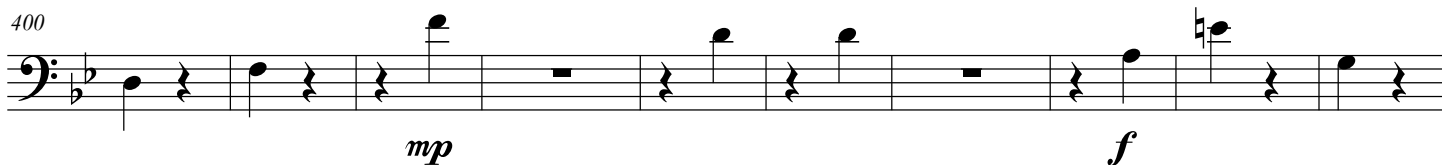

410

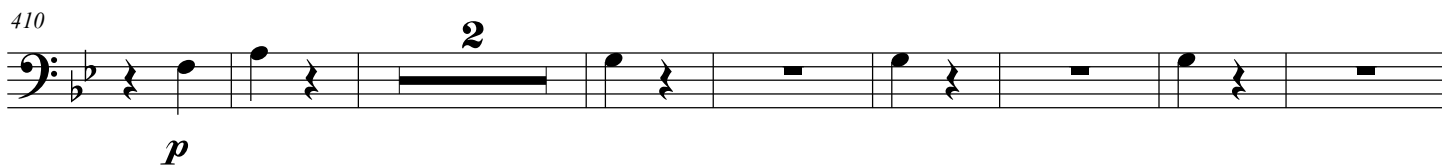

420

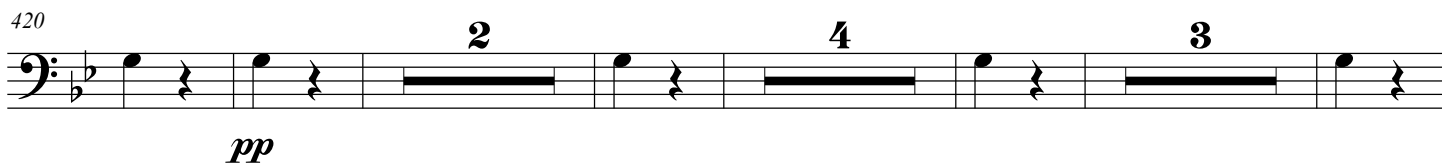

434

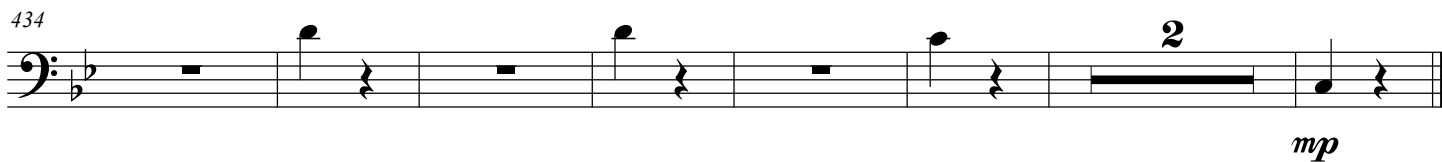

Moderato ♩ = 108

4

524

pizz.

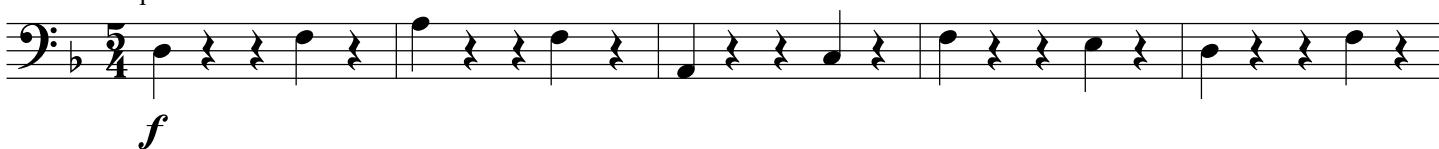

8
569

574

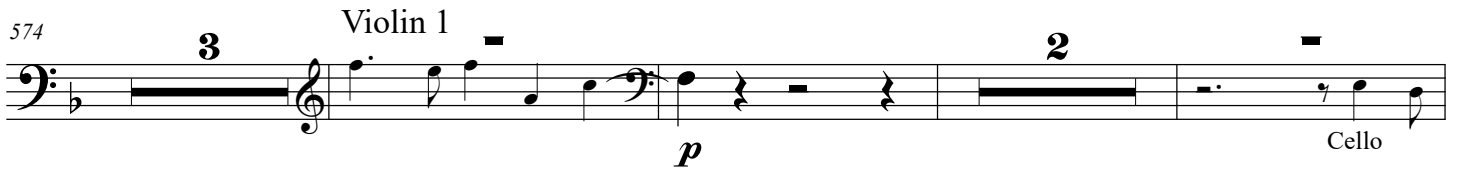

582

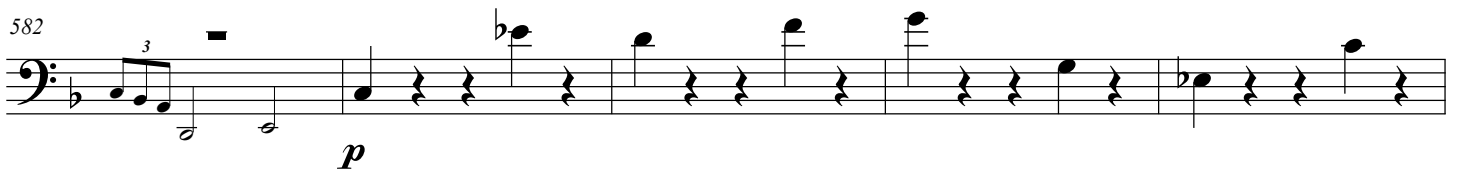

587

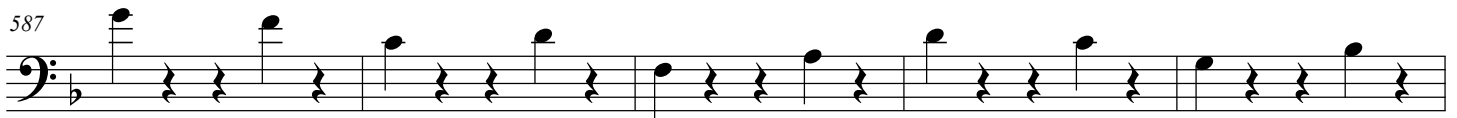

592

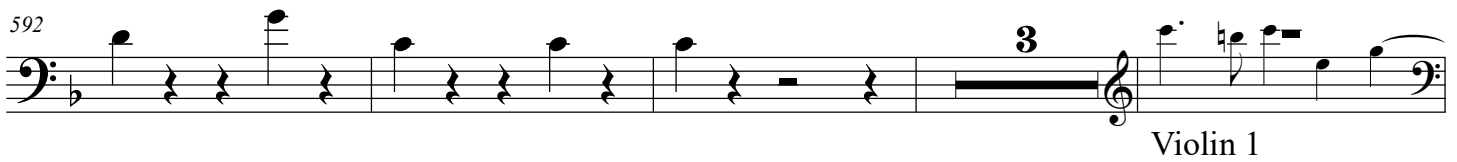

599

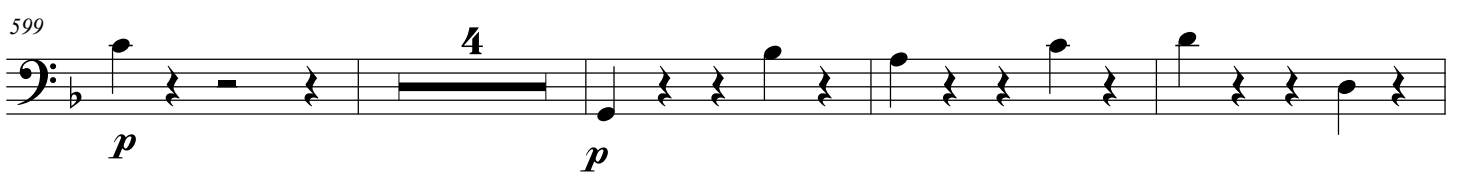

607

612

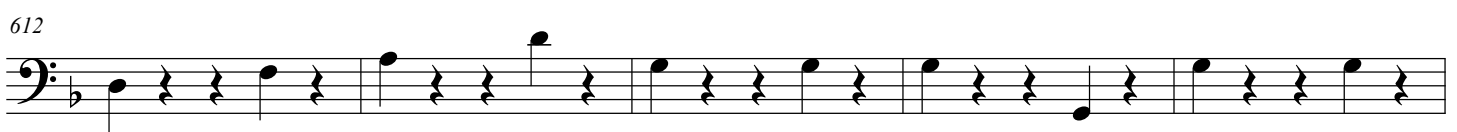

617

622

pizz.

f

627

632

637

644

651

sg music publications | 68 pine street | haworth, nj 07641
www.stangrillcomposer.com